The Weather
Oakland and Vicinity—Generally cloudy or foggy tonight and Sunday; moderate westerly winds.

Oakland Tribune

Exclusive Associated Press Service
United Press
International News Service

HOME Edition

VOLUME C—THREE CENTS—SUNDAY—TEN CENTS. OAKLAND, CALIFORNIA, SATURDAY EVENING, MAY 17, 1924. 24 PAGES
Copyright, 1924, by TRIBUNE Publishing Co.
No. 138.

AUTOPSY ON CLUBMAN FINDS POISON

City Chemist's Discovery of Drug in Stomach of S. F. Millionaire Stirs Quiz to Find How It Got There

Deering's Mysterious Demise in Lonely Home After Divorce Actions Prompts Police to Reopen Inquiry

SAN FRANCISCO, May 17. — A broken romance, an airplane fall, a controversy as to the cause of his death — these and many other events in the varied career of Charles William Case Deering, focused today upon the finding of poison in the stomach of the dead clubman and manufacturer. Deering died early Sunday at his home, 2111 Franklin street.

A report made today by Professor Frank T. Green, city chemist, to Coroner T. B. W. Leland, describes the finding of large quantities of poison in the stomach. An inquest will be held next Tuesday to determine how and why the poison was taken.

AUTOPSY SURGEON HINTED MYSTERY.

Autopsy Surgeon Clark has already stated that Deering did not die of the injuries received in an airplane accident several months ago.

On April 10, a breach of promise suit was filed by Mrs. Margaret Curl, Piedmont widow, in which she charged that Deering jilted her last July to marry Mrs. Helen Elizabeth Moyer. Mrs. Moyer Deering, on grounds of cruelty, had divorced Deering last February, prior to the filing of the breach of promise suit, in which Mrs. Curl demanded $50,000 damages.

On the morning of May 11, Deering died in his home, and it was first supposed that his death had resulted from injuries received November 17, 1923, when he fell in an airplane at Crissy Field.

NATURE OF INJURIES DESCRIBED DIFFERENTLY.

According to a statement made at the coroner's office at the time, he was believed to have received a fracture of the skull and of the pelvis in the plane crash. Contemporary reports of the accident stated, however, that Deering had suffered only cuts and bruises in the fall.

Shortly after Deering's death it was learned that Deering had settled the $50,000 breach of promise suit filed by Mrs. Curl by paying her $10,000. Announcement to that effect was made by Attorney Chas. S. Cushing, who was appointed special administrator of the Deering estate.

On May 14, an autopsy was ordered by Coroner T. B. W. Leland, after it was learned that three vials, which had contained poison, had been found beside Deering's bed.

The autopsy resulted in the discovery of poison in Deering's stomach, and adding a further element of mystery to the circumstances surrounding his death.

Loved, Lost, Won

MRS. MARGARET CURL, who received $10,000 heartbalm from Charles William Case Deering, clubman, shortly before his mysterious death. An autopsy today revealed large quantities of poison in Deering's stomach.

Ku Klux Sentries Attacked by Mob

BY UNITED PRESS
LEASED WIRE TO TRIBUNE.

SOUTH BEND, Ind., May 17.—Eight Ku Klux klansmen doing sentry duty on street corners here were attacked by a mob of Notre Dame university students, who tore off their robes and masks, according to klan officials.

The sentries were stationed on downtown corners, directing delegates of klansmen arriving for a conclave to be held here tonight.

Count Salm Wins Davis Cup Singles

BY ASSOCIATED PRESS
LEASED WIRE TO TRIBUNE

VIENNA, May 17.—Count Ludwig Salm von Hoogstraeten today won the first singles match in the second round Davis Cup competition between Austria and Switzerland, defeating Martin of Switzerland's tennis team in straight sets 8-6, 6-4, 6-2. C. F. Aestlimin of the Swiss team evened the singles score by defeating Paul Brick of Austria in three straight sets.

Socialists Demand Ousting of Millerand

BY ASSOCIATED PRESS
LEASED WIRE TO TRIBUNE

PARIS, May 17.—The executive committee, comprising 30 members of the Republican-Socialist party, of which Aristide Briand, former premier, is a member, today resolved to refuse to participate in any government which does not promise to realize a program the first point of which is the resignation of President Millerand.

100,000 WATCH KENTUCKY DERBY

Breaking of Old Rosebud's Record of 2:03 2-5 Is Predicted.

BY ASSOCIATED PRESS
LEASED WIRE TO TRIBUNE

LOUISVILLE, Ky., May 17.—A rush for a golden event began hours before noon today when pleasure-bent thousands wended their way to Churchill Downs, where Kentucky's jubilee Derby was to be decided this afternoon. Estimates as to the number of racing enthusiasts who would witness the event generally centered around the 100,000 mark.

For the last two days all arteries of transportation have led to Louisville. Probably 400 private and special cars brought notables from all over the country, but principally from the East and from Chicago. Motorists driving here for the Derby have clogged every road with dust-laden caravans. By river came additional hundreds.

AIRPLANES ADD QUOTA TO HUGE THRONG.

They even came by air, a number of airplanes from various army fields, the TC-3, from Scott field, Illinois, arriving during the morning with a crew of seven men.

Today every street and avenue led to Churchill Downs. Acres of automobiles were parked around the racing plant even as early as noon and late arrivals were confronted with the necessity of parking many blocks from the track.

The pari-mutuel machines for the Derby were put in action at 10 o'clock, 108 machines registering bets of from $100 to $2, were available during the day. The first race will be called at 1:45 o'clock and the Derby will be started as near as possible to 4:45.

BREAKING OF TRACK RECORD PREDICTED.

Predictions that the race will be run on a fast track came from most all the trainers, although the sky was clouded just before noon. According to an expert handicapper, who had made a long study of racing charts, the time made today, should no rain fall, probably will break old Rosebud's record, 2:03 2-5. He holds that there is bound to be some fast pace in the race as all the jockeys will attempt to get clear around the first or clubhouse turn.

Temple to Rear on Fire Horror Site

BY ASSOCIATED PRESS
LEASED WIRE TO TRIBUNE

CHICAGO, May 17.—The Colonial theater, known by that name since December, 1903, when it was the scene of the Iroquois theater fire in which more than 600 lives were lost, will pass out of existence after tonight's performance. It will be torn down and the site will be part of that to be occupied by a $5,000,000 Masonic temple.

All furnishings and equipment of the present theater are to be auctioned Monday.

U. C. TO QUIT THEATRICAL BUSINESS

Campbell Puts End to Paying Actors for Productions in Greek Theater; Office of Director Is Also Abolished

Clash Is Foreseen on Decision to Name No Successor to Hume; Student Affairs to Be Sole Stage Activity

BERKELEY, May 17. — There will be no successor named to Professor Samuel J. Hume, recently resigned director of the Greek Theater at the University of California.

Furthermore the university's career as a producer of plays has ended.

That more attention must be paid to the "serious" phases of academic life and less time and money diverted to the arts of entertainment is the verdict of President William W. Campbell.

Dr. Campbell's decision practically abolishes the office of director of the Greek Theater, a position created a score of years ago with the completion of the classic theater. In the future Professor Modeste Alloo, director of music on the campus, will have supervision over the few dramatic offerings which the univrsity will permit in the Greek Theater.

WHEELER HALL'S PLAYS ENDED BY ORDER.

The verdict of the college head means the termination of the much discussed Wheeler Hall plays, several of which caused unusually stormy sailing for Professor Hume. In the future the only performances which the university will sanction will be the non-professional productions of the Little Theater composed of students. These plays were inaugurated under the regime of Dr. David P. Barrows to provide "wholesome" recreation for students.

Dr. Campbell's action in banning campus theatricals of a semi-professional nature in which actors were paid for their services follows on the heels of the announcement of Professor Hume's resignation.

That Dr. Campbell's action will cause a clash of opinions on the college campus as predicted, Professor Hume's Wheeler Hall plays attracted large crowds and won high praise for their artistic merits. His friends are expected to protest the action which will prevent them from being continued under other direction.

PRESIDENT BACKED BY REGENTS.

Dr. Campbell is expected to be supported, on the other hand, by members of the board of regents, parents and others who have voiced strenuous objections to the extremely "modern" tone of some of the plays.

The abolition of the office of director of the Greek Theater and the termination of the university's role as a theatrical producer is seen on the campus as the clash between staid science and modern art. Avowedly of the "old school" of scholars, Dr. Campbell has repeatedly expressed himself as being desirous of clinging to the more "substantial" forms of learning rather than delving too extensively into "new" fields.

OFFICE DEVELOPED BY PROF. ARMES.

With the passing of the position of Greek Theater director, goes an office made important in the world of drama by the late Professor William Dallam Armes, under whose direction many world-famous artists were brought to the university. When Professor Hume assumed the office several years ago he stressed the creation of artistic productions by local talent following the theory that the university should lead the way in things artistic.

Nurse Gives Blood To Save Publisher

BY UNITED PRESS
LEASED WIRE TO TRIBUNE

DENVER, Colo., May 17.—Miss Myra Shank, nurse at St. Luke's hospital here, was to give the third pint of her blood late today for transfusion into the veins of H. H. Tammen, co-publisher with Fred G. Bonfils of the Denver Post. Miss Shank gave two pints last week in an effort to combat the pernicious anemia from which the publisher is suffering.

$30,000 Loot Taken By Bank Bandits

BY UNITED PRESS
LEASED WIRE TO TRIBUNE

DETROIT, Mich., May 17.—Two bandits held up a branch of the Bank of Detroit here today and escaped with $30,000. They fled in an automobile.

World Circlers Forced by Gale To Alight Once

BY ASSOCIATED PRESS
LEASED WIRE TO TRIBUNE

BREMERTON, Washington, May 17.—The three planes of the United States army which flew from Attu Island to Paramashiru Island were forced by a storm to alight once on the way, a radiogram caught here today stated.

The radiogram was sent by Lieutenant Lowell H. Smith, acting commander of a flight around the earth in which the three planes are engaged and was on its way to headquarters of the army air service in Washington, D. C.

The flight was made largely in a storm of snow and wind, and a storm arose soon after arrival at Paramashiru, Japan, Lieutenant Smith reported.

The message disclosed the fliers left Attu at 11 a. m., and that a snowstorm forced a landing at 4:30 o'clock. They took the air again at 8 o'clock an darrived at Paramashiru at 11:30 o'clock.

GLOTZBACH QUITS BOXING FOR TRADE

Diva's Ex-Chauffeur Husband, Ring Victor, Decides to Become Machinist.

Floyd Glotzbach, former husband of Madame Marguerite Matzenauer has become disgusted with the boxing game and will attempt to become a machinist.

Glotzbach made his first ring appearance in San Jose last Tuesday night scoring a "knock-out" over an unknown heavyweight with the first punch of the contest. Wednesday night he appeared at the local auditorium and shoved over another green fighter with the second punch of the fight. Glotzbach's opponent was accused of "quitting" and going down without being hit and the criticism evidently caused the "wild mustard" lover to give up the gloves.

Last night, Glotzbach was advertised to box in Sacramento, but he refused to make the trip. His manager tried to persuade him to go through with the bout and a stormy scene ensued. Glotzbach finally advised the manager that he was through with the ring.

Glotzbach failed to impress ring followers by his work in the gymnasium and his two speedy "knockouts" were not taken seriously by those who know the inside of the boxing game and the methods sometimes used to "boost" a heavyweight candidate.

The "mustard lover" was being used as the headliner in a heavyweight elimination tournament, the first round of which was staged here last Wednesday. Promoter Tommy Simpson announced that it would also be the last bout of the tournament under his auspices.

Glotzbach is a wonderfully-built athlete, but knows nothing about boxing, according to ring followers.

A. C. Miller Given Federal Reserve Post

BY ASSOCIATED PRESS
LEASED WIRE TO TRIBUNE

WASHINGTON, May 17.—Reappointments to three government agencies were made today by President Coolidge and the nominations sent to the Senate. The appointments were:

Edward C. Plummer of Maine, member of the shipping board; A. C. Miller of California, member of the federal reserve board; George R. Cook, secretary of the District of Columbia, director of the war finance corporation.

Fans Go 6000 Miles to Cheer Rugby Team

BY UNITED PRESS
LEASED WIRE TO TRIBUNE

PARIS, May 17.—After a six thousand-mile race against time and tide a party of 25 fans from Los Angeles arrived here today to cheer the American team in the final match against France tomorrow for the Olympic rugy championship.

With one exception the American players are all from California and they were overjoyed when their friends piled in on them this morning.

National League

	R.	H.	E.
Philadelphia	12	17	1
Pittsburgh	8	12	2

Batteries—Mitchell, Cronin and Henline; Cooper, Lundgren, Steinder, Schmidt and Gooch.

American League

	R.	H.	E.
Chicago	4	10	2
Boston	5	10	0

Batteries—Lyons and Schalk; Piercy, Quinn and O'Neill.

	R.	H.	E.
Detroit	2	12	2
Philadelphia	6	12	1

Batteries—Stoner and Bassler; Meeker, Bammgartner and Perkins.

U. S. FLIERS ARE FIRST TO SPAN PACIFIC

American Aces Land in Paramashiru Bay After Hazardous 878-Mile Jump From Attu in Aluetian Islands

Destroyer Crews Astonished at Arrival of Planes in Storm; Reception Planned by Japanese at Next Stop

BY ASSOCIATED PRESS
LEASED WIRE TO TRIBUNE

PARAMASHIRU ISLAND, KURILES, May 17.—Blazing a trail through skies never before invaded by an airplane, the three United States army world fliers reached this ice-fringed remote bay bordering the arctic at 11:35 a. m. today, thereby gaining for their country and themselves the distinction of being the first to have crossed the Pacific by air.

In negotiating the hazardous hop of 878 miles from Attu Island in the Aleutian group, the pilots, Lieutenants Smith, Wade and Nelson, fought through chill arctic winds and snowstorms that whipped their faces with lacerating icy grains.

Two of the planes landed in Kashiwabara bay and the third descended to the water off the nearby island of Shimshu.

DESTROYER CREWS AMAZED AT ARRIVAL.

Amazement was written on the faces of those aboard an American and a Japanese destroyer which were waiting here to receive the expedition, as the first of the giant air cruisers was discerned through the misty clouds to the north.

For a week the weather on Paramashiru had been ideal for flying and daily the skies had been scanned constantly for the planes, but in vain. In view of the favorable weather reports he had sent to Attu, the commander of the American destroyer John D. Ford was puzzled at their failure to appear.

Early this morning, with overcast skies, rising winds and a falling barometer presaging a storm, a warning was sent from the Ford in an effort to dissuade the fliers from hopping off from attu.

DIFFERENCE IN TIME ABOUT FIFTEEN HOURS.

Then, at 11:30 o'clock, the quartermaster on watch began emitting a series of yells that brought everyone on deck. Approaching from the north was the plane of Lieutenant Smith, the acting flight commander. On either side behind him was another airplane, forming a triangle.

The watchers were speechless with surprise, for it was almost unbelievable that the fliers, to greet whom the Ford had journeyed northward in a month-long battle against the elements, actually were overhead and safe.

The difference in time between Attu Island and Paramashiru is about fifteen hours. The time of the flyers' departure from Attu has been learned. Figuring from the time of their arrival at Paramashiru—11:35 a. m. (Saturday)—and the probable flying time of between six and seven hours, it is believed the aviators must have hopped off at Attu some time before noon Friday. The distance is figured at 878 miles.

Paramashiru, second largest of the Kurile Islands, is the home of the hairy Ainus, Japanese aborigines, who have been driven north by the constant economic and cultured pressure of the Japanese in the south.

A welcome from warcraft of Japan and the United States awaits the fliers at the end of the next jump southward to Bettobu, on Yetorofu, largest of the Kurile group. The Japanese will be hosts and the American craft carriers of supplies.

The Kurile islands are all mountainous, many with active volcanoes, whose eruptions are described as natural phenomena of deep beauty.

BY INTERNATIONAL NEWS
LEASED WIRE TO TRIBUNE

TOKYO, May 17. — The three American round-the-world fliers were today celebrating their successful leap across the Pacific from

(Continued on Page 2, Col. 8)

Mrs. Martin Sails To Meet Husband

BY UNITED PRESS
LEASED WIRE TO TRIBUNE

SAN DIEGO, May 17. — Mrs. Frederick L. Martin, wife of Major Martin, commander of the army world girdling squadron, will leave San Diego tonight for San Francisco, en route to join her husband at Bellingham, Wash.

With her will be her 8-year-old son, Bobbie.

At Bellingham, mother and son will board a speedy boat to meet the cannery steamer Catherine D., on which Major Martin is being brought back to the United States after having crashed his plane and been lost in the Arctic snows for eleven days.

President Has Bad Cold That Causes Him to Give Up Duties

Executive Will Be Kept in Room Quietly Until He Is Improved.

BY ASSOCIATED PRESS
LEASED WIRE TO TRIBUNE

WASHINGTON, May 17.—Because of a slight cold President Coolidge cancelled his engagements for today and remained away from his office.

Brigadier General Charles E. Sawyer, White House physician, after a call at the White House, said:

"The president is indisposed with a cold and it is deemed advisable that he remain in his room and keep quiet until he can return to his duties without liability."

It was said at the White House that he was not confined to bed, but had decided to spend the day in his room on the advice of his physicians.

Coolidge contracted a cold several days ago and his recovery has been retarded by an unusual succession of May showers which have kept the capital enveloped in cloudiness almost continuously. Wednesday, when the weather was chill but comparatively fair, the first of the season's garden parties at the White House took place and the President stood bareheaded on the lawn for two hours in the late afternoon shaking hands with the long line of guests. Yesterday he consulted a throat specialist to whom he has made periodical visits since he entered the White House. At the executive offices it was said no alarming symptoms had been noted, but that as a precaution it had been decided to keep the President away from his desk at least during the morning hours when callers usually are received. It is possible he may go to his office this afternoon to attend to some correspondence. It was the first time since he became President that Coolidge had been kept away from work by illness.

White House officials said several appointments would be [illegible] Coolidge for action so that the nominations might be sent to the Senate.

Secretary Slemp saw the president during the morning and it was upon his advice that the day's engagements were canceled. The secretary said the president's indisposition consisted entirely of a slight cold infection in the bronchial tubes; that he had no cough and fever, and at the time he saw him was reclining on a couch reading the morning paper.

WIFE WHIPS LOVE RIVAL SENSELESS

Couple Confess Affection Before Salesman's Mate Beats, Imprisons Girl.

BY UNITED PRESS
LEASED WIRE TO TRIBUNE.

LONG BEACH, May 17.—Mrs. Lelie Donaldson, wife of a local real estate salesman, was at liberty on $50 bond today after, police say, she administered a severe beating to Miss Elizabeth Bradfield, daughter of her husband's employer.

The affair occurred, the investigation showed, after Donaldson and Miss Bradfield had professed their love for each other before Mrs. Donaldson.

Going to the real estate office, Mrs. Donaldson asked Miss Bradfield to accompany her home. There, the girl told police, Mrs. Donaldson attacked her with a strap and beat her into unconsciousness. Then she dragged her into a bathroom and locked the door.

"You'll find a girl out at my house who got what's coming to her," Mrs. Donaldson is alleged to have declared, as she tossed the key into the door of the Bradfield offices some time later.

Exclusion Bill Put On Coolidge's Desk

BY INTERNATIONAL NEWS
LEASED WIRE TO TRIBUNE

WASHINGTON, May 17.—The new immigration bill, containing the Japanese exclusion clause that President Coolidge disapproves, was formally put on his desk at 1 o'clock today for signature into law, or veto. The president must act within ten days or the bill becomes a law without signature.

Poland Will Seek To Pay Debt to U. S.

BY ASSOCIATED PRESS
LEASED WIRE TO TRIBUNE

WARSAW, May 17.—Premier Grabski declared today that Poland intended to profit by the present financial improvement by attempting to make a payment on the debt to the United States, mostly incurred for food relief during the first years of Poland's independent existence and now amounting to $157,000,000 plus accrued interest.

HOUSE OVERRIDES VETO ON SOLDIER BONUS BILL BY VOTE OF 313 TO 78

Decision Comes After Debate of Hour Interrupted by Shouts for More Speed; Result Cheered

SENATE ACTION DUE MONDAY

(By Associated Press Leased Wire to TRIBUNE)

WASHINGTON, May 17.—The House today passed the Soldiers' Bonus bill over President Coolidge's veto.

The House vote was 313 to 78. The bill thus received 52 more votes than the required two-thirds. Party lines vanished in the balloting.

Enactment into law or final defeat of the bill now is up to the Senate, where a closer result is expected.

The House came to its decision after an hour's debate during which some of the party leaders on both sides of the Chamber argued that the position taken by the President should be upheld on economic as well as moral grounds. Advocates of the bill not only denied that it would place a serious burden on the treasury, as contended by Coolidge, but assailed in unmeasured terms the language employed in the veto message with reference to former service men.

The surging enthusiasm of those who argued for repassage of the measure now and again swept the floor and the crowded galleries into bursts of cheering, and as the debate went on there were cries of "vote, vote" in increasing volume from members who wanted to see the President overridden without any appearance of delay.

ROLL CALL TO OVERRIDE PRESIDENTIAL VETO.

Those voting to over-ride the veto were:

REPUBLICANS — Andrew Anthony, Bacharach, Barbour, Beck, Beedy, Begg, Browne of Wis., Brumm, Burtness, Cable, Campbell, Christopherson, Clague, Cole of Iowa, Colton, Connolly of Pennsylvania, Cooper of Wisconsin, Cooper of Ohio, Cramton, Crowther, Davis of Minnesota, Denison, Dickinson of Iowa, Dowell, Silott, Evans of Iowa, Fairchild, Fairfield, Faust, Fish, Fitzgerald, Foster, Freer, Free, French, Frothingham, Fuller, Funk, Garber, Gibson, Green of Iowa, Greene of Massachusetts, Griest, Hadley, Hardy, Haugen, Hawley, Hersey, Hickey, Hill of Maryland, Roch, Holaday, Hull of Iowa, William E. Hull of Illinois, James Johnson of Washington, Johnson of South Dakota, Kearns, Keller, Kelly, Kendall, Ketcham, King, Knutson, Kopp, Kurtz, La-Guardia, Lampert, Larson of Minnesota, Leatherwood, Lineberger, Little, McKenzie, McLaughlin of Michigan, McLaughlin of Nebraska, McLeon, MacGregor, MacLafferty, Manlove, Mapes, Michaelson, Michener, Miller of Illinois, Miller of Washington, Moore of Ohio, Morgan, Morin, Mudd, Murphy, Nelson of Wisconsin, Nolan, Patterson, Perlman, Porter, Purnell, Ramseyer, Ransley Rathbone, Reece, Redd of New York, Reid of Illinois, Roach, Robinson, obson, Rogers of Massachusetts, Sanders of Indiana, Sanders of New York, Schaefer, Schall, Schneider, Sears of Nebraska, Shreve, Simmons, Sinclair, Sinnott, Smith, Speaks, Sproul of Kanases, Stephens, Strong of Kansas, Strong of Pennsylvania, Summers of Washington, Swing, Swoope, Taylor of Tennessee, Thatcher, Thompson, Timberlake, Tincher, Vaile, Vare, Vestal, Vincent, Voight, White of Kansas, Williams of Illinois, Williamson, Wood, Woodruff, Wurzbach, Yyant, Young, Zihlman—Total 145.

HERE'S DEMOCRATS VETO AGAINST COOLIDGE.

Democrats — Abernethy, Allen, Allgood, Almon, Arnold, Aswell, Ayers, Barkley, Bell, Black of Texas, Black of New York, Blanton, Bloom, Bowling, Boylan, Brand of Georgia, Briggs, Browning, Buchanan, Buckley, Bulwinkle, Busby, Byrnes of South Carolina, Canfield, Cannon, Carew, Carter, Casey, Celler, Clancy, Clearly, Collins, Connally of Texas, Connery, Cook, Crisp, Croll, Crosser, Cullen, Cummings, Davey, Dickinson of Missouri, Dickstein, Doughton, Driver, Eagan, Evans fo Montana, Favrot, Fisher Fulbright, Fulmer, Gardner, Garner, Gasque, Geran, Glatfelter, Goldsborough, Greenwood, Griffin, Hammer, Harrison, Hastings, Haden, Hill of Alabama, Hill of Washington, Howard of Nebraska, Hudspeth, Jacksonstein, Jeffers, Jhnson of Kentucky, Johnson of West Virginia, Johnson of Texas, Jones, Kent, Kerr, Kincheloes, Kinchelo, Kunz, Lakford, Larsen of Georgia, Lazaro, Lea of California, Lee of Georgia, Lindsay, Linthicum, Logan, Lowrey, Lozier, Lyon, McClintic, McDuffie, McKeown, McNulty, McReynolds, McSwain, McSweeney, Major of Illinois, Major of Missouri, Mansfield, Martin, Mead, Milligan, Minahan, Mooney, Moore of Georgia, Morehead, Morrow, O'Connell of New York, O'Connell of Rhode Island, OConnor of Louisiana, OConnor of New York, OSullivan, Oldfield, Oliver of New York, Oliver of Alabama, Parks of Arkansas, Peery, Pou, Prall, Quayle, Quin, Ragon, Raney, Raker, Rankin, Rayburn, Reed of Arkansas, Richards, Romjue, Rouse, Rubey, Sabath, Salmon, Sanders of Texas, Sandline, Sears o

(Continued on Page 2, Col. 1)

Widow Mum on Fortune Fearing Proposal Riots

BY ASSOCIATED PRESS
LEASED WIRE TO TRIBUNE

LOS ANGELES, May 17.—Reporters sent to interview Mrs. Joy Kendall concerning the details of a $109,000 legacy reported to have fallen to her recently, came back to their city editors last night with a story, but not the one they were sent to get.

"I won a golf tournament near San Diego in 1922," Mrs. Kendall told the inquiring newspaper men, "and the papers made such a fuss over the victory and the fact that I was a widow, that I received 200 proposals of marriage before I escaped. They came by mail, telephone, telegraph—all based on nothing but the fact that I had won a golf tournament and was a widow. You can imagine what would happen if they all knew I had inherited more than $100,000. No, I will not discuss the legacy."

FRANK C. DREW, S. F. LAWYER, DIES

Came Into Particular Prominence in Defense of Eugene E. Schmitz.

SAN FRANCISCO, May 17.—Frank C. Drew, prominent San Francisco lawyer and clubman, died here today at his home, 1650 Portola Drive, St. Francis Wood, after an illness which began last December. Heart trouble was the immediate cause of death which came rather unexpectedly but not suddenly today. His wife and two brothers, George and William Drew, and one of his associates, T. Vincent Riccardi, as well as his personal physician, Dr. Julian Waller, were with him when the end came.

Drew had been a practicing attorney in San Francisco for many years and came into particular prominence in 1906 as counsel for former Mayor Eugene E. Schmitz, who was charged with accepting a bribe. At that time, together with the late Judge Campbell and William H. Metson, Drew was a member of the firm of Campbell, Metson and Drew. These attorneys represented Schmitz throughout the so-called graft prosecution carrying his case to the Appellate court where his conviction was reversed and he was released after spending many months in the county jail. At the death of Judge Campbell the firm became Metson, Drew and McKenzie.

About a year ago Drew withdrew from this partnership, opening independent offices here and in Los Angeles. Riccardi has been aiding him although the latter had been unable to regain admission to the bar.

Of late years Drew had been in the public eye as an attorney for President Obregon of Mexico and for a time looked out for the interest of that executive in the United States. It is understood that his service in this regard terminated when the United States officially recognized the southern republic.

Drew was 63 years old, a native of San Jose, and up to a few years ago had resided in the city of Alameda. More recently he had been living at the Palace Hotel and since his illness moved into a new home at St. Francis Wood. Besides his widow he is survived by a sister, Eleanor Drew, and four brothers, Daniel, John, George and William.

Geraldine Treats of Cures for **Matrimonial Woes** In Discussion for Tomorrow's **Tribune**

HOUSE VOTES TO OVERRIDE VETO ON BONUS BILL

Measure Received 52 More Assents Than Required Two-Thirds.

(Continued From Page One)

Florida, Shallenberger, Sherwood, Sites, Smithwick, Steagall, Stedman, Stevenson, Sullivan, Sumners of Texas, Swank, Tague, Taylor of Colorado, Taylor of West Virginia, Thomas of Oklahoma, Thomas of Kentucky, Tillman, Tydings, Underwood, Upshaw, Vinson of Georgia, Vinson of Kentucky, Watkins, Weaver, Weller, Wilson of Louisiana, Wilson of Mississippi, Wilson of Indiana, Wingo, Wolff, Wright—total 168.

REPUBLICANS WHO SUPPORTED VETO.

Republicans voting to uphold the veto were: Ackerman, Aldrich, Bacon, Beers, Dixler, Brand of Ohio, Britten, Burton, Butler, Chindblom, Clarke of New York, Darrow, Dempsey, Edmonds, Fenn, Fleetwood, Fredericks, Freeman, Graham of Pennsylvania, Graham of Illinois, Hudson, Maryland, Hull of Illinois, Lehlbach, Longworth, Madden, Magee of Pennsylvania, Magee of New York, Merritt, Mills, Moore of Illinois, More of Indiana, Nelson of Maine, Newton of Missouri, Newton of Minnesota, Paige, Parker, Parkins, Phillipps, Scott, Seger, Snell, Sproule of Illinois, Stalker, Sweet, Taber, Temple, Tilson, Tankham, Treadway, Underhill, Wainwright, Waters, Watson, Welsh, Wertz, Williams of Michigan, Winslow—57.

Democrats—Bland, Box, Boyce, Browne of New Jersey, Collier, Corning, Davis of Tennessee, Deal Dominick, Drewry, Garrett of Texas, Garrett of Tennessee, Hawes, Hooker, Humphreys, Jost, Lanham, Moore of Virginia, Spearing, Ticker, Woodrum—Total 21.

Pairs weer announced as follows:

To over-ride the veto:

Republicans — Boies, Burdick, Curry, Dallinger, Dyer, Leavitt, Leavey, Winter—8.

Democrats — Bankhead, Doyle, Drane, Howard of Oklahoma Hull of Tennessee, Morris, O'Brien, Rogers of New Hampshire, Stengle—9.

Independent—Kvale—1.

Total 18.

To sustain the veto:

Republicans—Gifford Luce, McFadden, Snyder, Ward of New York; Wason—6.

Democrats—Byrns of Tennessee, Montague, Williams of Texas—3.

Total—9.

SENATE ACTION SET FOR MONDAY.

The present plan is to ask for action Monday in the Senate where the bonus bill of last session finally went on the rocks after President Harding had vetoed it and it had been repassed by the House. The bonus advocates still claim today that they have three or four more than enough votes to make the present measure a law.

Shortly after the House convened at noon the bill was taken up with an announcement by Representative Longworth that there would be only brief debate. Chairman Madden of the appropriations committee opened the debate with a plea for support of the veto on economic grounds. He got scattering applause from the Republican side.

"As chairman of the appropriations committee," he said, "I feel I would be unjustified if I sought to curtail the government expenses and then turned around and voted to override the veto."

MADDEN SEES END OF TAX CUT PLANS.

Passage of the bonus and other special appropriation bills pending would either destroy plans for tax reduction or bring a treasury deficit, Madden declared. The bill would cost the government at least $2,280,000,000, he declared, and would require an appropriation in the next fiscal year of $152,000,000. He previously had supported the bill.

Representative Johnson, Republican, South Dakota, chairman of the new veterans' committee, who served overseas during the war, said he realized many opponents of the measure in Congress were following their convictions and disregarding their political fortunes.

Another former service man, Representative Fish, Republican, New York, urged the House to override the veto. Increased appropriations under the bill, he declared, would in no way injure business, upset financial conditions or unfavorably affect government securities. He reminded the House that the sole reason for President Harding's veto of the former bill proved to be a false reason."

"The President was infromed that the treasury faced a large deficit," he said, "and that was the only reason for the veto. The deficit did not result."

VETO ASSAILED AS "UNUSUAL DOCUMENT."

Representative Rankin, Democrat, Mississippi, assailed the veto message as a most unusual document."

"Other presidents have declared against a bonus," he said, but no other president has referred in terms like these to our world war veterans."

Representative Newton, Republican, Minn., opposing the bill declared, there was no member of the House who down in his heart does not take off his hat to the president for having the courage to take the stand he has."

Chairman Green of the Ways and Means committee sponsor of the bill declared the committee in framing the measure had gone fully into the costs.

"The bill was extremely moderate," he said, "and one which from a financial standpoint surely no one could take exception to."

Representative Longworth, the Republican leader, announced he would vote to sustain the veto, after "careful consideration of the circumstances despite my previous vote in favor of a bonus." He recalled that three years ago in Cincinnati he sat on the platform "with a candidate for presidency and heard him definitely commit himself to the policy of paying adjusted compensation for world war veterans."

"But this situation," he added, "demands a change in my attitude."

ANTI-BONUS LEAGUE WARS ON VETO FOES.

WASHINGTON, May 17. — Declaring war on every member of Congress who votes to override President Coolidge's veto of the soldier bonus, the Ex-service Men's Anti-Bonus League has announced it would organize to carry the fight into every State where necessary next November.

Knowlton Durham, president of the organization, issued this statement announcing the contemplated extension of the league's activities:

"If a member of Congress has conscientiously favored and voted for the bonus, that is his affair; but if there are those who believe the bonus wrong in principle and yet are influenced by what they consider political expediency to cast their vote against the presidential veto, we intend to show that there are at least two sides to the question, and we expect to appeal to the voters who agree with us (and we believe they are the great majority of the voters of this country) to support and defend those who uphold the principles enunciated by the President."

MARRIAGE AGE RISING.

NEW YORK. — Comparison of marriage records of 1923 and 1913 reveal that both men and women are now older when married than ten years ago.

Route of the World Fliers

The dotted line shows the distance covered in the flight around the globe.

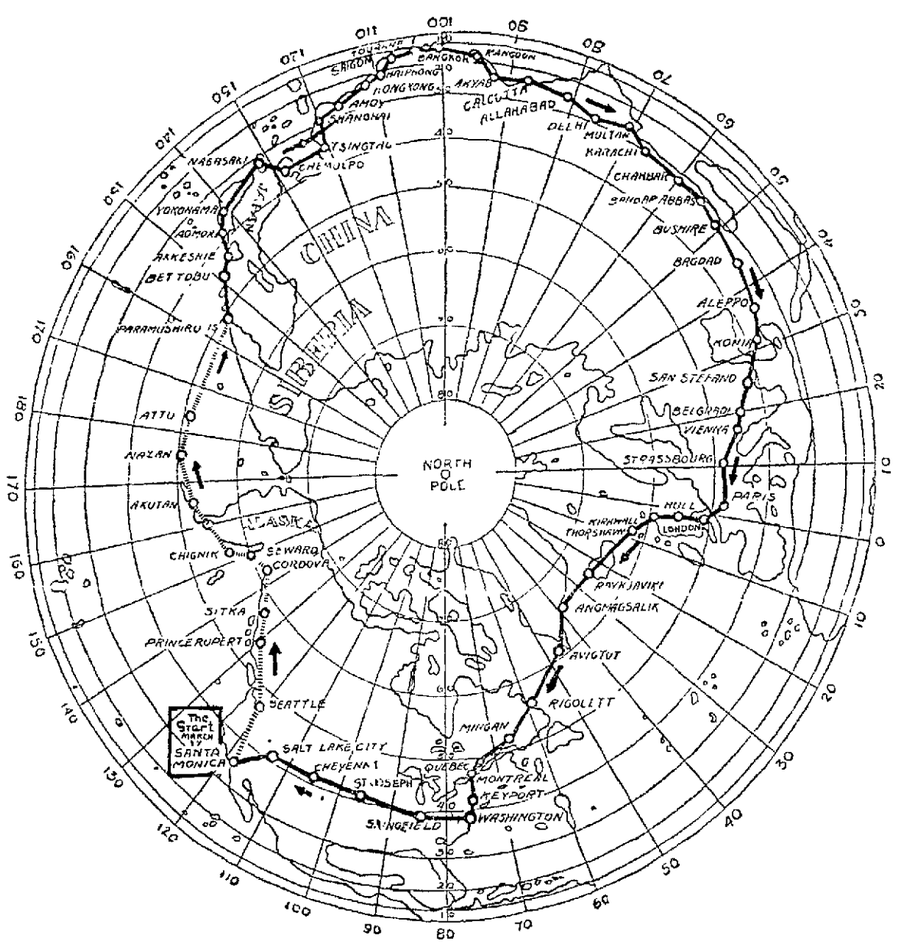

FACTORY GIRLS TO ATTEND COLLEGE

Elsie Sears and Velma Forunl are the Oakland factory girls who will be sent this year for the annual eight weeks' summer course at Bryn Mawr. According to a custom now four years old in Oakland, they will have their expenses paid for the trip and their residence at the college by contributions from other girls working in Oakland factories.

They will leave Oakland June 6 and will spend eight weeks at the Industrial Summer School at Bryn Mawr, in company with 98 other young women employed in factories in various parts of the United States. They will be required to take English and economics, and will have the choice of a number of other subjects, and of several women's sports.

Two important results follow the annual assembling of factory girls at Bryn Mawr, according to Miss Minette Brodke, head of the industrial section of the Oakland Recreation department. One is the spreading of mutual understanding among factory girls throughout the nation, together with an understanding of women's industrial problems on a large scale, the other is the inculcation of a desire for more education not only in the girls who attend the school but in their fellow factory workers at home, to whom they relate their experiences.

TEACHERS OUST TEACHERS.

LOWELSTOFT, Eng.—The reinstatement of 165 striking teachers necessitated the dropping of 165 other teachers who had been employed as strike breakers.

Bandits Rob Jitney Driver, Borrow Auto

SAN FRANCISCO, May 17 — Bandits posing as passengers drove a long way in the jitney of William Borgen, 134 Octavia street, before mustering sufficient courage to hold him up early today. They jumped into the machine at McAllister and Market and one mile beyond Colma they ordered him to stop, held a gun to his head, robbed him of $6 and ordered him out.

"We need your car for a little job," one of them told him. "Be careful of it, it's all I've got," Borgen begged. "You'll find it on Market street," was the reply and at 4:30 a. m. a patrolman found it at West and Market streets.

Ninety per cent of the people in Japan can read.

How to Get Rid of the Ant

The Ant being the most intelligent of insects, is quick to take advantage when the Scout Ant reports the discovery of food. Like magic, when the news is spread "food ahead" —thousands of Ants will be in fools in your pantry and considerable damage may be done before they are discovered. Talbot's Ant Powder is deadly to the Ant who knows well enough to stay away when it is near. Should you not ward the Ants off in time and find them in your foodstuffs, sprinkle a little Talbot's Ant Powder around the food and the Ants will quickly leave, also follow the line to where they enter the house and sprinkle with this powder—in a jiffy the particular band will disappear. Ants come in various bands, therefore while you are rid ding yourself of one the Scout Ant of another may be reporting the good news, and a second band approaching from another direction. Take precaution sprinkle Talbot's Ant Powder every few days around food and your Ant troubles will be solved. At all dealers, insist on Talbot's.—Advertisement.

EQUALIZATION OF AGE OF MAJORITY URGED BY WOMEN

Increased Appropriation for Child Hygiene Also Demanded by League.

Equalization of the age of majority; an increased appropriation for the bureau of child hygiene for infancy and maternity work; adequate support of public education; adequate support for the State Industrial Farm for Women at Sonoma, and ratification of the child labor amendment to the Federal constitution, are subject matter of bills which Northern section, California League of Women Voters, is asking the State league to support before the next session of the legislature. The five measures were chosen by ballot at the annual convention held yesterday in the Oakland Young Women's Christian Association from a mass of twenty proposed bills. Some two score delegates representing the local centers in this part of the State took part in the election. Mrs. Frank H Boren of Oakland, section president, presided.

STATE ORGANIZER URGED.

A recommendation will go from the Northern section to the annual convention of the California League of Women Voters in Los Angeles next week, suggesting that a State organizer be employed at adequate salary to take care of extension work.

Eligibility of women, not citizens of this country, to membership in the league, created a heated discussion during the afternoon session. While many agreed that a non-citizen who was sufficiently interested to affiliate with the civic body should be recognized, others sponsored an associate membership list.

Oakland League of Women Voters was hostess at the luncheon, which was served in Hotel Oakland. Mrs C. E. Wilson, president, presided as chairman. The address was made by Marcos G. Huidobro, consul for Chile. He reviewed the educational system of his country and gave tribute to both the Chilean and American women.

CHILE STUDENTS PAID.

"Education in Chile is compulsory up to 14 years," the speaker declared. "The government maintains the schools, financing, housing, board, clothes and books. In schools corresponding to the vocational institutions of this country, students are paid for attendance from the time they begin vocational training. They are required to save 50 per cent of the amount given by the government, this being placed in the banks at 8 per cent interest. With their graduation they receive from $3000 to $4000, which they have been required to save. This amount finances them in their careers."

Mrs. H. N. Herrick of Berkeley was elected to succeed Mrs. Boren in the presidency.

ITALY HAS BEST TORPEDO.

ROME.—The Italian navy has perfected a new torpedo that exceeds in destruction power any device previously produced.

Tokyo Newspapers Pay Tribute to U. S. Fliers

(By United Press Leased Wire to TRIBUNE.)

TOKYO, Japan, May 17.—The following message from the news agency and newspapers of Tokyo was sent to the commander of the American fliers today at Paramashiru islands to bid the intrepid airmen welcome to the empire of Japan:

Commander American Round-the-World Flight: More than seventy years ago a brave American naval officer, Commodore Peary, sailed his "black ships" into the sea of Sagami and into Japanese territory.

Today you brave American army officers have sailed your "ships" into the territorial waters of Japan and again into Japanese history, for your deed will, without question, become an excelsior toward which Japanese interested in aviation will strive.

For days since you bravely set forth from the fertile shores of your native land across the broad Pacific you have dared death, braved unknown perils, suffered indescribable hardships, for which you are to be honored.

Voluntarily you offered yourselves as potential sacrifices on the altar of American accomplishment in an endeavor to bring to your nation the honor of being first to encircle the globe by air. And that you have succeeded in thus far concluding the most dangerous part of your journey is a remarkable commentary of your courage, on your ability to accomplish the generally conceded impossible.

As the great nation you represent was the first to win the honor of crossing the Atlantic by air, so now has it won the honor of being the first to traverse the Pacific by that route. An honor indeed and one in which the world joins you in feeling justly proud.

And so it is with incomparable pleasure that we, the news agencies and newspapers of Tokyo, through Mr. Linton Wells at Paramashiru, Kurile Islands, bid you, intrepid airmen, welcome to the empire of Japan.

Your feat is as yet far from accomplishment, but we feel and hope you will succeed. And to this end when you take to the air and fare forth into the unknown air world that lies beyond Japan, we shall say:

Sayonara and godspeed you on your way.

McAdoo Certified In North Carolina

RALEIGH, N. C., May 17.—The state board of elections today certified William G. McAdoo as North Carolina's Democratic choice for the presidency and so notified Walter Bruch, his state campaign manager. This decision means that McAdoo will not be required to run in the primary June 7.

AMERICAN AIRMEN REACH JAPAN IN FLIGHT OF GLOBE

Three Planes Arrive in Kuriles After Hop of 878 Miles From Alentian Isles.

(Continued From Page One)

the island of Attu, Aleutian peninsula, Alaska, to the Japanese Kuriles. They are expected to arrive here within the next few days. Extensive preparations have been made for their reception.

The planes left Chicagoff, island of Attu, early Friday and laid a course for Cape Kronatsk', on the Kamchatka peninsula. From there they followed the sea line of the peninsula southward.

The American destroyers Pope and Ford were awaiting their arrival at Paramushiru island. Because of the heavy storms which have been sweeping the Kuriles, extra precautions will be taken in the mooring of the big American planes.

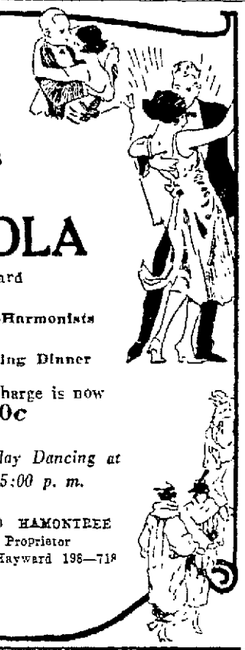

WITH YOUR PARTY

Enjoy one of those justly famous

Dixie Chicken Dinners

$2.00 Per Person Every Day

at the PERGOLA

Dublin Canyon, Near Hayward

Hear ERN RUSSELL and His Synco-Harmonists

No Cover Charge During Dinner

Saturday Cover Charge is now **50c**

Sunday Dancing at 5:00 p. m.

FRED HAMONTREE
Proprietor
Tel. Hayward 198—718

MILLS GARDENS

Within sound of The Chimes

The opening sale of Mills Gardens proved that the buyers of Oakland know values. *Sales totaling more than $150,000 were made*

You Can Buy Today and Sunday

Level, sunny, sheltered homesites, 40 feet wide and 120 feet deep

for as low as **$1000** TO **$1250** *On easy terms*

(Including all improvements—small payment down—then one per cent a month—10 per cent off for cash).

The real estate offering of the year for the small investor

A FRED T. WOOD CO. subdivision

Purchased from Mills College

Mills Gardens is the perfect home setting—in the sunshine belt, secluded, sheltered from wind and fog.

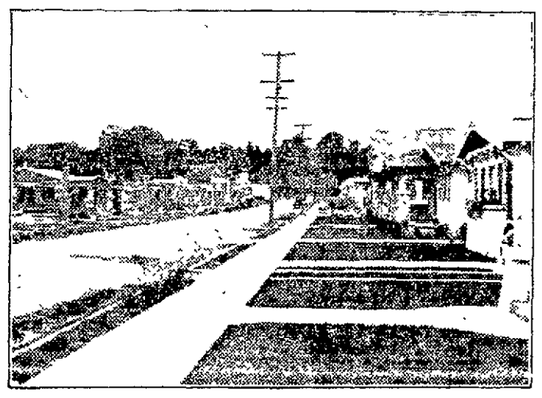

Never before has a tract been placed on sale in Oakland showing the activity of Mills Gardens. Construction work is already under way on homes costing $60,000, and $100,000 more will be spent right away.

THE REASON IS THIS

Mills Gardens is in the heart of the fastest-growing section of the bay region—AND VALUES ARE DOUBLING OVER NIGHT.

Make Your Start NOW in Mills Gardens

Own your home in a district with a $50,000,000 payroll—$100,000,000 valuation on industrial plants.
Invest where you are sure to double your money.
Mills Gardens is bounded by 55th and Seminary Avenues, Mills College campus and the Nelson estate.
One block to Foothill Boulevard, and 15 minutes to 14th and Broadway.
$75,000 spent and to be spent. All street work, curbing, sidewalks, gutters of the highest type, as in Lake District and Piedmont tracts put on sale by Wood Co.
Close to Oakland and San Francisco transportation.
Two blocks to Frick school, five blocks to Fremont high school, and adjacent to Mills College.
Building restrictions, $3500 to $4500. Build-back and race restrictions. No stores, apartments or flats—a distinctive, exclusive residence park.

SALESMEN ON TRACT TODAY AND SUNDAY

—From Oakland—take 55th Ave. car and transfer at Trask Ave. to Mills College auto bus. Or motor out Foothill Boulevard and turn north at Seminary Ave.
—From San Francisco—take Southern Pacific boat, then S. P. Melrose train, and get off at Seminary station, within few blocks of tract.
—Or call at our main office, 417 15th St., and we will take you by auto.

FRED T. WOOD CO.

OWNERS AND DEVELOPERS

417 15th St., near Franklin *Phone Lakeside 243*

EAST OAKLAND BRANCH:
3600 East Fourteenth St., Cor. Thirty-sixth Ave.
Phone Fruitvale 831.

Oakland, California

RESOLD CARS

How many times have you wished for a car of your own? —and hasn't the matter of *cost* been the real reason for not owning one?

Why not buy a good *used* car? You save on the initial cost and practically all used car dealers *offer their* buys for a low down payment and liberal terms over a period of months.

Look in tonight's Classified Section and you are sure to find your favorite make listed.

Look for this heading!

81 AUTOS FOR SALE

Oakland Tribune

NILES BUSINESS MEN ENTERTAIN AT VAUDEVILLE

Chamber of Commerce Puts on Amateur Talent Variety Show.

NILES, May 17—The Chamber of Commerce show at the Niles theater Thursday evening was a complete success. The program opened with a comic film after which F. Vernon Jones of Niles gave a few words of welcome and declared a short intermission during which time Ben Murphy and Bert Rathbun sold balloons and E. W. Macpherson, Sam Thornalli and Ralph V. Richmond dispensed peanuts and pop corn. C E. Peterson then gave a number of slight of hand tricks. Homer Pfeiffer attired in grass skirt, lei and a smile represented a Hawaiian maiden in a number of Hula Hula dances. Mrs. R. M Cafee of Richmond sang several solos, a group of Chamber of Commerce men put on a skit entitled the "Niles Barber Shop" with Charles James as barber and Sopnus Johnson representing a married flapper taking the leading roles. A. film taken a number of years ago by the old Essaney Film Co. under the direction of G. M. Anderson was interesting to Niles people who were able to pick out many faces they knew. Fred M Drew, president of the Niles Chamber of Commerce then spoke a few words of thanks to the audience and performers after which an excellent feature film closed the evening's performance. Music was furnished by the Niles jazz orchestra.

LADIES' GUILD MEETS.

The Ladies Guild of the Niles Congregational church held its regular meeting in the Guild rooms. Mrs. George Bondi and Mrs. Grant Marden were hostesses for the afternoon. As the secretary and treasurer were both absent, the customary business meeting was dispensed with and a social afternoon was spent sewing and talking. There were 17 members present and one guest. At the close of the afternoon the hostess served.

VISIT IN MARTINEZ.

Mr. and Mrs. Ed Matheson and little son, Kenneth, spent Wednesday in Martinez

LUNCHEON GUESTS.

Mrs. Allen Turner, Mrs. Charles Loucks and Mrs Franklin Haley, all of Oakland, were recent luncheon guests of Mrs. Clarence E. Martinstein of Niles.

ENTERTAINS AT DINNER.

Mr. and Mrs Ed Matheson entertained at dinner Thursday evening. Charles James, Harry James E W. Macpherson, Milton Barnes of San Jose, and Mr. and Mrs. Marsten Dassel of Niles and Mrs. John Matheson of Martinez were the guests. After the dinner, the party attended the chamber of commerce show.

WILL GO TO QUEBEC.

Clarence Martenstein of Niles has qualified to attend the convention of insurance men to be held at Quebec in September.

Band Concert Fund Exceeds Figure Set

MERCED, May 17.—Merced's annual summer band concert fund went over the top when the goal, set at $1600 was exceeded by nearly $200. The fund assures the retention for another year of the services of J P. Bareilles, band leader, who has trained bands here for several years, and who now is in charge of the Merced Cornet band, the Cadet band, one band of large boys and another of small boys, besides a High School band. It also assures a series of ten or more concerts, customarily given every Friday evening at the court house park through the summer season An additional concert will be added for each $100 which the fund reaches above the $1600 mark. The fund, now $1751.75, will be left open until the first concert, about June 1.

Graduating Class at Gridley Numbers 27

GRIDLEY, May 17—The following students will graduate from the local grammar school during the first part of June: Milton Brown, Verne Bruce, Pauline Carlin, Virgie Clark, Floyd Gilleece, Juliette Green, Muriel Hall, Carl Hagberg, Grace Highberger, Lucy Hutchins, William Jamison Roscoe Jones, Gertrude Justesen, Mary Kearns, Madge McGinnis, Reynolds Merchant Dorothy Murray Ralph Owen, Alice Piexoto, Ford Presley, Velma Ray, Marjorie Roof, Elmond Sewell, William Stuke Leroy Girdner, Kenneth Taylor and Roberta Yoakam.

Yuba Grocery Is Destroyed by Fire

YUBA CITY, May 17.—Fire of undetermined origin destroyed the Claude Triplett grocery store here, entailing a loss estimated at $30,000. The fire started in the boiler room of the store and spread rapidly. The Marysville fire department was held in readiness to assist the Yuba City volunteer fire fighters. Fire Chief W. M. Meek of Marysville directed the extinguishing of the conflagration.

PAIR HELD AS EMBEZZLERS.

MARTINEZ, May 17.—Preliminary examination of Mr. and Mrs. W. A. Bottron, returned this week from Long Beach to face embezzlement charges, will be held Wednesday before Justice of the Peace Frank Glass. The couple are alleged to have left Richmond with a consignment of shoes without paying for them

HEAR
Ern Russell's
SYNCO-HARMONISTS
AT THE
Pergola
DUBLIN BOULEVARD
SATURDAY COVER CHARGE IS NOW 50c

JURY RETURNS DOUBLE-BARREL VERDICT IN YOLO

MARYSVILLE, May 17. — A unique verdict was returned in the justice court of Fred Thomas of Yolo county by the jury trying Thomas Miller on the charge of stealing a tire. It reads as follows:

"Our verdict will be guilty providing the court will give the defendant probation, but in case the court cannot give probation, the verdict will be innocent."

Judge Thomas granted probation.

Collision With Cow Badly Hurts Woman

MARYSVILLE, May 17.—In a collision with a large cow on the state highway near here last night, a touring car was badly damaged and Mrs. Fred Huttleson of Sacramento received injuries which may cause her death. The cow was unhurt.

According to witnesses, Frederick Huttleson Jr., who was driving, was unable to avoid striking the cow when she walked in front of the machine After the impact Huttleson swerved the car sharply to avoid turning over, throwing Mrs. Huttleson onto the pavement She suffered a fractured leg and internal injuries.

See "Baby" Peggy (in person) tonite at the Auditorium. Gifts for children—Advertisement.

MAN ACCUSED OF ASSAULTING RIVAL

SANTA ROSA, May 17.—Indications that the maitral trouble of Mr. and Mrs. W. K. Reynolds of Lakeport may be dragged into the criminal courts as a result of the shooting early this week of Jack Ruth while he was walking with Mrs Reynolds, were seen here when Reynolds and his brother Robert were arraigned in the justice court on charges of murderous assault.

Following their arraignment before Judge Marvin T. Vaughan of the justice court, the two brothers, prominent Lakeport clothing merchants, gave $7,500 bail bonds each for their release pending a hearing. They have retained an attorney and indicated that they would fight the charge.

The shooting of Ruth, which occurred in Cloverdale 30 miles north of Santa Rosa, was the aftermath of the filing of a suit for divorce by Mrs Reynolds. Ruth, who was shot in the hip, is still in a Cloverdale hospital.

MARTINEZZ, May 17.—Charges that her husband expended his money so recklessly and gambled that she was required to work to provide for necessities are made by Eva E. Kirk in suit for divorce she instituted here today against William E. Kirk

WOMAN PIONEER PASSES AT BIGGS

BIGGS, May 17—Mrs Betty Ann Cutler died at the home of her daughter, Mrs. A. K. Baker, in Biggs, Thursday morning Mrs Cutler was born in Kentucky in 1834 She crossed the plains when four years old, and had been a resident of California for 66 years. She is survived by four children, two sisters and one brother.

Mrs. Lola Palmer Neff, recently appointed postmistress of Biggs to succeed W. D. Parker, took charge of the office Wednesday.

America Proves Best Japanese Customer

TOKYO, March 17—The United States was by far Japan's best customer during 1923 and also sold Japan more goods than any other country, according to an official summary of last year's foreign trade published by the department of finance.

Nearly one-third, or 32.5 per cent, of Japan's foreign trade for 1923 was with the United States More than two-fifths, or 41.9 per cent, of all Japanese goods sold abroad went to America. More than a fourth of Japan's imports came from the United States which sold Japan 25.7 per cent of all she bought

Wife Seeks Divorce On Cruelty Charge

MARTINEZ, May 17. — When a husband tells his wife he was drunk when he married it constitutes sufficient cruelty to be grounds for divorce, believes Mrs Hanna Christopher of Richmond, who today filed suit against Irvine Christopher, whom she wedded in 1913. She alleges that her husband made the statement she attributed to him in the presence of her 8-year-old daughter, whose custody she is seeking, along with $50 monthly for the child's support Mrs. Christopher says she and her husband separated five times between December, 1923, and April 4, 1924.

Two Men Escape From Martinez Jail

MARTINEZ, May 17. — Search is being made by sheriff's officers for two prisoners who took "French leave" while employed about the court house grounds. The prisoners, W. T. Moriarty, 25, and Robert Cochran, 29, were serving sentences of 100 days imposed by Justice of the Peace Ray Standish of Crockett on a peace disturbance charge. Both had about 25 days to serve.

Thieves Rob Five Zoos of Parrots

STUTTGART, Germany, May 17.—Thieves have recently made a specialty of parrots which speak. The local zoological garden and the zoos in Berlin, Frankfort, Nuremberg and Dresden have reported thefts of birds, and in all cases valuable parrots were taken. Shipping agencies and shipping lines have been advised of the thefts and the zoos hope to prevent the exportation of the birds.

The Jewish Daily Forward has the largest circulation of any alien-language paper in America.

DRY WASH
Not Starched—All Flat Pieces Ironed
11 lbs. 90c
Excess 8c Per Pound
Handkerchiefs 1c
Minimum Charge 90c
TROY LAUNDRY
Phone Berkeley 73
1812 DWIGHT WAY - - Berkeley, Cal.

Forest Park
9 minutes from Broadway
for the children's sake

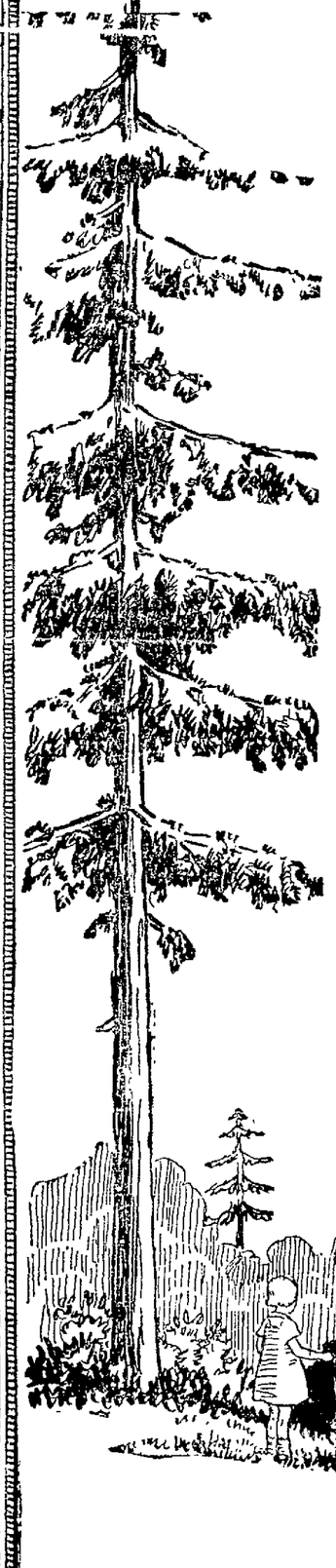

For the health and happiness of the children choose Forest Park as your home. Here in the beautiful forest, planted twenty years ago by Frank C. Havens and now developed into a marvelous residential park, is the perfect home for children where they can enjoy safe, healthful play.

Trees! Sunshine! The invigorating air of the hills! Ferns! Flowers! You'll be surprised to see what a *truly beautiful* home park this is!

It *even* has a forest pool for the property owners and their friends to swim in. A delight for parents as well as children.

The roads are broad and carefully built. All of the improvements and conveniences are of the best.

Yet prices in Forest Park are low. With the city's best home district rapidly spreading toward Forest Park, a lot here today is an excellent investment. Within a very short time prices for these choice park homesites will have doubled many times because fine homes will be built here.

Buy now. At the close of last Sunday $75,000 worth of lots had already been sold. You can still get some of the best homesites, but every day marks off a few more. So come out Saturday or Sunday early. Remember, prices are as low as

$475
On Easy Terms

HOW TO GET THERE

BY AUTO—Drive north on Broadway to Piedmont Ave. and turn into Moraga Ave. at the end of Piedmont and follow arrows
BY STREET CAR—Take "A" car any place on Broadway between 7th and 40th Streets transfer at 40th and Piedmont to bus
FROM SAN FRANCISCO—Take Key Route Piedmont bus. Transfer at 40th and Piedmont.
or
Phone Oakland 1750 and we will gladly call for you at your home. There is no obligation whatever.

Wickham-Havens Inc.
Telephone Oakland 1750
1510 FRANKLIN ST.

Tear Out This Map. Save It.

Regular Motor Transportation to Forest Park

Baby Peggy
In Person Tonight
See the most famous little actress in the movies. Attend her reception. See the Oakland Camp Fire Girls present her with an honorary membership in their order. Balloons and souvenir gifts to the boys and girls who come early. Doors open at 7:00 p.m.

Monday Afternoon and Evening
Wesley Barry
the most famous boy in the movies

Special Sacred Concert and Program Tomorrow Afternoon and Evening
MISS BETTY DARLING
Soprano
HERBERT TOWNSEND
Lyric Tenor

MODERN HOMES EXPOSITION
Auditorium Arena
Every Afternoon and Evening
May 17, May 24 (inclusive)
100 Modern Homes Under One Roof

OPTIMISTS TOLD OF MILK SUPPLY FOR POOR BABIES

School Officials Explain How Worthy Charity Operates To Benefit Pupils.

At the weekly luncheon of the Optimists, at the Hotel Oakland, the club members were told of the work being done in the matter of supplying milk to indigent children at the schools and kindergarten. G. E. Mortensen, principal of the Prescott Junior high school, spoke on this subject, as did also Miss Lucille Day, a teacher at the West Oakland Kindergarten.

Entertainment was supplied by the Automotive Jazz orchestra. The luncheon was spoken of as automobile day and Russ Frisbie was chairman of the day. Hugh Williams sang several songs.

A new song book has been arranged by the club and the first issue was distributed at the luncheon. Two new songs were sung by the club members yesterday and it is planned to sing a new one each week. A report was made at the meeting that Dr. E. Majors, prominent physician and member of the Optimists was ill at the Fabiola hospital.

Y. L. I. WILL GIVE 'BALLOON' DANCE

A "balloon" dance will be given by the Gleason Institute, Y. L. I., next Thursday evening at St. Anthony's hall, Sixteenth avenue and East Sixteenth street. The committee in charge of the arrangements is composed of Violette McMahon, Josephine and Yolanda Marl, Agnes Sweeney, Katherine Soberanes, Bernice and Kathleen Corrigan.

JAILED ON LIQUOR CHARGE.

MARTINEZ, May 17.—A fine of $400 with an alternative sentence of 400 days in the county jail was given to Joseph Vierra Rodrigues of Oakley by Justice of the Peace Frank Glass when he admitted a charge of possession of liquor. He failed to pay the fine and was remanded to the county jail.

Stearns' Electric Paste

The Quality Product

Sure Death to Cockroaches Ants, Waterbugs, Rats, Mice, Etc.

Greatest known destroyers of food and property; also carriers of disease. Does not blow into food like powders. Ready for use. Money back if it fails. 35c and $1.50. Enough to kill thousands of roaches and ants. Sold by all druggists. Refuse substitutes.

U. S. Government Buys It

Wireless Courses

Private Classes

Western Radio Institute

Hotel Oakland

Here's Program For Inland and Bay Broadcasting

DAILY EXCEPT SUNDAY.

9 a. m. to 9:30 a. m.—KUO, San Francisco Examiner.

Noon—KPO, Hale Bros., Inc.

11:30 to 1 p. m.—KLS, Oakland, Warner Brothers.

1 to 7 p. m.—KPO, San Francisco, Hale Bros.

2:30 to 3 p. m.—KUO, San Francisco Examiner.

4:30 to 5:30 p. m.—KPO, San Francisco, Hale Bros.

5:15 to 5:30 p. m.—KUO, San Francisco Examiner.

6 to 6:30 p. m.—KUO, San Francisco Examiner; KFRC, Sacramento, Kimball-Upson.

6:45 to 7 p. m.—KZM, Oakland Hotel Oakland.

7 to 7:30 p. m.—KLX, The Oakland TRIBUNE.

7:30 to 8 p. m.—DX, period for long distance reception.

MONDAY.

8 to 9—KLN, KPO, KRE, KWG, KSD, KFI.

9 to 10—KLX, KPO, KDYM, KFJC, KDZE, KSD, WSB, KFI, KGW.

10 to 11—KPO, KFI, CFCN.

TUESDAY.

8 to 9—KPO, KGO, KHJ, KFI, KGW, KSD, WDAF, WSB.

9 to 10—KPO, KGO, KHJ, KFI, KGW, KSD, WDAF, WSB.

10 to 11—KPO, KFI, KHJ, KGW.

WEDNESDAY.

8 to 9—KLX, KPO, KRE, KFBY, KFI, KHJ, KDYM, KGW, CHBC.

9 to 10—KLX, KPO, KRE, KFI, KHJ, KVW, KDYM, KGO, KFHJ.

10 to 11—KFI, KHJ, KGW.

11 to 12—KHJ, KFI.

THURSDAY.

8 to 9—KPO, KGO, KHJ, KFI, CHBC, KGW, KSD.

9 to 10—KPO, KGO, KHJ, KFI, KGW, KSD.

10 to 11—KHJ, KFI, KGW, CFAC, WDAF, WDAF, KPO.

11 to 12—KHJ.

FRIDAY.

8 to 9—KLX, KHJ, KFI, KGW, KWG, KLS.

9 to 10—KLX, KHJ, KFI, KGW, KFHJ, KDYM, KFJC.

SATURDAY.

8 to 9—KGO, KPO, KFI, KHJ, KLPT, KGG, KSD, KFAD.

9 to 10—KGO, KPO, KFI, KHJ, KFJC, WDAF, KSD, KFHJ, CFCN.

HUNDRED PERCT. CLUB ENTERTAINS POPULAR ACTRESS

Ruth Renick, leading woman at the Fulton theater, was the guest of honor at the regular luncheon of the Hundred Percent Club, and was also appointed godmother to Henry Plumley Jr., the son of Henry Plumley, proprietor of the Strand Garage, and a member of the club. Posing as "Miss Oakland," motion pictures were taken of Miss Renick and of members of the Oakland club and scenes in and around this city. These pictures will be sent all over the world as part of advance publicity of the forthcoming convention of the Hundred Percent Club to be held here in August.

Entertainment was provided by the Boat [illegible] Club of Oakland.

It was announced at the luncheon that it was the custom of the club to appoint a godfather whenever any member of the club had a child born. When Plumley reported that his wife had just given birth to a boy who promised "to develop into a good Hundred Percenter," Miss Renick was immediately and unanimously elected as the godmother.

Japan Gives Divers' Suits to Sub Crews

TOKYO, May 17.—The Japanese navy, seeking to minimize the dangers of its submarine service, recently demonstrated with terrible vividness by the loss of two submarines with their crews, plans to purchase safety suits, resembling divers' garb for its submarine crews.

It is believed these suits will enable some of the men to save themselves by opening the submarine and fighting their way to the surface. The American navy, according to word here, has been successful in the manufacture of such safety uniforms.

Things they Ask the Tribune

BUREAU OF INFORMATION

"Chautauqua" is an Indian word, which has been the subject of much controversy. Webster's dictionary says it is a corruption of a word which means "foggy place." It is also said to mean "place where a child was washed away." [illegible] Seneca, says it means literally "where the fish was taken out." Still another interpretation is "place where one was lost."

The above is in answer to a question received today by The TRIBUNE Information Bureau. Other queries which came in today were as follows:

"Please tell me the correct pronunciation of 'Lincoln.' Is the first syllable 'Link' or 'Lin'?"

The correct pronunciation of "Lincoln" is "Lin-Kun," short "i," short "u" and the accent on the first syllable.

"Did the earthquake of 1906 change the Japan current so that it now runs several miles farther out from shore, making the climate of the bay region colder than before the quake?"

According to the University of California and the United States Weather Bureau, the San Francisco earthquake had no effect whatever on the Japan current. Scientific figures bear this out.

"Devil's Post Pile' and how is it reached?"

"The Devil's Post Pile" is south of Mono Lake. As the Tioga Pass road does not open until July, about the only way a person could go until then is by way of Placerville and Minden, Nevada.

The TRIBUNE Information Bureau will answer all questions of a general nature except school or legal problems, debates, trade and firm names and queries as to the time of day.

If answers are desired by mail stamps must be enclosed. Quick replies can be obtained by telephoning to the bureau. If you have any problems of a general nature to solve ask The TRIBUNE Information Bureau, Lakeside 6000.

Your Yardstick

THE story of man's progress is written daily on the printed page—in messages from all corners of the globe. Only history can measure it.

Yet the progress that concerns you most—the better talcums, tooth-brushes, shoes and automobiles that can give you daily satisfaction—you can measure as you read.

Advertisements are your local yardsticks. They tell of the new and the best your own dealers carry.

If you read the advertisements, you can buy wares that repay your confidence—wares widely advertised because widely believed in. Moreover, by helping you select the new, economical and best today, the advertisements help you save for the new and best tomorrow.

Let the advertisements keep you alert, progressive. Let them help you save.

HAYWARD

HAYWARD, May 17.—A visit to members of the farm home department of the Alameda county farm bureau, who are feeding and raising their babies in a scientific manner prescribed by authorities at the University of California, has just been completed by Miss May Sevrest, assistant state leader of farm home department agents, and Miss Hilda Faust, nutrition expert of the university extension service.

The visit to the mothers was to inspect the results attained from the scientific feeding and to determine the progress and success of the project. In virtually every instance, it is stated by Miss Mayetta Wilson, demonstration agent of the county department, who assisted in the visitations, the results were excellent.

During the project regular visits will be made through the county by the experts.

Pastor Honor Guest At Farewell Party

HAYWARD, May 17.—In compliment to his departure for a several months' visit with his mother in Ireland, a reception to Rev. Father Thomas Byrne, assistant pastor at the Hayward All Saints' Catholic church, was given by the local Holy Name Society, affiliated with the church, at Mission hall last night.

Speakers of the evening were W. S. McKenna, president of the Berkeley Holy Name Society, and Judge Frank Mitchell Jr. of Hayward. Musical selections were rendered by the recently organized 16-piece boys' band, comprising members of the junior branch of the society. [illegible] by Frank Mitchell, representing the senior branch of the Holy Name Society, Anthony Serapiglia of the junior branch and Floyd Ferreira of the altar boys of the church.

Rev. Byrne will depart for Ireland the latter part of next week.

Native Sons Plan to Decorate Graves

HAYWARD, May 17.—Committees from the Hayward Native Sons, Eden Parlor, will visit every cemetery or crematorium of the county and bay region on Memorial day and will decorate with American and Bear flags the graves or vaults of members of the local unit, it was today announced by F. B. Leonard, president. An order for a large number of flags has been placed. The visiting committees will each comprise three or four parlor members. Arrangements will be perfected at the weekly meeting next Wednesday night, according to Leonard.

At the meeting tentative plans will be made for a theater party to be held next month and reports from the delegates to the annual convention at Sacramento, Dr. Henry Powell, Frank Bogard and O. C. Fink, will be made.

150 Attend Smoker Given by Legion

HAYWARD, May 17.—More than 150 local and visiting Legionaires were present at a smoker given by the Hayward American Legion Post, No. 68, at Dania hall last night. A program of boxing exhibitions, participated in by professionals and by members of the [illegible] of the evening. Musical and vocal selections were rendered. The affair terminated with a banquet. Hugo Frank, commander of the unit, was in charge of the evening.

GIRLS PLAN CARD PARTY.

HAYWARD, May 17.—Members of the local Nyoda Camp Fire Girls' group are completing their arrangements for a public card party, to be given in the rooms of the Hayward Civic League of Women Voters on Main street, next Tuesday afternoon, May 20. Profits from the party will be utilized in partially defraying the expenses of the annual summer camping trip, to take place when school closes for the summer vacation. Refreshments will be served.

LEGION DANCE TONIGHT.

HAYWARD, May 17.—American Legion Post, No. 68, of this city will give a social dance at Dania hall tonight. Members of the Ladies' Auxiliary, a subsidiary organization, will assist in the effort. Refreshments will be served. Charles Sorensen is chairman of a committee in charge. Profits from the dance will be used by the post in future summer social activities.

Hawaii Safeguards Her Native Families

HONOLULU, May 17.—The Hawaiian homes commission, which is charged with the rehabilitation of the vanishing Hawaiian race, has decided to survey, subdivide and open up for homesteading purposes a tract of approximately 3,400 acres on the island of Molokai, the site of the original rehabilitation tract at Kalanianaole.

This will be the second unit in the rehabilitation program, and it is expected that the new homesteaders may be placed on the land within three months. The tract will provide 40-acre homesteads for approximately 85 families who must be of full or partial Hawaiian blood. More than 150 applications have been filed for the lands.

Soto Water Main Project Complete

HAYWARD, May 17.—Comprising six-inch cast iron pipe, water mains on the lower portion of Soto street have been installed by the Hayward Municipal Water Company, completing a project begun about two years ago. With the water mains permanently established, the street is in readiness for needed improvements.

A feature of the work is the installation of a parallel two-inch main on the opposite side of the street, which will do away with the cross-street service for each house and will prevent any disruption of pavement through digging directly across the street in installing pipes feeding off of the main line for newly constructed homes. The new mains afford ample fire protection for the residents of the district, as additional fire hydrants will be installed immediately.

Pigeon Show Date Held Up for Time

HAYWARD, May 17.—Plans for a June pigeon show at Idora park by the Pacific Pigeon Fanciers' club of Oakland have been abandoned, due to the quarantine placed on the county to prevent spread of the foot and mouth disease, it is announced by Alan G. Curry, Hayward fancier, club member and last year's president. It is probable that the show will be held in July, unless the cattle disease conditions take a turn for the worse.

Tentative plans for the show indicate that it will feature young birds, between 700 and 1000 to be on exhibit and display. The show will be open to the public and there will be no admission charge. Advice and demonstration on the correct methods of raising the birds will be given, states Curry.

West Hayward Club To Meet Tonight

HAYWARD, May 17.—A combined business meeting and social program will be held tonight by the recently organized West Hayward Improvement club at the rooms of the Civic League of Women Voters on Main street. Following a business session a musical entertainment will be presented and social dancing held.

The club is showing a rapid gain in membership and finances, according to officials. A series of monthly dances, designed to increase the treasury, have proven popular and financially successful, they say, while extension of the boundaries now reached by the club is only a matter of a few weeks.

WILL PRESENT COMEDY.

The Booth Tarkington comedy, "Seventeen," presented by the Torch and Sword Dramatic Society of the Hayward Union high school in the school auditorium last night, attracted a capacity attendance. Profits will be used by the society in future events of the sort. As an advertising scheme to attract attention to the show a miniature parade, comprising the school band and a number of students in automobiles, marched through the business and residential sections of the city yesterday noon.

S. F. POSTOFFICE CLERK IS TAKEN WITH BAR OF GOLD

Prisoner Confesses Theft of $6000 Bullion to U. S. Authorities.

SAN FRANCISCO, May 17.—Trapped in an attempt to dispose of a $6000 bar of gold bullion which, Federal authorities say he stole from a mail truck on May 5, Albert Stevens, colored clerk in the Ferry postoffice, was taken into custody by the police and postal authorities.

In the report made by the police it is asserted that Stevenson was captured when he attempted to sell part of the gold bar, valued at $1310, in an assay office. The officers declare they confronted the clerk with the theft, and that he confessed the remainder of the bar was secreted in the yard of his home, 3009 Steiner street.

Postal authorities and the police went to the house and found the remainder of the gold bar buried beneath a clothes line pole, together with two mail sacks. The prisoner denies he has taken anything else from the postoffice.

Stevenson was being held in the city prison pending his arraignment today before Federal Commissioner Hayden, where he will be formally charged with theft from the United States mail.

RADIO KLX

500 METERS

The Oakland Tribune

Phone Lakeside 6000

After 9 P. M.—Lakeside 6015

Official broadcasting station for the city of Oakland and the United States Department of Agriculture

Owned and operated by The OAKLAND TRIBUNE

3:00 to 5:00 P. M.—Baseball scores; all leagues.

7:00 to 7:30 p. m.—News items, United States Weather Bureau report, financial and market summary.

See "Baby" Peggy (in person) tonite at the Auditorium. Gifts for children—Advertisement.

FULTON

Sold Out Tonight!

SECOND BIG WEEK

Begins Tomorrow Matinee

"THE BAT"

The Wonder Play of the Age

POPULAR PRICES!

Phone Lakeside 73

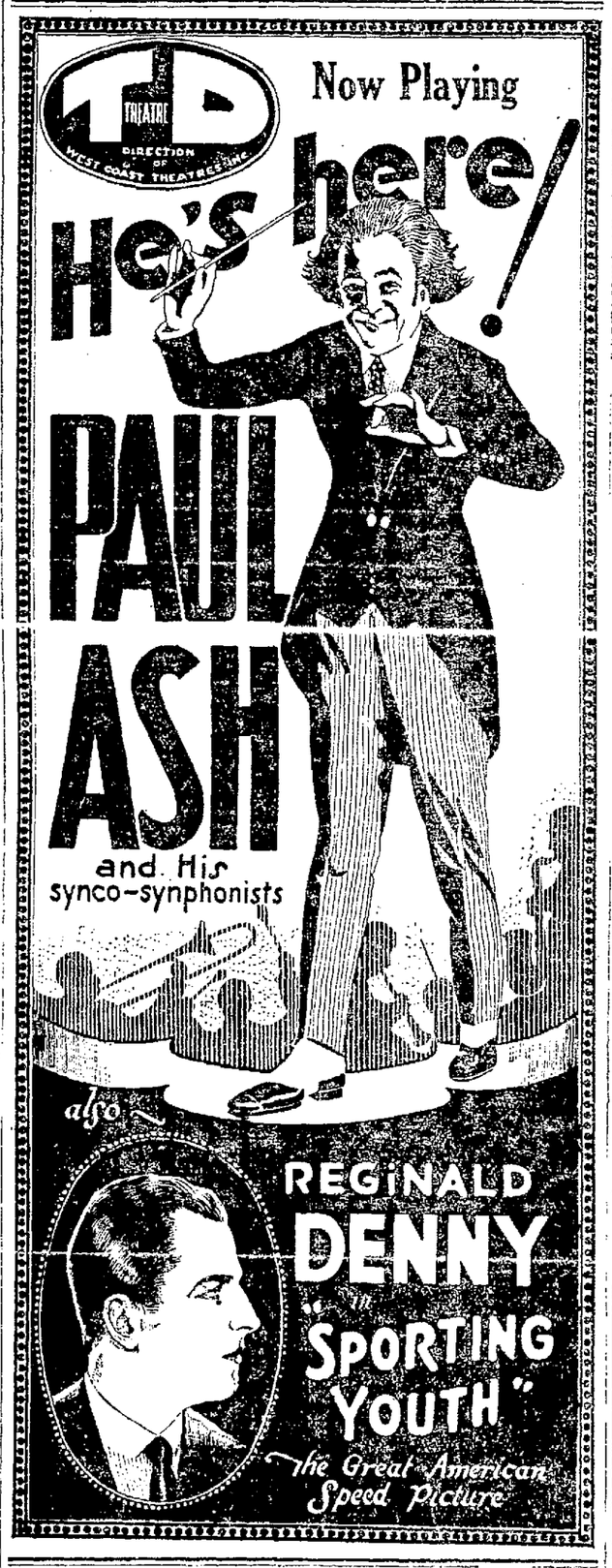

American

HOME OF PARAMOUNT PICTURES

STARTING TODAY

Herbert Brenon's Production

"THE BREAKING POINT"

BY

MARY ROBERTS RINEHART

WITH

PATSY RUTH MILLER

MATT MOORE

AND OTHER FAVORITES ALSO ON THE SAME BILL

MACK SENNETT'S

Latest Bathing Girl Comedy

"INBAD, THE SAILOR"

International Newsreel and Other Features

OWEN SWEETEN AND HIS ORCHESTRA

CHIMES 3631 COLLEGE

LAST TIME TODAY

"BABY" PEGGY

In Her First Big Production

"The Darling of New York"

AESOP'S Fables, Pathe Review and "OUR GANG" Comedy

Added Attraction: Miss Dorothy Buechner, Soloist

CENTURY BROADWAY at 14th

—TODAY—

"Uncharted Seas," with Alice Lake and Rodolph Valentino, and 2 Other Big Pictures

TOMORROW Richard Barthelmess in "The Fighting Blade"

All Seats 15c Any Time

The New BROADWAY

—Today Only—

"THE DRIVIN' FOOL"

with

Wally Van—Patsy Ruth Miller

Neptune Beach-Alameda

World Famous University of CALIFORNIA GLEE CLUB

And Jazz Band

Act 14 SHOW And DANCE

Sat. Eve., May 17—8:15 p.m.

Tickets 50 cents

SONS OF NORWAY DAY

Sunday, May 18

Colorful—Entertainment

HORSE RACING

TANFORAN RACE COURSE

San Bruno

SIX RACES DAILY

Rain or Shine

Starting 2:30 P. M.

Admission $2. Ladies $1

BROADWAY STATE AT 14TH

Everybody's Theater

Now Playing

Lionel Barrymore and Seena Owen in "UNSEEING EYES"

and VAUDEVILLE

Com. Sunday—3 Days Only

ELAINE HAMMERSTEIN in "DRUMS OF JEOPARDY"

Harold MacGrath's Famous Story with WALLACE BEERY JACK MULHALL

Orpheum OAKLAND

ORPHEUM CIRCUIT VAUDEVILLE

LAST TIMES TODAY

SOPHIE TUCKER

and the Great Comedy Show

STARTING TOMORROW

A Tremendous Bill of Stars Headed by

JACK WILSON

Renowned Blackface Comedian and His Company

—Also—

CONLIN & GLASS

"THE CHINA BLUE PLATE"

INEZ COURTNEY & COMPANY

JEAN BOYDELL

THE 3 MEDINIS

—AND—

A Sensational Photoplay

"DAMAGED HEARTS"

with Mary Carr, Tyrone Power and Effie Shannon

LURIE 12th at Broadway Ph. Oak. 186

2:30—TWICE DAILY—8:30

Burr Nickle presents The Most Startling Adventure Film of the Decade

"The Land of Whispering Hope"

With Burr Nickle personally appearing at each performance.

Mlle. Valdeo in Dance Creations

Prices: Evgs.: 25c, 35c, 50c, 75c Mats: 25c, 35c, 50c Which Includes Tax

LURIE THEATER 12th and Bdwy. Phone Oak. 186

SEATS NOW

DIRECT FROM SAN FRANCISCO

Nights 50c to $2.50

Your Nights, Beg. Next Sunday

Pop. Mat. Wed. Best Seats $1.50

with VIVIAN MARTIN DONALD BRIAN

The New Freely-Lathering **Cuticura Shaving Stick**

For Tender Faces

EMOLLIENT MEDICINAL ANTISEPTIC

FOX-OAKLAND

The Golden Theatre of the Golden West

Jazz Week

BEGINNING TODAY

The Peppiest Jazz Picture of the Year

"Daughters of Today"

Cast Includes

PATSY RUTH MILLER

Popular Prices Prevail

HEAR

Ern Russell's

SYNCO-HARMONISTS

AT THE

Pergola

DUBLIN BOULEVARD

SATURDAY COVER CHARGE IS NOW 50c

SPEAKERS DIFFER ON SOURCE FOR EASTBAY WATER

Director Boyer Opposes the Hetch Hetchy While Secretary Runckel Is For It.

A controversial view of the proposed water source for the Eastbay Municipal Utility District was taken by officers of the district who spoke before the Ashby Improvement Club in Berkeley last night. James H. Boyer, director recommending an independent source for the Eastbay, and Chris Runckel, secretary of the district, openly advocating a participation in the Hetch-Hetchy project.

Boyer also emphasized the statement that the bringing in of a new supply of water is more important than the immediate purchase of the East Bay Water company's plan as a means of solving the water problem. He took the position that the bonding capacity of the district is limited, and that the purchase of the distributing plant would not add one gallon of water to the supply, whereas bringing in a new supply would avert future danger of a water famine such as now confronts the Eastbay communities.

WATER IS FIRST PURPOSE.

"If the communities on this side of the bay are placed on water rations this summer, as will undoubtedly be the case, industries will be injured, property values will decline and the people will appreciate the situation," he said. "Our primary purpose must be to procure the much needed water in sufficient quantity at as early a date as possible. The method of distribution is of secondary importance.

"Our bonding capacity is approximately $60,000,000 and our first expenditures must be for an additional water supply. If sufficient funds remain to purchase the local distributing system or construct an independent system, this will undoubtedly be done. If the cost of acquiring the additional supply consumed so much of our capital that not enough remains to acquire a distributing system, we would have to avail ourselves for a time of the present system under such regulations as the state railroad commission might prescribe.

QUANTITY, PURITY FIGURE.

"In recommending a water supply it behooves the board of directors of the utility district to avoid the mistakes made by San Francisco. Particular attention must be given to quantity and purity of water, and no pains must be spared to ascertain that the title is free from flaws, and that our rights to take and use the water is unfettered by any restrictions such as are found in the Raker bill. The attention of the board has naturally been directed toward Hetch Hetchy as a possible supply. With the hope of gaining information as to quantity, title and rights to use the water, the board has endeavored for many months to learn from San Francisco if she has any water to sell, or will have any to sell, and when, and in what quantities, and under what conditions and for what price we can secure such water. Thus far we have been unable to receive any reply.

"From the information, in my opinion I am convinced that San Francisco has abandoned the idea of making a water project of Hetch Hetchy, and has converted it entirely into a power project, despite the fact that the bonds for its construction were voted to acquire a water system. I am informed that there is now in preparation a suit to test the validity of a tax levy to pay the principal and interest on such bonds. Should such a suit be successful it would effectually terminate all hope of future progress on the Hetch Hetchy scheme.

INVESTIGATION BEGINS.

"We have made a thorough investigation of the obstacles confronting a possible use of the Tuolumne waters at Hetch Hetchy, and the claims of prior locators as well as the restrictions of the Roker bill. Our chief engineer is now engaged in making reconnoisances of the most attractive water sheds, and when money is available after July 1 a more detailed investigation will be made.

"The urgency of the situation demands immediate action, and we confidently believe that within the next six months we will be able to recommend to our constituents a source of supply sufficient in quantity and quality to supply the needs of the district for at least half a century to come."

RUNCKEL FOR HETCHY.

Runckel, on the other hand, openly advocated an immediate participation in the Hetch Hetchy project. He quoted figures intending to show that the Hetch Hetchy project was $17,000,000 less than any other source considered.

Runckel said the Lake Chabot and San Pablo dams impound water of not more than five months' supply, and that a dangerous water shortage menaces the Eastbay cities. Immediate action in perfecting an alliance with San Francisco, whereby the Hetch Hetchy supply could be converted to local use, is recommended to forestall a water famine, he said.

There is adequate supply in the Hetch Hetchy sources to take care of the needs of the bay cities for 75 years, according to Runckel.

Oakland Pharmacists On National Board

Robert Leet of Bowman Drug Company, W. A. Wishart of Kahn's department store, and C. V. Keenan of the Federal Drug Company have been appointed on the committee of pharmacists of the United States seeking to secure a general headquarters for the pharmaceutical profession in the United States.

Four Oaklanders Are Fined for Speeding

The following speeding cases were before Judge Harry Pucifer today: A. Aguirra, 1053 Forty-eighth street, fined $10; D. V. Hughes, 245 Hillside way, fined $10; Julius Duscoe r, 2330 Hughes avenue, $5 bail forfeited; Otto Beitle, 4055 Foothill boulevard, $10 bail forfeited.

VARIED LOOT OF BURGLAR.

BERKELEY, May 17. — An alarm clock, a pair of shoes and a gasoline torch formed the varied loot of a burglar who entered the home of H. C. Shurick, 1448 Third street, between 6 a. m. and 8 p. m.

Holds Suit Against Kearns

MISS FRANCES MARION EMMERSON, whose real name is Mrs. Mary O'Brien, may never have an opportunity to appear in court pressing the $100,000 damage suit she is endeavoring to institute in Los Angeles against Jack Kearns, manager of Jack Dempsey, in which she charges an attack on her. Benjamin Lewis, her attorney, announced that he would defer filing the papers at the request of Milton Cohen, attorney for Kearns, and also at the request of District Attorney Asa Keyes, of Los Angeles, who is still investigating the charges.

SENATE PROBERS SEEK RUM CHECKS

BY ASSOCIATED PRESS
LEASED WIRE TO TRIBUNE

WASHINGTON, May 17. — The courts will be asked by the Senate Daugherty committee to help it secure the cancelled checks of George Remus, Ohio liquor operator, which he has testified will tend to verify his story of large money payments to the late Jess Smith, companion of former Attorney General Daugherty for "protection."

After a conference with Attorney General Stone the committee held an executive session today to arrange for legal proceedings. There was no friction between Stone and the committee, Chairman Brookhart said, but court action was considered necessary because Remus is serving a term in the Atlanta penitentiary.

Remus testified yesterday when brought to the committee from Atlanta, that his check records of millions of dollars in liquor transactions would throw additional light on his assertion that he paid between $250,000 and $300,000. He is still under guard in Cincinnati and desires to go to Cincinnati himself to get the papers.

Resuming its hearings after the executive session the committee called to the stand J. E. Hoover, acting director of the bureau of investigation, since W. J. Burns resigned.

"Attorney General Stone has directed that no new investigations be instituted by the bureau except with his personal approval," said Hoover, as examination began.

"Do you know anything about personal files having been taken out of the department by Mr. Burns?" asked Senator Wheeler.

"I know nothing of what Mr. Burns may have done with personal files," Hoover replied.

The witness also said the attorney general had directed him to reduce the personnel of the bureau, now numbering 67 employees, "as rapidly as I can."

"I am glad to hear that," said Senator Jones, Republican, Washington.

As to "under-cover men" Hoover accounted for 12 at present, and said that by order of Stone the list was "being materially reduced."

Bay Point Market Safe Blown by Yeggs

BAY POINT, May 17. — Burglars blew open the safe at the Concord meat market here early today and are believed to have obtained several hundred dollars.

Harry Martin, manager of the market for Ginocchio Brothers, owners, who discovered the robbery when he opened for business this morning could not give Sheriff William Veale an estimate of the loss until he had gone over the books.

Will Hossman, living near the market, was awakened at about three o'clock by the explosion and looked out to see what it was, but went back to sleep when he could see nothing.

The burglars gained an entrance by forcing the front door and are believed to have used nitro-glycerine to open the safe.

Store Set Afire, Belief of Police

ALAMEDA, May 17.—Fire believed to be of incendiary origin, broke out at six o'clock last night in an empty store at 2316 Lincoln avenue owned by Mrs. J. Bernard, 2903 Twenty-third avenue, Oakland, according to police reports made following an investigation by Patrolman Louis Servente and fire department officials. The damage done by the fire was nominal. The flames apparently broke out in a small enclosure in the rear of the store which was equipped for cooking.

RAIL SWITCHMEN ELECT OFFICERS

DENVER, May 17. — Election of two national vice-presidents, a board of directors comprised of five men and consideration of numerous resolutions, was to be the order of business today for delegates to the triennial convention of the Switchmen's Union of North America, according to T. C. Cashen, international president of the union, who was re-elected at yesterday afternoon's session.

Following the selection yesterday of Buffalo, N. Y., as the 1927 convention city and formal approval of amendments to the union constitution, it was possible the convention would adjourn today, President Cashen said.

Three of the four vice-presidents chosen yesterday afternoon were re-elected. Those re-elected were: J. B. Connors, of Chicago, first vice-president; W. H. Burt, of St. Louis, second vice-president, and J. M. Perry of St. Paul, fourth vice-president. J. D. Murray of Vancouver, B. C., was elected third vice-president to succeed W. J. Trost of Chicago.

The women's auxiliary of the organization concluded its convention yesterday following the election of officers. Mrs. Henrietta Clarke of Kansas City, Mo., was re-elected president for the fifth time. Other officers are: Mrs. Barbara Stang, Duluth, Minn., as past grand president; Mrs. Naomi Parks, Grand Rapids, Mich., first vice-president; Mrs. Dorma Jennings, Birmingham, Ala., second vice-president; Mrs. Tella Beauchamp, Auburn, Wash., third vice-president, and Miss Margarett McCarthy, St. Louis, grand secretary and treasurer. Members elected to the board of directors are: Mrs. Anna Welch, Buffalo, Mrs. Anna Monroe, Chicago, and Mrs. Drocas Dosh, St. Paul.

L. A. Student Finalist In Oratorical Contest

LOS ANGELES, May 17. — Don Tyler, a student of Franklin High school, Los Angeles, will represent the Pacific coast in the national oratorical contest to be held before President Coolidge in Washington June 6, as the result of his victory over five other high school orators from Oregon, Washington, Idaho, Arizona and northern California here last night.

Benoit McCroskey of Salem High school, Salem, Ore., won second honors and Earl Merrill, of Mesa High school, Mesa, Ariz., took third. The other three contestants in the Pacific coast final were John O'Kane, Sacred Heart High school, San Francisco; Herbert J. Wunderlich, St. Maries High school, St. Maries, Idaho, and George Billsborrow, St. Leo's High school, Tacoma, Wash. They rated fourth, fifth and sixth respectively.

Rogers Heiress Home But Silent on Salm

BY UNITED PRESS
LEASED WIRE TO TRIBUNE

NEW YORK, May 17.—Millicent Rogers Salm was home today, a pale little girl who bit her lips as if to keep from crying. Henry Huddleston Rogers, her gray-haired father, was with her. There was no word about Count Ludwig Salm von Hoogstraeten, dashing middle-aged Austrian, whose marriage to the New York heiress last January stunned her parents.

Girl, 8, Dies After Tonsil Operation

ALAMEDA, May 17.—Edith Irene McNay, eight year old daughter of Mr. and Mrs. Alfred McNay, 1819 Wood street, died yesterday, following an operation for the removal of her tonsils in an Oakland hospital. Physicians declared that heart failure was the cause of death.

"BABY" PEGGY IS HONOR GUEST AT HOME EXPOSITION

Child Film Actress Takes Part in Parade and Enjoys It.

"Baby" Peggy, nationally famous child motion picture star, arrived in Oakland this afternoon for the purpose of opening the Modern Homes Exposition this evening. Her arrival was made the occasion of a parade and demonstration by the Camp Fire Girls. More than 750 members of the organization, with members of the police and fire departments, city officials and a band, greeted the child star, and the route of the parade covered the downtown district.

This evening "Baby" Peggy will hold a public reception at the Homes Exposition at the Auditorium. The program calls for her to receive the Eastbay youngsters. At the same time the Camp Fire Girls will present her with an honorary membership in their organization.

In presenting the Modern Homes Exposition to the public, 68 Oakland merchants are co-operating in a display of their new models and styles in household equipment and furniture. All the materials which enter into the home will be demonstrated, likewise the fixtures that are necessary after the house is built. The exposition, it is announced, will be conducted along lines different from those of any previous exposition. Emphasis will be laid upon a complete demonstration of the manufacture and the use of the exhibits. Housewives will not only learn how many of the articles in daily use in their home are made, but how and why they operate.

Tomorrow's program includes an afternoon and evening sacred concert, with Miss Betty Darling as the soprano and Herbert Townsend as the tenor.

Tuesday evening has been designated as Radio night.

Charlie, Doug and Mary to Visit Russ

BY ASSOCIATED PRESS
LEASED WIRE TO TRIBUNE

LONDON, May 17.—Mary Pickford and Douglas Fairbanks, her husband, are going to Moscow in July and Charlie Chaplin is going later to the soviet capital, according to a dispatch to the Daily Express from Moscow, attributing the information to M. Kossmann, one of the directors of the soviet government's cinema trust. He is quoted as saying:

"Have just received a letter from Mary. She wishes to come and see Russia for herself and ascertain how the Russian public receive her and Doug on the films."

Kossmann will meet them at Stockholm a fortnight hence, he adds, and try to persuade them to take parts in the great new Russian film drama now being prepared. He says he expects also to meet Charlie Chaplin and make a similar arrangement with him.

Pat Harrison Chosen As 'Keynote Orator'

BY INTERNATIONAL NEWS
LEASED WIRE TO TRIBUNE

NEW YORK, May 17.—Senator Pat Harrison of Mississippi was today chosen as temporary chairman and "keynote orator" of the Democratic national convention which opens here June 25.

Harrison was named on the first ballot, and the selection was unanimous. Twelve of the fourteen members of the committee on arrangements for the convention were present.

David L. Rockwell, campaign manager for William G. McAdoo, announced that Senator Harrison's selection was satisfactory to McAdoo's followers.

Famous European Train Is Wrecked

BY UNITED PRESS
LEASED WIRE TO TRIBUNE

LONDON, May 17.—The famous Simplon Express train was wrecked last midnight when it crashed into a freight train at Adelsberg, near Laibach, on the Italian frontier, a Central News dispatch from Vienna said today. Four persons were killed and many injured, five of them so seriously they may die. Four coaches of the train were smashed.

A switchman committed suicide with a pistol when accused of negligence in connection with the accident.

Berkeley Police Seeking Two Youths

BERKELEY, May 17. — Two missing youths, one a cripple, are being sought today by the police at the request of their parents. Antone Pagliaro, 17, a pottery worker, living at 1115 Brighton avenue, Albany, left home at 10 o'clock Thursday morning and has not been seen since. Clarence Henry Abenth, 15, 915 Pardee street, has been missing since Wednesday morning, according to his mother, Mrs. Henry Abenth. The Abenth boy has a crippled right leg. He had but 10 cents with him when he left, says his mother.

America Recognizes Honduran Regime

BY INTERNATIONAL NEWS
LEASED WIRE TO TRIBUNE

WASHINGTON, May 17.—Recognition of the provisional government of Honduras by the United States was announced at the state department today. The United States, Guatemala, Nicaragua, Costa Rica and San Salvador have offered the provisional government of Honduras their moral support to aid that country in the restoration of the constitutional stability.

El Cerrito City Marshal Is Chosen

EL CERRITO, May 17. — Forest Wright, cement contractor, 208 Fairmont avenue, was appointed city marshal of this place by the action of the town trustees last night. He succeeds A. H. MacKinnon, who formerly was marshal and justice of the peace.

Woman, 53, Is Out of Names For 22nd Child

BY INTERNATIONAL NEWS
LEASED WIRE TO TRIBUNE

LOS ANGELES, May 17.—Mrs. Martha Toombs, 53, the mother of 22 children, was in quandary today trying to think of a name for her latest child, a girl, two weeks old.

George A. Toombs, 63, is husband and father of the family.

Mrs. Toombs declares she has given birth to a child each year for the past nine years.

There was a note of disappointment in her voice when she said the new little girl weighed only eleven pounds while most of her other children weighed on an average of 16 pounds at birth.

Mrs. Toombs, formerly Miss Martha Warner of Eureka, was married to Toombs in 1892. Since that time they have had 22 children, there being three pairs of twins. Sixteen of the children—nine boys and seven girls—are still alive. Three of their girls and four of the boys are married and Toombs and his wife have eleven grandchildren.

Mrs. Toombs attributes the success of her children to happiness, saying she and her husband have never quarreled during the 32 years of their married life.

BRIDGE AT GOLDEN GATE AGAIN UP

SAN FRANCISCO, May 17.—A plan to build a bridge across the Golden Gate, as part of the highway system of the state, the project to be financed publicly, but mainly in San Francisco, is today being considered by Colonel Herbert Deakyne, U. S. Army, head of the local department of army engineers.

The plan, as described to Colonel Deakyne by representatives of San Francisco and counties lying to the north, at a conference held at the City Hall yesterday, would involve construction of a $25,000,000 bridge connecting the San Francisco and Marin county shores, which would, it was claimed, cut down traveling time across the straits by 35 minutes.

The question whether such a bridge would be a menace to navigation was answered in the negative by City Engineer M. M. O'Shaughnessy, who said that lights and bells placed on the structure would aid rather than interfere with shipping in and out of the bay.

Construction of the bridge would bring about extensive development of the district lying north of the bay, it was declared.

OAKLAND ARTIST WINS HIGH HONOR

By a unanimous vote of the judges, George Post, 17-year-old art student, has been declared the most talented young artist in the state and awarded the School of Fine Arts scholarship for 1925. The award was made by judges from the California School of Fine Arts. Pupils from all parts of the state submitted drawings and paintings in an effort to win the coveted prize.

The youth is the son of Mrs. Walter F. Post, 444 Twenty-fourth street, Oakland. The distinction won by him, however, is not the first honors to come to him. Three years ago, when he was but 14, he submitted to Mayor James Rolph Jr., of San Francisco plans for a new stadium to be erected at Golden Gate Park.

Volstead Law Will Stand, Says Gillett

WASHINGTON, May 17. — A pledge to "support wholeheartedly the policies of President Coolidge" if elected senator of Massachusetts, is given by Speaker Gillett in a letter to R. M. Washburn, secretary of the Roosevelt Club at Boston. The speaker also declared "there is not the slightest chance of any substantial change in the Volstead law."

Declining an invitation to address a luncheon meeting of the club today because of his inability to get away from Washington, Gillett referred to President Coolidge as the "greatest asset of the Republican party."

Order of De Molay Opens Convention

BY ASSOCIATED PRESS
LEASED WIRE TO TRIBUNE

SANTA BARBARA, May 17.—The state convention of the California order of de Molay, a junior Masonic order, opened here with 500 delegates representing twenty chapters from as many cities of the state in attendance. The visitors were welcomed by Mayor C. M. Andera and David J. Reese of Ventura, deputy grand marshal of the California Masonic lodge.

A large class of candidates was initiated into the order. The convention ends today with the selection of the 1925 convention city and election of officers. Tonight the visitors will be given a farewell ball.

Petition to Reduce Ferry Fare Filed

A petition urging the State Railroad Commission to reduce the rate of fare for passenger service between Eastbay cities and San Francisco from 18 to 15 cents was filed before the commission today by United States Commissioner Albert M. Hardie and his brother, Louis J. Hardie, attorneys for the Citizens' Better Street Car Service League of Oakland.

The petition contends that the increase was granted to the carriers because of wartime expense in operating their roads. It alleges that these conditions no longer exist and that the public is entitled to a lower rate.

See "Baby" Peggy (in person) tonite at the Auditorium. Gifts for children—Advertisement.

ACCUSED MAN'S MOTHER FAINTS; FATHER SCORED

Alvin Towner, Charged With Grand Larceny, Freed After Hearing.

The preliminary hearing of the case of Alvin Towner, 24, on a grand larceny charge, resulted this morning in his mother's fainting on the witness stand, his father's receiving a reprimand from Police Judge Tyrrell for neglecting his family, and the dismissal of the youth's case for lack of evidence.

Towner was accused of having kept for himself $28 and a suit of clothes which he had been asked to take to a patient at the county hospital.

Testimony showed that for the past 14 years Towner's mother and her family of children had been on the Associated Charities list, on account of the father's failure to support them, and that within a recent period $450 worth of food had been delivered at their home, 2505 Wallace street. Towner's father, William Towner, who was in court, was sharply admonished by Judge Tyrrell for neglecting, although in apparent good health, to support his family, and was made to promise that he would seek work at once.

Mrs. Towner was placed on the witness stand, and asked whether she believed her son would go straight" if he were released from the present charge. She emphatically replied that she knew he would—then fell to the floor in a faint. She was revived in the judge's chambers.

Man Charged With Stealing Automobile

A charge of grand larceny will be placed today against Willie Nunes, 20, for the theft of an automobile belonging to the California Acetylene Supply Company. The machine was stolen on May 13 from Tenth and Oak streets.

He was arrested last night by Patrolman George Ellenberger at the foot of Ninety-eighth avenue in front of a gasoline supply station. The police were informed that he was in a stolen car after he had taken the license plates from the automobile of Lewis Silva of 468 Douglas street and put them on the stolen car.

A 12-year-old boy is in the detention home for stealing an automobile. The machine belonged to L. L. Wilson of 217 East Sixteenth street. It was stolen from in front of his home.

Fraternity Thief Is Held for Trial

BERKELEY, May 17.—Sylvester Williams, 18-year-old negro fraternity thief, who escaped from the Berkeley jail last week, was held to answer to the Superior court this morning on a charge of burglary committed at the Kappa Alpha fraternity house.

Williams was wearing in court a pair of trousers belonging to Chester Wright, University of California student, residing at the fraternity house. He has admitted looting five fraternity houses, taking clothes valued at $1000. Bail for Williams was set at $2000.

Ten Teams Ready For Olympic Tryouts

STANFORD UNIVERSITY, May 17.—The track and field season in Northern California came to an end today with the annual P. A. A. meet and Olympic tryouts being run off here this afternoon.

Ten teams and numerous unattached athletes are entered, with the University of California, Stanford and the San Francisco Olympic Club standing out as chief contenders.

Modesto Junior College, Hawaii, University of Nevada, Italia Virtus and Unione Sportiva Italia are included among the entrants of teams—some of them of considerable strength.

Out of the day's competition, which is scheduled to start at 2:30 p. m., will emerge the men who will be candidates for places on the American Olympic team.

Irvin Cobb's Noted Bear Is Captured

BY ASSOCIATED PRESS
LEASED WIRE TO TRIBUNE

BEND, Ore., May 17. — The Lava bear, made famous by Irvin S. Cobb on his tour of central Oregon three years ago, has been captured alive. The first living specimen in captivity, so far as is known, is in the possession of Alfred Andrews, Silver Lake trapper.

The Lava bear, Andrews says, is a dwarf grizzly. His specimen is about two years old, but is only 30 inches long and 18 inches high. The species had long been thought to be extinct. Andrews had been seeking a specimen of the bear for nine years.

Mystery Veils N. Y. Girl's Death at Reno

BY INTERNATIONAL NEWS
LEASED WIRE TO TRIBUNE

RENO, Nev., May 17.—Mystery today surrounded the accident which caused the death of Mrs. Chester Grace Korn, 25, daughter of Samuel Finswanger, wealthy New York clothing manufacturer, and member of the Reno divorce colony. Mrs. Korn had been thrown from her horse. Her body, guarded by her small Spitz dog, was found by ranchers. As Mrs. Korn was an expert horsewoman, authorities were at a loss to explain the accident.

Gems, Clothes Taken By Oakland Burglar

Jewels and clothes valued at about $1000 were stolen from the apartments of Mr. and Mrs. E. R. Hatherly, who live in the Readley apartments, at 422 East Fourteenth street. According to the report made to the police, the place was entered through a window while the Hatherlys were away. They occupy a first-floor apartment.

Planning Dance

MISS MARY HOBSON, who is a member of the arrangements committee for a "balloon" dance to be given by the Y. L. I.

OWNER OF LIQUOR GETS JAIL TERM

BERKELEY, May 17. — Chris Borcher, 1406 Second street, was given the alternative of paying a fine of $500 or going to jail for 500 days by Judge Robert Edgar this morning, following his plea of guilty to a charge of illegal possession of liquor. Evidence was given by Officer C. V. Brereton, head of the dry squad, and other policemen, as to Borcher's selling liquor. Preston Higgins, attorney for Borcher, objected to the evidence and declared that a charge of selling should be substituted for the illegal possession, if the officers decided to present such testimony. Borcch informed the court that he had only $275. He is in jail, while friends are making an effort to raise the money. Higgins announced to the court that the case would be appealed.

Alameda Elks to Picnic Tomorrow

ALAMEDA, May 17. — Three hundred persons are expected to attend tomorrow's basket picnic to be held at Glenwood Park in the Santa Cruz mountains by the Alameda lodge of Elks. The trip will be made by automobile.

A basket lunch, to be served on the grounds at noon, will be followed by athletic events and dancing. A feature of the day will be a race between two rival frogs inhabiting the grounds of the Elk lodge here, according to William Mitchell, a committeeman. Mitchell is assisted in arranging for the affair by H. G. Bishop, Albert Tofanelli, J. L. Bargones, W. Callenberg and J. Van Pelt.

Officers Are Chosen At Annual Dinner

Officers of Moshacher's Employees Mutual Benefit Association were elected at the annual dinner of the association last night at a local restaurant. Mrs. E. P. Rae was elected president; Miss May Fitzpatrick, vice-president; Mrs. G. P. McNerney, secretary, and Mrs. A. M. Forner, treasurer. Honorary guests wer Mr. and Mrs. B. L. Mosbacher and L. F. LeProtti.

PIONEER MOTOR MAKER SEES END OF STEAM POWER

Ransom Olds Recalls Days Before Henry Ford Made His Start.

SAN FRANCISCO, May 16.—"It is an absolute waste of fuel to heat water to create steam when the same oil is used to heat the water can be utilized in its entirety by exploding it in the cylinder of a Diesel engine," declared Ransom E. Olds, noted automobile manufacturer, who has arrived here from an around-the-world trip on board the Samaria.

"If I were a young man again," Olds said, "I should begin the immediate construction of railroad locomotives with Diesel engines.

"I staked everything I had on the gas automobile," said Olds. "In 1901 I put out 400 Oldsmobiles and the following year 4000 of them. That 4000 is what turned the balance in favor of gas machines.

"In those days Henry Ford was a mechanic on the night shift of the Edison Electric Light Company in Detroit. Nearly every afternoon he came over to our factory and just hung around watching things and absorbing what he might.

"Nobody will ever be able to undersell Ford on automobiles. There will never be a cheaper car than his, for the good reason that he could well afford to give away new cars and depend for his profits upon the sale of parts for his cars."

Speeder Fined, Pays Again for Contempt

ALBANY, May 17.—E. A. Miller, carpenter, of 1138 Fourth avenue, Oakland, was not satisfied with a $10 fine which Judge John H. Paul imposed upon him last night for speeding. He paid the fine and then stamped from the courtroom grumbling as he went and pulling on his hat.

"Come back here," called the judge. "Where do you think you are? To teach you some manners I'll fine you $2.50 more for contempt of court." Miller was speechless as he paid.

Mortimer Sullivan, driver of bakery car, was sentenced to five days in jail for driving 43 miles an hour along San Pablo avenue. He gave notice of appeal. Sullivan is employed at Fourtieth and Adeline streets.

Tribune's Bond Aid Brings Appreciation

Editor TRIBUNE: In so many ways The Oakland TRIBUNE awakened keen interest among the citizens of Alameda county in the bond election for completing Highland hospital.

We wish to extend to your paper our sincere appreciation for your continuous news articles, editorials and the use of your radio service. These influences we are certain are largely responsible for the marked success of our campaign.

Sincerely yours,
ANNIE FLORENCE BROWN,
Chairman Women of Alameda Co.
MAX HORWINSKI, Chairman.

Funeral Held for Alameda Resident

ALAMEDA, May 17.—Funeral services were held this afternoon for Waldo P. Parkhurst, who died Thursday at his home, 2503 Central avenue. Parkhurst was representative of a manufacturing concern in San Francisco. He was a native of Massachusetts and had lived in California for 58 years. He is survived by his wife, Mrs. May Parkhurst, and a sister, Mrs. Albert Albrecht of San Francisco.

BOYS—GIRLS

FREE RADIO SETS

offered you by the

Oakland Tribune

Audion and crystal sets complete in every respect are given absolutely free in exchange for new subscriptions to The TRIBUNE.

Send in the Coupon

below for full details and subscription blanks. Be first—act at once.

RADIO DEPARTMENT
Oakland Tribune
Oakland, Cal.

Please send me more information about.....

.....

State sets or parts you are interested in.

Name .....

Address .....

City .....

Write Plainly.

EASTBAY CHURCH NEWS

Rev. White To Speak at First M. E.

Rev. George W. White, D. D will preach at 11 o'clock tomorrow morning at the First Methodist Episcopal church, Twenty-fourth street and Broadway. Dr. White was pastor of this church for many years and his old friends especially, will be delighted to hear him again. His subject will be "The Whole Gospel." The large choir and solo quartet under the direction of Bessie Bentz Retard will assist in the service by giving the following special numbers:

Organ, 'Vision Eighty' ... Stevenson
Miss Beatt Roland
Anthem, 'Come, Gracious Spirit, Heavenly Dove' ... Shelley
Contralto and Baritone Duet, "Spirit of God"
Mrs. Cyrus Anderson and Robert Baxter Todd with soprano solo by Cecil Carson (?)

On next Monday evening the Daily Vacation Bible School Seminal begins. These meetings will be held on Monday and Tuesday evenings at this church for the next three weeks. They are to be under the auspices of the State Council of Religious Education. The chairman of the training school committee is Rev Lloyd J. B. Taber.

The mid-week services of this church will be resumed on next Wednesday evening, conducted by the director of religious education, L. J. B. Taber. All persons of this church who have signed cards during the Gipsy Smith campaign and all persons preferring this church who have signed cards will be on hand. This will be a highly inspirational meeting. All who have been helped by Gipsy Smith are specially invited.

Mr. and Mrs G. W. Banzhaf and daughter Elizabeth of this church are sailing soon for Glasgow, Scotland, where they will attend the World Sunday School convention, to which they are delegates. Mrs Banzhaf and Miss Elizabeth are teachers in the primary department. The convention will be held from June 18 to 26.

Four Things Friend Can Do, Is Text

Sunday morning at Plymouth church, the pastor, Rev H. B. Cready, will preach on the subject, "Four Things a Friend Can Do." The subject of the Children's Story will be "The White Feather." These stories to the children precede the sermon and are popular with the adult congregation as well as the little ones.

On May 23, Friday evening, Lowell Redfield, director of music at Plymouth, is putting on a concert in Plymouth Center auditorium. The soloists consist of Catherine Peterson, Dorothy Puechner, Merville Yetter and Mr. Redfield. They will be supported by the Plymouth Chorale and Arthur McHoul, accompanist.

The evening services will be resumed on May 25, a week from Sunday, when Judge John E Richards of the Supreme Court of California will speak on "The Psalms," and a beautiful pictorial exposition of the 23rd Psalm, "The Lord is my Shepherd" (one reel picture) will be shown.

"SACREDNESS OF SECULAR" TO BE SERMON THEME

"The Sacredness of the Secular" will be the subject of Rev. Royal A. Simonds, pastor, at the morning service of the College Avenue M. E. church, Berkeley tomorrow.

Dr. Simonds has returned from a week's outing in the mountains. He will speak at the men's class which meets in the Strand theater at 10 o'clock, and in the pulpit in the evening using the theme "The Cloak, the Books and the Parchments."

Advent Christian

Advent Christian Church
Corner Rhoda and Montana Sts
(Dimond District)
M. E. Ladieu, Pastor
11:00 A. M.
Sermon by the pastor
No evening service during the Gipsy Smith campaign.

Reorganized Church of Latter Day Saints

The Reorganized Church of Jesus Christ of Latter Day Saints
10th and Magnolia Streets
9:45 Sunday School
Preaching services 11:00 a. m. and 7:45 p. m
Young People's Society, Friday, 7:45 p. m
Piedmont 6566W

Latter Day Saints

LATTER-DAY SAINTS
Church of Jesus Christ of Latter-Day Saints (Mormons) cor Webster and Moss Ave Sunday school 10:30 a. m Evening service 7 p. m. M. I. A. 8 p. m Tuesday Branch Pres. Tel Thorn 3570

Universal Truth

Church of Universal Truth, Inc.
K. P. Castle, Corner Twelfth and Alice
PASTOR: RT. REV. SRI BISHOP MAZZINIANANDA MAHA THERO M. A., M. D., Ph. D., Sci. and Lit. Assist Pastors: Rev. Mother Maha Devi, Rev. Prof. Mettavya, Rev. Kassappa. 7:30 p. m. BISHOP MAZZINIANANDA lectures on Part 5 of "SYMBOLOGY OF NUMBERS." Messages Mrs. Knott, SWAMI, Mrs. Brown, ANANDA, and other workers. Everyone welcome.

St. Paul's Episcopal School Honored

At the school rally held Sunday during the convocation of Oakland at the Civic Auditorium the Episcopal school of St. Paul's church won the coveted banner for most perfect attendance during the past year. Rev. Alexander Allen is the pastor. George Burton is secretary of the school.

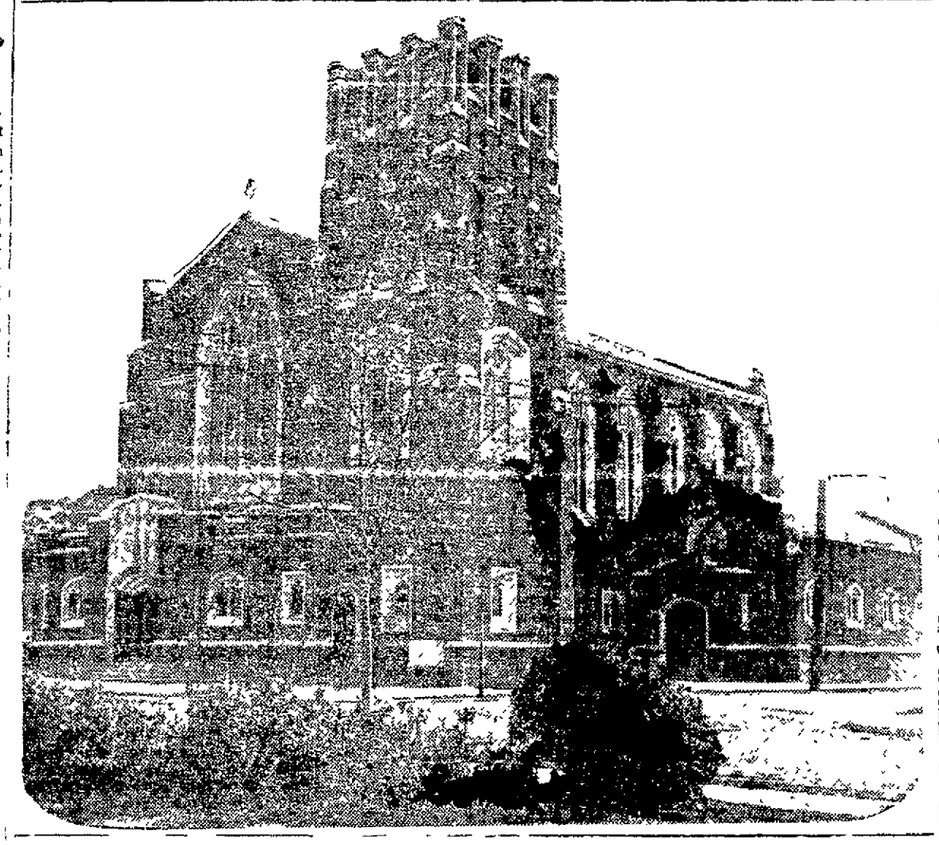

Church to Open Normal School Here on Monday

State Council of Religious Education Sponsors New Vacation Project.

The Normal Training School for Church Vacation school workers opens next Monday and Tuesday evenings, May 19 and 20, at the First M. E. church, Twenty-fourth and Broadway under the auspices of the State Council of Religious Education. C. R. Fisher is superintendent. Other sessions of the school will be May 26 and 27 and June 2 and 3.

Courses will be taught in music and recreation, correlation story-telling and dramatization and administration, for principals and assistant principals. For kindergarten and primary superintendents there will be kindergarten or primary courses and correlation. Boys' workers will have courses in music and recreation or reed work, correlation, boys' craft or advanced reed work, advanced boys' craft. Girls' workers will get instruction in reed or mat work, correlation and domestic science.

The training school committee includes Rev. Lloyd J. B. Taber, chairman; Rev. Ralph C. Waddell, Rev. E. A. Fridell, Rev. D. V. Haight, Rev. D. G. Stewart, Miss Amelia M. Anderson, F. R. Morrow and Miss Ellen S. Johnson.

Miss Margaret Wythe is kindergarten superintendent, Rev. Chas L. Duncan will instruct in administration; Walter B. Kennedy will have charge of the faculty, Rev. Ralph C. Waddell, Miss Ada Rose Demerest and Miss Mary Bentley, special instructors in correlation, and Dr. D. V. Haight, registrar and treasurer.

S. F. BAPTIST PASTOR TO GIVE BANQUET TALK

Dr James H. West, pastor of the First Baptist Church of San Francisco will be the principal speaker at the annual spring banquet of Mount Hermon association.

Commencing a summer program of unusual activity and promise the association is planning the banquet for the purpose of giving out to all its friends the final plans for the summer season. Dr. A. F. O'Rear of Oakland will address the meeting. Mrs. H. S. Johnson and Mrs. Clarence Page will sing several duets.

The committee having the meeting in charge has been announced by the president, Dr Robert T. Sutherland of Oakland, and will consist of Reese Martin, Dr A. L. O'Rear, James F. Cobb, Chas. E. Cornell and C. H. J. Truman. The dinner is open to all friends of the association and will be held at Pioneer Methodist church, Oakland, on Thursday evening, May 22, at 6:30 p. m

Lutheran

1st English Lutheran Church
Sixteenth and Grove Streets
Rev. W. S. Dysinger, Pastor
Phone Fruitvale 5285J
11:00 A. M., "The Offense of the Gospel"
7:30 P. M., "The First Epistle of Peter"

Our Savior's Danish Lutheran Church
Seventh Ave and East 18th St.
Services, 11 a. m and 8 p. m; S. S. 10 a. m.; Young People's

Lutheran.

Trinity Norwegian Lutheran Church
823 Athens Avenue, Near 25th and San Pablo
Rev O. T. Brandrud, Pastor. Oakland 8004
This afternoon and evening, 17th of May, celebration at the Jenny Lind Hall 2229 Telegraph avenue. Supper served from 5 to 8 P. M. and festival program from 8 P. M. Scandinavian service tomorrow at 11 A. M. No evening service. Sunday School and Bible Class, 9:45 A. M

CENTRAL LUTHERAN CHURCH
411 Twenty-eighth Street, bet. Broadway and Telegraph Ave.
9:45 A. M., Sunday School; 11.00 A. M., sermon theme, "Seeking the Lord"; 6:30 P. M., Luther League. Special music.
REV. JOSEPH H. BERG, Pastor. Res., 415 28th St. Oakland 8401

Non-Sectarian.

Charles E. Ross
Minister

Oakland Temple Church
(Undenominational)
Market and Thirteenth Sts.
Pastor Ross will preach Sunday
Sunday 11 a. m.—The Baptism of the Holy Spirit.
(According to the Bible, not some man's NOTION)

Sunday, 7:00 p. m.—The Great Commission, Its Basis; 8:30 p. m.—What Next? After the Gipsy Smith Campaign, What is the NEED of Oakland?

Sunday 9:45 a. m.—Sunday Shool, Decision Day.
Wednesday, 7:45 p. m.—Praise and Prayer Service.

Friday, 2:30 p. m.—For Seeking Deeper Christian Life. 7:45 p. m. Healing Service, All Sick, and Special Requests Are Separately Prayed for, Sick Are Healed.

This is the Church which has twice doubled attendance in 1 yr. WHY?

Oakland Truth Center.

Oakland Unity Truth Center
(The Church That Is Different)
Services Sunday at Ebell Auditorium, 1440 Harrison Street
SUNDAY, 11:00 A. M.
LETITIA A. ANDREWS,
Speaker.
Topic: "The Christ Healing."
On this the third Sunday of the month, our usual "Healing Service" will be held.
The Christ healing is spiritual realization, not intellectual understanding and also there is a decided difference between "believing" in the Law and actually "knowing" the Law.
Come and realize your oneness with the omnipresence of God."
Everyone Cordially Invited.

Divine Science.

First Church of Divine Science
Golden West Hall, Pacific Building
Sunday, 11:00 A. M.
"The Overcoming Victory"
Speaker—REV. IDA B. ELLIOTT
Tuesday, 10:30 A. M., 408 Central Bank Building.

Healing Meeting.

UNION HEALING MEETINGS
On Sunday evening, May 18, at 8:00 o'clock, a general HEALING MEETING will be held in Midget Hall, Pacific Building, Oakland
Auspices Eastbay Truth Center. Speakers,
Mr. William Harkness and Miss Thelma Holder.
The public is cordially invited.

Spiritual.

Church of Spiritualism and Psychic Science
MURIEL ISLES
Sunday, 2:30 P. M.,
Pacific Building,
Sixteenth and Jefferson
Address
"The Place of a Medium in the Plan of Life"
Good Music—Messages

First Church of Divine Inspiration, Inc.
Services Sunday and Friday 2:30 p. m.
Golden West Hall
Pacific Bldg Oakland
Healing services by Geo. J. Wilson. Address by Dr Aymar Harding. Credited workers, Mr Williams and others. Mrs C. J. Johnson leading. Good music. All welcome

HARMONY SPIRITUALIST CHURCH
Rev. L. E. Sowles-Smith, Pastor
8:00 P. M., 529 Twelfth St.
We are boosting—are you?

Spiritual Aid and Mission Inc
2407 San Pablo Ave
Sunday 8 p. m address by
E. M. LEWIN
Good music also meetings every Wednesday 8:00 p. m Message bearers, Amanda Smith, R. A. Stitt, Mrs E. Madchos, F. R. Cutting and E. M. Lewin

Spiritual Truth Church
529 12th St.
Sunday 2:30 p. m., sermon, "The Lord Hears Me in the Day of Trouble." Messages, Mrs. McMillen pastor.

Memorial Windows to Be Dedicated

The service at the First Baptist church tomorrow morning will be unique and one long to be remembered. Three memorial windows which have just been installed in the main auditorium will be dedicated in memory of four people who were formerly honored members of the church. These are John L. Lyon, Rev and Mrs. Henry L. Dietz, and John H. Stevens. The first two are gifts from members of the families who are now active members of the church, and the third one is being presented by the Prothelon class of the Bible school.

At the close of Dr John Snape's commemorative sermon on "Resting from Labors and Works Still Following," he will offer the prayer of benediction at which time the windows will be unveiled by small children and the services concluded. The ordinance of baptism will be administered promptly at 11 o'clock, and there will be appropriate music by the choir under the direction of Charles Lloyd.

There will be no evening service but all are urged to attend the final meeting of the Gipsy Smith campaign in the big tent on Twenty-sixth street, near Broadway.

On Monday night the workers' council of the Bible school will meet at the home of Mr and Mrs J. M. Davis, 465 Fairmount avenue when departmental conferences will be held under the general direction of Superintendent A. E. Caldwell and a general social time held.

'Experiencing God' Dr. Hanley's Subject

Dr. E. A. Hanley will preach tomorrow morning at 11 o'clock at the First Baptist church Berkeley on the theme 'Experiencing God." At the evening service the class for men will attend in a body and the pastor will speak on "A Man's Faith and His Life."

Presbyterian

Brooklyn Church
12th Avenue and East 15th Street
Rev. Robert L. Cooper
PASTOR
11:00 A. M.:
"What Am I Doing More Than Others"
Children's Sermon,
'The Please Family'
At 7:30 P. M we unite with the Gipsy Smith meeting in the Big Tent

Fruitvale Presbyterian
Palmetto St near Boston Ave.
Rev P. M. Walker pastor
ing service, 11 a. m. Intermediate C. E. 4 p. m., YPSCE 6:45 p. m. Evening service 7:30 p. m. Prayer

Presbyterian.

First Presbyterian Church
Oakland's Temple Beautiful—26th and Broadway
Dr. Frank M. Silsley, Pastor, Will Preach
11:00 A. M.
"The Power of a New Name"
What is it that gives us the best standing in the community? What secret brings out possibilities in character and career? How many Oakland people need their names changed?
Anthems: "Sing Allelujah Forth"
"How Goodly Are Thy Tents, O Jacob"
By the Temple Choir
7:30 P. M.
NO EVENING SERVICE
Co-operating with Gipsy Smith Meeting in the Big Tent

Christian and Missionary Alliance.

Christian and Missionary Alliance
Thirty-third Street, Between Telegraph and Grove
To those who have made decisions in the Gipsy Smith evangelistic campaign. We cordially invite you to attend our services.
11:00—Morning Worship.
Sermon by the pastor
"A Holy Communion"
Our Sunday evening service is combined with the big tent meetings.
Tuesday evening, testimony and prayer meeting.
R. H. MOON, Pastor. Piedmont 6209

Catholic

St. Mary's Downtown Catholic Church
Phone Oak 4702—Eighth and Jefferson Sts.
Convenient to all car lines and ferries
ST. RITA'S NOVENA. May 14 to 22
Masses at 7 and 9 a. m. Services each evening at 8 o'clock.
Special preacher. Come yourself and bring others.

ST. PATRICK'S
16th St., bet Peralta and Campbell. No 3 or H cars. Masses at 6, 8, 9 and 11 a. m. Children's mass at 9, followed by Sunday school. Benediction

ST. FRANCIS DE SALES
The Central Church
Grove and Hobart
Masses, 6:30, 7:30, 9, 10, 11 and 12:15
Evening Service 7:30
Dr. F. X. Morrison, Pastor

Volunteers of America

The Volunteers of America
Services held Wednesday, Saturday and Sunday nights at 8 o'clock. Mission Hall, 434 Tenth street. Staff Captain William Kent in charge of meeting.

New Pastor Will Preach At Services

Tomorrow will be a great day in the First Congregational church as Dr Robert E Brown, recently called to the pastorate of the church, will occupy the pulpit for the first time as pastor at both morning and evening services. Both services are held at Temple Sinai, Twenty-eighth and Webster streets.

Dr. Brown comes to Oakland from the Second Congregational church of Waterbury, Conn., where he served continuously for the past thirteen years, and established a splendid record of service to church and community. The Oakland church is looking forward to great things under his leadership.

The Young People's Discussion Group, a class for business and college young people, meets at 6:30 p. m in the chapel of Temple Sinai. The topic for tomorrow evening is "Evolution and the Bible" and the leader is Miss Elizabeth Finker.

The church school meets as usual at 9:45 a. m in the First Unitarian church, Fourteenth and Castro streets. In the intermediate department the Hakuai class of business girls will have charge of the service of worship.

The annual church school picnic will be held Saturday, May 24, at Live Oak park, Berkeley. A special car will leave from the First Unitarian church at 10 a. m. The program will include games, races, refreshments, and a jolly social time for all. Friends of the school and members of the church and congregation are cordially invited.

Presbyterian

Welsh Church
18th and Castro Sts.
Rev O. R. Williams, Pastor
11:00 A. M. Welsh
Attention!
The Welsh singers are urged to be present at this service to arrange to sing at the afternoon Gipsy Smith meeting.
No evening service

HIGH ST.
Courtland Ave. and High St.
Rev. Thos. McConnell, pastor
Sunday School, 9:45 a. m.
11:00 A. M
"Christ Crucified"
No evening service. We are meeting with the Gipsy Smith Tent Meeting

Baptist Organist

MISS ALICE R. DEAN, organist at the Twenty-third Avenue Baptist church.

Ruins of a city believed to be a thousand years older than Rome have been discovered near Ferrara, Italy.

Baptist

Allendale Baptist Church
(Penniman Ave. near 35th Ave.)
The Bible asserts that the Church was purchased with the precious blood of Christ. So great a cost compels interest.
REV. L. W. HENDRICKSON, Pastor

UNIVERSAL CLUB PLANS DANCE TO AID XMAS FUND

Circle C. of Monday Universal Club will give a dance Saturday evening, May 24, in Lakeshore Masonic hall, 728 Grand avenue, for the purpose of raising funds to provide annual Thanksgiving and Christmas baskets for the charity wards.

Those actively assisting in the work are: Mrs. J. R. Wood, Mrs. William H. Peterson, O. P. Skaggs, R. von Bargen, William Wedgewood, William Yocom, R. Pizzote and A. F. Jones.

"His Benefits" To Be Theme Of Sermon

The Rev. William C. Spencer will speak tomorrow morning at the Twenty-third Avenue Baptist church on the theme, "His Benefits." The evening address will be on the theme, 'On Making Work for God."

Baptist.

Swedish Baptist
Tenth and Magnolia Streets
REV. JOHN FRIBORG, Pastor
9:45 a. m., Sunday School
11 a. m., Rev. A. P. Eckman of Los Angeles will preach.
At 7:30 p. m. we unite with the Gipsy Smith campaign.

BETH EDEN BAPTIST CHURCH, Filbert St., bet 7th and 8th Sts. Services every Sunday at 11 a.m. and 8 p. m.; Sunday school, 1 p. m.; B. Y. P. U., 7 p. m.; prayer m. Rev. J. P. Hubbard, pastor. meeting every Wed eve at 8 p.

Baptist

FIRST Baptist CHURCH
John Snape, D.D.
Pastor

Dedication Service
Sunday morning at eleven o'clock in the church there will be held a Memorial Window dedication service. Three new windows will be unveiled, one each in memory of
John L. Lyon
John H. Stevens
Rev and Mrs. H. L. Dietz
Friends of these three families are particularly invited to attend. A service of baptism will precede the sermon by Dr. Snape, on "Resting from Labors—and Works Still Following."
Help make Gipsy Smith's Last Service Tomorrow Night His Biggest
21st & TELEGRAPH AVE. One block from Y.M.C.A

23RD AVENUE BAPTIST
Sunday Evening, 7:45
MAKING WORK FOR GOD
Children ever have made work, hard work for parents. Fathers and mothers have striven gladly, tirelessly to perform it. And the children of God—how much work do they make for Him, the Father of them all?
Join an appreciative throng Sunday evening to hear
REV. WILLIAM C. SPENCER
CORNER 23RD AVENUE AND 17TH STREET

11 a. m.—Rev D. M. Dawson's Denominational Day Sermon
"Blood-Stained Pages of Baptist History"

8 P. M.
"Noah and His Ark ---in Oakland"
Each message of our pastor's is a feast for hungry souls!
MELROSE Baptist Church
17th Avenue between E. 14th Street and Foothill Boulevard.

RADIO
KGO BROADCASTS FOR Tenth Avenue Baptist Church
Sunday Morning at 11
Everybody not worshiping elsewhere come help us send forth the great Gospel of Jesus Christ.
Tenth Avenue Baptist Church
10th Ave. and E 14th St.
Merritt 246
GEO. W. PHILLIPS, Minister

"God may have other words for other worlds, but for this world the word of God is Christ."

Unitarian

First Unitarian Church
Fourteenth Street, three blocks west of the City Hall
9:45 A. M., Church School
You Are Invited to Hear
President Aurelia H. Reinhardt
of Mills College
Sunday at 11 A. M.—Subject:
Law Versus Character

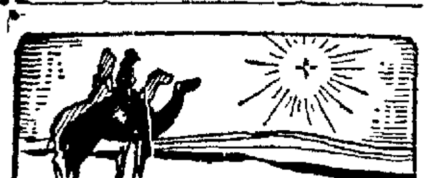

EASTBAY ✵ CHURCH ✵ NEWS

"Power of New Name" To Be Theme

"The Power of a New Name" is the subject of the sermon tomorrow morning at the First Presbyterian church preached by Dr. Frank M. Silsley. Dr. Silsley will take up the following questions. What influence does a new name have upon character and career? Does a new name have anything to do with giving us standing in the community? What proportion of the people living in this city need new names?

The Temple choir, under the direction of W. B. Kennedy, organist, will give the anthems, "Sing Allelujah Forth," by Dudley Buck, for full chorus, with soli, and "How Goodly Are Thy Tents, O Jacob," by Macfarlane, for quartet and bass solo.

There will be no evening service, the congregation cooperating with the Gipsy Smith campaign in the tabernacle.

All the regular services in the church will be resumed for the coming week. The mid-week prayer service on Wednesday night will be conducted by Dr. Silsley with the subjects in the Acts of the Apostles, continuing the study. A large map, which has been purchased by the Ladies' Aid Society, will be used. As a result of the Gipsy Smith meetings a large attendance is looked for at this prayer service.

Tomorrow afternoon at 4 o'clock the Temple choir will give the half-hour of music at the Greek Theater, Berkeley. The program consists entirely of sacred works. The public is cordially invited.

The following program will be given:

Chorus, "Send Out Thy Light" ...... Gounod
Chorus, "A Song in the Night" ...... Woodman
Bass solo, "O, God, Have Mercy," from "St. Paul" ...... Mendelssohn
Mr. Austin Black
Quartet, "Go Not Far From Us, O, God" ...... Zingarelli
Chorus, "O. Come Before His Presence" ...... Martin
Duet, "Quis est Homo," from "Stabat Mater" ...... Rossini
Mrs. Jenkins and Mrs. Richards.
Tenor solo, "How Vain Is Man," from "Judas Maccabaeus" ...... Handel
Mr. D. Gwynfi Jones.
Chorus, "The Marvelous Works," from "The Creation" ...... Haydn
Chorus, "How Lovely Are the Messengers," from "St. Paul" ...... Mendelssohn
Chorus, "Hallelujah," from "The Messiah" ...... Handel
Mrs. Clare Upsure will be at the piano.

MOUNT HERMON MISSION SCHOOL OPENS JULY 5

Many Oakland and Berkeley women of different affiliated denominations are interested in the regular summer sessions of the Mount Hermon Federate School of Missions which will be held at Mount Herman July 5 to 12. Through the efforts of Mrs. Paul Raymond, chairman, the school has secured for one of its faculty Mrs. Richard Stanley Emrich, well known in connection with the work of the Near East Relief.

Mrs. Emrich will teach the daily Home Mission topic, "The Way of Christ in Race Relations." She will also give a lecture on the Near East Relief.

To Dedicate New Church

The Walnut Creek Christian Science church will be dedicated at 11 a. m. and 3 p. m. tomorrow. The church structure will accommodate 200. It is of Dutch-Colonial architecture.

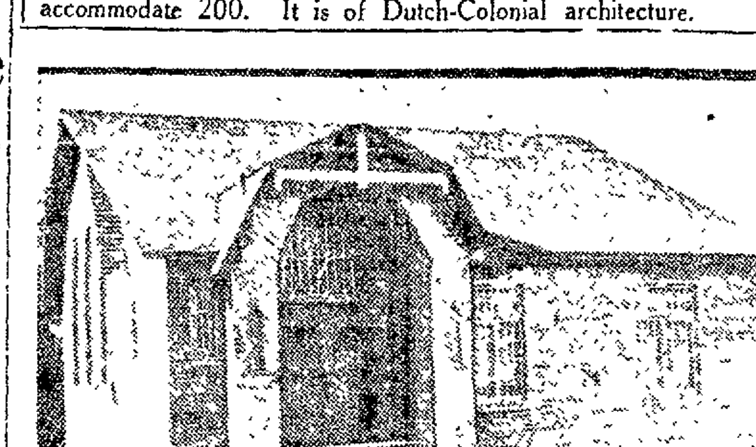

The Observer
by Louis Allen

Characteristics of Moody.

In his recent Founder's Day address at the Northfield schools, President Paul Dwight Moody of Middlebury College, son of D. L. Moody, spoke of the following characteristics of his father:

"One of the greatest qualities my father possessed," said Dr. Moody, "was the pioneer spirit. Although he held tenaciously to the established truths, yet he was ever seeking to bring out new ideas concerning them. Dr. Moody told many personal reminiscences of his father illustrative of his love of fun and practical jokes, his love of animals, and his ideal companionship as a father in his own home, and emphasized three important phases of his public work in which he was a pioneer of his day. Although knowing little of music and less of the science of psychology, a word scarcely used at the time, he recognized the psychological effect of the hymnology of the churches during that period, and insisted in all of his services upon selecting and introducing hymns that had a cheerful and hopeful effect upon his audiences. A leading Scotchman once said that the whole hymnology of Scotland was changed by the coming of Moody and Sankey. Second, he was a pioneer in education. Having himself received only the training of a crude country school, he [illegible] the great need of young people, brought up under circumstances like his own, for an education. Thus, not a pedagogical expert himself, he founded the Northfield schools, through which thousands of young men and women have since secured an education which otherwise they never may have had. Third, he was a pioneer in the presentation of the love of God. His method of presentation of the Christian religion stands out in contrast to the dreariness and drabness of the sermons preached in the 1840's and 50's."

Don't Be Irritable.

Irritable people are unbalanced. They may not be insane, but they are on the way. Irritability is a sure sign of loss. In a Christian it is usually a mark of moral deterioration. It tends to dethrone ideals, to destroy self-mastery. It reduces a man to a pusillanimous creature of circumstances. "How irritable he is getting to be! He is losing his grip on things." Well, he is losing his grip on things because he is losing his grip on himself, and, ten to one, he is losing his grip on himself because he has lost his grip on God.

Even theologians become irritable at times. You can hear them screaming for a long distance. They even tear their hair.

There is often some physical reason to begin with, for these manifestations. Nerves get unstrung. Bodily vigor declines. Indigestion may play its part. It is difficult for a man with a weak stomach to take a serene and buoyant view of life. The stomach, the liver and the nerves however, are too frequently blamed, as an excuse or apology for an outburst of ill-nature, when it is really the spirit rather than the body that is at fault.

With people who profess to be Christians irritability is particularly detestable. Christianity is "the will to do well." Irritable Christians are likely to be suffering from a weakening of the physical organs. "If the salt have lost his savor," if the pure nobility of an ardent faith have slackened, then wherewith shall it be quickened and renewed? Something invisible, impalpable, yet very real and essential, has vanished.—Watchman-Examiner.

Sodality to Give Annual Club Play

All is in readiness for the annual entertainment to be given by the Dramatic Club of the Young Ladies' Sodality of the Sacred Heart Parish in Sacred Heart auditorium Forty-first and Grove streets, next Monday evening at 8:15 o'clock. The two-act musical comedy, "Dr. F. Divine," will be offered.

The matinee to the children tomorrow will be at 2 o'clock. On account of the growth of the Sodality, which has trebled in membership during the year and the good fortune of the Dramatic Club in procuring the services of Miss Ethel Farley, who is well known to dramatic lovers in the bay region, the best program in the history of the Sodality will be offered.

Special numbers will be rendered by Irma Frazier who will dance, accompanied by Mary Ferton. Arthur Porter will play a saxophone solo, accompanied [illegible]. Adrienne Bellemans will appear in a Grecian dance.

The cast of characters includes:
Rebecca ...... Claire DeLucca
Elizabeth ...... Claire Scott
Marie ...... Katherine Howalt
Grace ...... Estelle Fitzpatrick
Rose ...... Helen Gilfether
Maude ...... Katherine Reidy
Laura ...... Hazel Heymann
"Madam" ...... Evelyn Simard
Doctor Devine ...... Lauretta Nelson
Mrs. John Smith ...... Jane Harrington
Anna Maria ...... Winifred Scott
Jemima ...... Edith Marple
Sophia ...... Mary Geraghty
Adabella ...... Elizabeth Jorgenson
Matilda ...... Norene Kelly
Clementina ...... Agnes Lawrence
Jane ...... Helen Gilfether
Mrs. Alexander de Courcey Smith ...... Irene Pegnem
Betsy Brown ...... Gladys Heymann
Sippets ...... Carmelita Dineen

The following will be chorus girls: Dorothy Carr, Helen Cornell, Kathleen Carr, Helen Quinn, Mary Mulvius, Lavelle Henderson, Catherine Baker.

OAKLAND PASTOR LECTURES.

Dr. Augusta E. Robert, pastor of the First Church of Devine Inspiration, now on a tour of the east, recently gave a lecture at the Hotel Astor in New York. She will return in a month or two. Mrs. C. J. Jonnson leading in the pastor's absence.

Tenth Avenue Church to Put Service On Air

THE morning services tomorrow at the Tenth Avenue Baptist church will be broadcast over KGO, according to announcement by the pastor, Rev. George W. Phillips.

The chorus of sixty, directed by Dr. C. D. Goodman, and the trio consisting of the Misses Jump and Miss Reynolds, will be heard. Miss I. Fording will render several organ numbers.

Dr. George W. Phillips will preach on the theme, "Thy Kingdom Come."

Church Alliance Pastor Sees Aid In Gipsy Smith

That the influence of the Gipsy Smith meetings has been noticeable in the Christian and Missionary Alliance church is vouched for in a letter by the pastor, Rev. R. H. Moon. The letter addressed to The TRIBUNE follows:

"A preacher of righteousness." "Set for the defence of the gospel."

These are the two passages of Scripture which came to me over and over as I have listened to the Gipsy each day.

Surely it has been good to listen to this man of God fearlessly declare the truth to the thousands who flock to hear him speak. It is only another proof, in spite of critics to the contrary, that the gospel is still "the power of God unto salvation." It goes to show that the gospel was made for the human heart and the human heart was made for the gospel.

My own soul has been refreshed and my congregation revived as the meetings progressed. In our Sunday morning meetings there has been a spirit present which made it easy for me to preach. I contribute this, under God, to the influence of the Gipsy Smith meetings.

God bless you, Gipsy, and farewell to you, as you return to your native shores. If we never see you again in the Gipsy tent, we will meet you in the "building of God, a house not made with hands, eternal in the heavens" when Jesus comes again.

EASTERNER TO SPEAK.

Roderick Stebbins of Milton, Mass., will speak at the First Unitarian church, Berkeley, tomorrow morning at 11 o'clock on "Keeping Abreast with Truth." The church school meets at 9:45 a. m.

What Next? Is Question For Dr. Ross

"What Next?" is the question the Rev. Charles Eugene Ross will attempt to answer tomorrow night at the Oakland Temple church, Market and Thirteenth streets, regarding the Gipsy Smith revival just closing. Says Dr. Ross: "Many have accepted the truths emphasized by the Gipsy concerning salvation. But to be consistent those who believe this much of the Bible must believe it all. And there is something beyond salvation for if John 3:16 is the word of God, Mark 16:17-18 is also."

In the morning the sermon topic is "The Work of the Holy Spirit—According to the Bible." The Sunday school will have decision day at 9:45 a. m. Young people will meet at 6 p. m.

The regular Wednesday prayer meeting and the Friday healing service, suspended during the Gipsy's meetings, will be resumed next week.

Dr. Oliver Speaks At Union Rally

"Making Disciples" will be the subject of the morning sermon by Dr. T. E. Oliver at Park Boulevard Presbyterian church tomorrow. In the evening a union meeting will be held at St. Stephen's M. E. church. Dr. Oliver will preach.

At the morning service the music will be: Anthem by the choir, "O That Men Would Praise the Lord" (Adams), and a tenor solo, "The Lord is My Light" (Oley Speaks), W. A. Benjamin.

There will be no evening service but a union service will be held at St. Stevens' M. E. church so that those who are so inclined may attend the final service at the Gipsy Smith tent.

Talks on Faith

REV. EDWARD C. PHILLEO, pastor of the Centennial Presbyterian church, who will discuss "Faith or Superstition—Which?" tomorrow morning.

Midweek Service Will Be Resumed

The midweek service at the Welsh Presbyterian church will be resumed next Wednesday at 7:45 p. m.

Tomorrow morning the pastor will preach at 11 a. m. in Welsh.

Faith and Superstition Is Subject

"Faith or Superstition—Which?" will be the subject of the sermon tomorrow morning by Rev. Edward C. Philleo, pastor, at Centennial Presbyterian church. Speaking of this sermon Dr. Philleo says: "There is a vast difference between these two things, and yet through all the ages men have been disposed to get them badly mixed up together."

Dr. Philleo's evening address will be on "The Quintessence of the Christian Religion." Of this sermon he says: "There is an enormous amount of strife and contention in religious circles today. How much of this concerns that which is vital and essential? Is it not possible that if we had more of that which is essentially Christian we should have less of a disposition to fight?"

Prayer meeting on Wednesday evening at 7:45. The study of the First Thessalonians will be continued.

[illegible] A. Brown and Guy L. Brown will sing a tenor and baritone duet, "I Love to Tell the Story," the words set to the music of "On Wings of Song" by Mendelssohn, the arrangement by the singers.

In the evening Guy L. Brown will sing a solo. Brown is a member of the Oakland Real Estate Board glee club and will leave in the near future for Washington to represent Oakland at the National Real Estate Men's convention.

Members and others are urged to attend. Sunday school meets at 10 a. m. There will be no evening service.

Divine Healing

MEETING FOR DIVINE HEALING
PENTECOSTAL
held by Mrs. CARRIE JUDD MONTGOMERY every Monday at 2:30 p.m.
DANISH HALL
164 Eleventh Street near Madison
"The prayer of faith shall save the sick and the Lord shall raise him up." The sick prayed for without charge. All welcome.

Methodist Episcopal

8TH AVE. M. E.
Eighth Avenue and East 17th St
C. R. Garver, pastor
11:00 A. M.—Sermon by the pastor, "Measuring Jerusalem"
Special Music
7:30 P. M.—Uniting with the "Gipsy" Smith meeting at the Big Tent.

Norwegian-Danish M. E.
608 20th Street, R. B. Langness, pastor
11:00 A. M.—Morning Service.
8:00 P. M.—Evening Service.
10:00 A. M.—Sunday School and Bible Class
7:00 P. M.—Young People's meeting.
You are cordially invited.

Non-Sectarian

CHURCH OF GOD
Corner 40th Ave. and Mera St.
Sunday School at 9.45 A. M.
Preaching 11 a. m. and 7:30 p. m.
Rev. L. E. Neal, pastor.
Residence, 2012 Fortieth Avenue

Religious Publications

BIBLES
1817 Telegraph Ave.
GOSPEL BOOKS AND TRACTS
Western Book & Tract Co.

Pentecostal

Pentecostal Church
Tabernacle of Thanks for the healing of my cancered body.
Corner of 8th and Peralta Streets
Sunrise Prayer Meeting, 5:30; Sunday School, 9:45; Sermon, 11:45; Service, 3:00 P. M.; Evangelistic Service 7:30 P. M.; services Tuesday, Thursday and Saturday, 7:30 P. M. Noon-day Prayer Meeting every day. Healing services Friday noon. Mrs. Carrie Judd Montgomery.
ALL WELCOME
Emma Cotton, Founder and Pastor

Congregational

Plymouth Church
HARRY S. McCREADY, Minister
Church School 9:45 a. m.
Morning Service at 11 o'clock.
Sermon by the Pastor
"FOUR THINGS A FRIEND CAN DO"
No evening service

Congregational.

Grace Congregational
71st Ave. at Rusdale St.
10:00 A. M.—Church School
11:00 A. M.—"The Approved Christian"
7:45 P. M.—"Standards of the Kingdom"

Methodist Episcopal.

White Ant Stew
A delicious addition to the menu in the opinion of the inhabitants of Eastern Ethiopia. Tomorrow evening at 7:30 Dr. Lewis will give a talk on the lives and habits of these people. Dr. Lewis has lived among them and has a fund of interesting experiences to draw upon in his remarks.
At 11 o'clock Mrs. Platt of the Women's Missionary Society will speak.
Grace M. E. Church
34th and Market Sts
L. V. LEWIS, Pastor
Another packed church last week

Congregational

First Congregational Church
Worship Service at Temple Sinai,
Twenty-eighth and Webster Streets
(Take College or Piedmont car to Twenty-eighth Street)
Dr. Robert E. Brown
the new Pastor, will preach at both services
11:00 A. M.
Dr. Brown was formerly pastor of the Second Congregational Church of Waterbury, Conn., and begins his pastorate here tomorrow. All friends of the church are cordially invited to join in welcoming our new leader to the church and to Oakland.
Church school at 9:45 a. m., at First Unitarian church, 14th and Castro streets (next door to public library).

Calvary Congregational Church
"THE FRIENDLY CHURCH"
Corner Thirty-sixth and Grove Streets
Rev. W. J. Thompson, Minister
Phone Pied. 6441W
11:00 A. M.—"THE STORY OF YOUR LIFE"
7:30 P. M.—GIPSY SMITH MEETING AT 26TH STREET
Hear the Calvary Quartet. Music that uplifts.
Sunday School, 9:45 A. M. Mr. W. J. Huston, superintendent. Come

First Methodist Episcopal Church
REV. JOHN STEPHENS, D.D., Pastor
Broadway and Twenty-fourth Street
11:00 A. M.
"The Whole Gospel"
Dr. Geo. W. White, Supt. of San Francisco District [illegible] pastor of this church, will preach.
Special music by the Choir and Solo Quartet.
Bessie Beatty Roland, Organist and Director.
7:30 p. m.—GIPSY SMITH meeting at the BIG TENT. The last service of this campaign.

Christian Science

Churches of Christ, Scientist
Subject May 18, "MORTALS AND IMMORTALS"

1st Church—17th and Franklin Sts. Reading room open 12 to 4:30, except Sunday and holidays.
2d Church—34th and Elm Sts., near Telegraph. Reading room open 1 to 4, except Sunday and holidays.
3d Church—East 17th St. and Fruitvale Avenue. Reading room open 12 to 4, except Sunday and holidays.
4th Church—Lakeshore Boulevard near Twelfth. Reading room open 10 to 4, except Sunday and holidays.
5th Church—I. O. O. F. Hall, E. 14th and 92nd Av. Reading room, 9310 E. 14th St., open 1:30 to 4:00, except Sunday and holidays.
6th Church—250 41st St., two blocks east of Broadway. Reading room open 2 to 4:30 except Sun. and holidays.
7th Church—Harrison Blvd. bet. 23d and 24th Sts.
8th Church—1219 Filbert St., near Twelfth St. Reading room open 2:00 to 4:00 except Sunday and holidays.

SUNDAY SERVICES, 11:00 A. M. AND 8:00 P. M.
TESTIMONIAL MEETING, WEDNESDAYS, 8:00 P. M.
SUNDAY SCHOOL, 9:30 A. M.

Also 11:00 A. M. at First, Second, Third, Fourth, Seventh and Eighth Church. DOWNTOWN READING ROOMS, 414 13th Street, bet. Broadway and Franklin, seventh floor of the Perry building. Open daily from 8:30 A. M. to 9:00 P. M. Wednesday until 7:00 P. M.; Sundays and holidays from 1 to 5 P. M. for reading only. Telephone Oak. 2635.
The eight churches are recognized branches of The Mother Church, The First Church of Christ, Scientist, Boston, Mass.

PIONEER MEMORIAL CHURCH
(M. E. SOUTH)
Telegraph Avenue at 37th Street
A. T. O'REAR, Pastor
11:00 A. M.
"The King Judging"
Special Music by the Choir
7:30 p. m., No service.
We join in the Gipsy Smith campaign

College Avenue Methodist Church
College Avenue and Russell Street, Berkeley
Dr. Simonds' Sunday subjects:
11:00 A. M., "The Sacredness of the Secular"
8:00 P. M., "The Cloak, the Books and the Parchments"
Cordial Invitation to Strangers

GREAT
International Pentecostal Camp Meeting
San Pablo at Ashby Ave., Berkeley, Cal.
Beginning Sunday, May 18th, 2-30 P. M.
and Continuing Daily Until July 6th

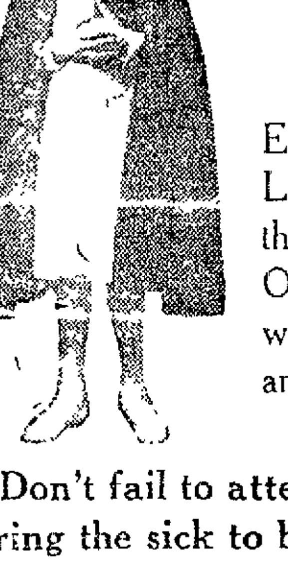

Meetings each afternoon at 2:30 o'clock (except Monday) and every evening at 7:30 o'clock.

Many noted Evangelists and Pastors will be present and preach, during the course of the meetings.

Every evening during this week, beginning Sunday, Little Uldine Utley will speak. Do not fail to hear this wonder child. The world's youngest evangelist. Only 12 years old. Multitudes throng to hear her wherever she goes. Scholars marvel at the wisdom and power of this little girl.

Don't fail to attend this old time Pentecostal meeting. Bring the sick to be prayed for, that they may be healed. All are welcome.

R. J. CRAIG
Pastor Glad Tidings Tabernacle, also principal of Bible Institute of San Francisco, Cal.

M. R. TATMAN
Pastor Glad Tidings Revival Assembly, Oakland, Cal., will be in charge.

Episcopal.

Episcopal

ST. PAUL'S
Nr. Grand Ave. and Montecito
Grand Ave. or Lakeshore cars
Rev. Alexander Allen, D.D., Rector
SUNDAY
8:00 a. m., Holy Communion;
9:30 a. m., Church School;
10:00 a. m., Adult Bible Class
11:00 a. m., Morning Prayer and Sermon.
6:00 p. m., Young People's Fellowship.
WEDNESDAY
10:00 a. m.—Holy Communion with intercessions for the sick.

Trinity Church
Telegraph Ave. and 29th St.
Rev. Lloyd B. Thomas, pastor
7:30 a. m., Holy Communion
Services at 11 A. M. and 7:45 P. M.
9:45 a. m., Church School

ST. PETER'S
ROCKRIDGE.
Lawton Ave. and Broadway. College Ave. cars
Rev. Edgar F. Gee, Rector
8:30 a. m.—Holy Eucharist.
9.45 a. m.—Church school.
11:00 a. m.—Morning prayer and sermon.
7:30 p. m.—Even song and sermon.

ST. JOHN'S
EIGHTH AND GROVE.
REV. JOHN BARRETT, Rector
8:00 a. m.—Low mass.
10:00 a. m.—Church school.
11:00 a. m.—High mass and sermon.
7:45 p. m.—Vespers.

St. Mark's Parish
Rev. W. R. H. Hodgin, Rector
KIP MEMORIAL (St. Mark's) Bancroft Way and Ellsworth, Berkeley
SUNDAY SERVICES:
Church school 9:45, morning prayer, 11:00, evening, 7:30. Holy Communion, every Sun. 7:30 a. m.; first Sun. 11 a. m.

ST. PHILLIP'S
FRUITVALE
(Corner Neal and Capp Sts. One Block Fruitvale Ave.)
Holy Communion 7:30 a. m.
Sunday school 9.30 a. m.
Morning service 11:00 a. m.
Young People's Fellowship 7 to 8 p. m.
Edwin Castledine, Rector.

Church of the Advent
(Episcopal)
East 16th and 12th Ave.
Services 11:00 a. m. and 7:30 p. m. Rev. Paul Little, M. A., Rector
Sunday school 9.45 a. m.
Young People's Fellowship, 6:00 p. m.

ALL SAINTS' 96th Ave. and Plymouth St.
Rev. W. A. MacCLEAN, M. A.
Ch. schl., 10 a. m. Morning service 1st Sun., 8 and 11, 3rd-5th Sun., 11. Evening service, 2d-4th 7:30 p. m.

All Souls Cedar, Spruce Streets.
REV. R. M. TRELEASE, Vicar
Church school, 9:30 a. m., morning prayer, 11:00 a. m. Holy Communion every Sun., 7:30 a. m.; second Sun., 11 a. m.

St. Clement's Claremont Blvd.-Russell
Rev. Mark Rifenbark, Vicar
Church school, 9:45 a. m.; morning prayer, 11:00 a. m.; Holy Communion, every Sun., 7:30 a. m.; first Sun., 11:00 a. m.

CHURCH and FRATERNAL NEWS

Plans Given For Baptist Training

Under the auspices of the Department or Religious Education of the Northern California Baptist Convention, the fifth annual intensive training school for vacation school workers is to be held at the First Baptist church, Oakland, May 22, 23 and 24, closing on Saturday at noon. Many out-of-town delegates are planning to attend this school.

Some of the subjects to be presented and discussed follow: Administration, the worship period, Bible and other stories, memory and expressional work, vacation school songs.

A course in home economics for the older girls is to be outlined by Mrs. M. A. Binns, the teacher of this subject in the Gonzales high school. Five periods will be given to this course.

Mrs. B. G. Ewald of Sunnyvale will be in charge of the craft display for all ages. Mrs. Ewald is a specialist in this line, having taken post-graduate work in Sweden. She will be assisted by several helpers.

Thursday evening, Rev. L. I. Hansen of Alameda will speak on "The Place of the Vacation School in the Church Program," and Dr. Louis J. Sawyer of San Francisco will have for his subject "The Vacation School as a Missionary Enterprise."

On Friday evening, Rev. D. M. Dawson of Melrose Baptist church will discuss "The Place of Evangelism in the Church Vacation School" and Dr. M. L. Thomas will speak on "Curriculum and Correlation." A debate will follow on the relative advantages of the craft work and the Bible hand work.

On Friday evening at 6 o'clock a banquet will be served.

Other speakers to take part on the program are Miss Sallie Lee Hackley and Miss Anna Dietz, both of San Francisco; Miss Adela Ballard, Rev. Paul Offenhiser, Miss Winifred Hooker, G. Schnenider, Mrs. G. M. Thomas, Rev. W. Fuller, Miss Margaret Lobb, Revv. L. W. Hendrickson, Rev. E. A. Fridell and Mrs. N. F. Turner. This school is open to all interested in vacation school work. A small fee will be charged to help defray expenses.

FIVE SERVICES TO BE HELD IN SWEDISH CHURCH

Five services will be held tomorrow at the Swedish Evangelical Free church, Blake street, between Grove and Milvia streets The Rev. George Blomgen is pastor.

Morning worship at 7 a. m. Sunday school at 9.45 a. m. Members are urged to attend the Gipsy Smith meeting at 2:30 p. m. and return to the church for the Lord's Supper at 5:30. Evening service will be at 7:30, subject of sermon, "To a Non-Fraternal Church."

BISHOP TO GIVE DISCOURSE ON ANCIENT SIGNS

Bishop Mazzinianandа will continue his series of discourses tomorrow evening at K. P Castle, Twelfth and Alice streets, at 7:30 p. m. on the symbology of numbers and mysteries of antiquity.

These illustrated lectures are drawing large audiences, the bishop reports. The bishop preaches at the American Great White Lodge in San Francisco in the morning.

Children's Day to Be Observed June 1

SAN LEANDRO, May 16—Children's Day will be celebrated in the San Leandro Presbyterian church Sunday, June 1. A special program by pupils of the school will be a part of the services and an appropriate sermon will be delivered by the Rev. Monroe Rrew, paster of the church

KING HAS RADIO.

LONDON,—The finest radio receiving outfit in England has been installed at Buckingham Palace for King George

Off for East

MAJOR GEORGE DUQUETTE, Oakland head of the Volunteers of America, who left Wednesday for Minneapolis.

VOLUNTEERS OF AMERICA MEET IN MINNEAPOLIS

Major and Mrs. George Duquette left last Wednesday for Minneapolis, Minn., to attend the annual meeting of the Grand Field Council, the law-making body of the Volunteers of America, which meets from May 17 to 22

From the convention the couple will proceed eastward to Buffalo, N. Y., where they will visit relatives, returning later accompanied by their son-in-law.

Usual High Mass Will Be At St. John's

There will be the usual high mass at 11 a m at Old St. John's church Eighth and Grove streets, tomorrow. The program of music [illegible] landier follows:

Organ Prelude, "Meditation"... ..... Massenet
Introit, "Deus Stetit"...Gregorian
Mass in G... ....Aguter
Offertory Anthem, "God So Loved the World"......Stainer
Organ Postlude, "Triumphal March" ....Shuey

The rector, Father Barrett, will preach in the morning upon "The Gradual Process of Divine Knowledge."

In the evening there will be vespers and benediction with sermon by Father Webb.

"THE KINGDOM" IS ST. JOHN'S VESPER TOPIC

"The Kingdom of God" will be Rev. Stanley Armstrong Hunter's vesper sermon topic at the 5 p. m. service, St. John's Presbyterian church, College avenue at Derby street, Berkeley, tomorrow. The quartet will sing "O Jesus, Thou Art Standing" (Brewer), and "I Will Call Upon Thee" (Buck).

At the 11 a. m. service the vested choir will sing "O Lord Our Governor" (Gadsby), and Mrs. Edna Fischer Hall will give a contralto solo, "The Holy City" The processional and recessional hymns are of foreign missionary interest as Dr. J. B. Dunlap, the foreign pastor of the church, will be in the pulpit for the last time on this furlough He will sail for Bangkok, Siam, May 24. The processional hymn will be "The Morning Light is Breaking," and the recessional hymn, "Fling Out The Banner."

Unitarians' Anniversary To Be Feted

The Rev. Clarence Reed, pastor of the First Unitarian church, writes from Boston, Mass., to the effect that all is in readiness for Unitarian Anniversary week, beginning tomorrow. Significant political, denominational and social questions are scheduled for discussion in the meetings of the sixteen organizations and societies which begin observance of the week tomorrow. More than 2000 delegates are expected to attend.

The attitude of Unitarians toward the whole question of war, the enforcement or amendment of the Volstead Act, and the recent disclosures of corruption in high government places will be revealed early in the week. On Monday in the annual meetings of the Ministerial Union, the Temperance Society and the Unitarian Laymen's League, these three specific topics will be discussed from many points of view. Secretary John W. Weeks of the War Department has accepted the invitation of his fellow Unitarian laymen to make an address. He has announced his subject as "Senatorial Investigations." Frederick William Wile special correspondent, will speak of "Recent Clouds in Washington and the Silver Lining." A prominent minister has been invited to interpret the significance of these revelations upon the progress of real religion.

Results of Investigations.

The Unitarian Temperance Society is to hear the result of two investigations conducted especially for this meeting. Stanley High, prominent in the American youth movement, has assembled a mass of information from deans of colleges and presidents of student councils as to their opinions of the Volstead act. Courtney Guild, editor of the Commercial Bulletin, of Boston, investigating this problem in industry, has enlisted the co-operation of four bankers, six warehouse executives, five railroad operators, three packers, fourteen coal producers, ten mill owners, and more than a hundred others in miscellaneous lines of business. They have responded with complete frankness to these questions:

"Is the 18th amendment and its enforcement a benefit to your own industry? To industry in general?"

"What suggestion would you make for the better enforcement of the 18th amendment?"

SIDNEY COOPER IS TO PREACH AT THOUSAND OAKS

Sidney Cooper will preach at the morning and evening services at the Thousand Oaks Baptist church, Berkeley, tomorrow in the absence of the pastor, Rev. Albert Ehrgott.

Sunday school meets at 10 a. m. and B Y. P. U. at 6 45 p. m.

Albany Baptist Mission meets at 9:45 a. m. for Sunday school, Morning worship at 11 a. m.

Cragmont neighborhood school meets at 9.45 a. m. for Sunday school.

"Conserving Results Of Revival" Is Theme

"How to Conserve the Results of the Revival" will be the theme of Rev. P. Petersen at the Danish-Norwegian Baptist church on Twenty-fifth avenue, near East Fourteenth street, tomorrow morning.

Sunday school meets at 10 a. m. There will be no evening service as the church co-operates in the Gipsy Smith meetings.

"Modern Fools" To Be Topic of Lecture Series

DR. PAUL LITTLE, rector of the Advent Episcopal church, East Sixteenth street and Twelfth avenue, will deliver a series of Sunday evening sermon-lectures on "Modern Fools," beginning tomorrow night with "The Preather-Fool."

The series is based on Channing Pollock's book, "The Fool." On May 25, his topic will be "The Young-Old Fool." Others of the series follow: June 1, "The Poor-Rich Fool"; June 8, "The Ignorant Educated-Fool"; "June 15, "The Irreligious Religious-Fool"; June 22, "The Much Married-Fool"; June 29, "The Character Assassin-Fool."

"Christian Almost" To Be Theme

"A Christian—Almost," will be the subject of Dr. Harvey O. Breeden's tomorrow morning discourse, at First Christian church, Grand avenue and Webster street. L. L. Westling will sing "From the Depths of My Contrition," Fabiola Cantama. The chorus choir will sing "What Are These?" Stainer.

Wednesday evening there will be a prayer service in the church, followed by the monthly meeting of the official board of the church.

The Sunday school at 9:30 tomorrow morning will have an "anti-cigarette program," in charge of Ernest Blackwelder. There will be short talks by Fred Lothrop and Walter Druhe, and recitations by Orville Burdick and Jack Kuyper. Also a solo by Mrs. H. W. McCann.

TEMPLE SINAI SISTERHOOD TO GIVE PROGRAM

Three well known artists will make up the musical program to be given by the Sisterhood of Templa Sinai at the Hotel Oakland next Tuesday afternoon, beginning at 1 o'clock, on the occasion of the Sisterhood's annual luncheon.

The following artists will take part: Walter Oliver Heder, tenor, who will sing "Inter Nos" by MacFayden, "Pale Hands" 'To the [illegible] Fosti; Mischa Lhevinne, pianist, whose program will be "F Sharp Nocturne" by Chopin, "Marche Militaire" by Schubert - Taussig, "Ocean Etude" by Chopin, "Thou Art the Peace of My Soul" by Lhevinne, and "Second Hungarian Rhapsody" by Liszt. Mrs Rose Leaves Heder will also be on the program.

Mrs. A. Roy Durdey is chairman of the day. Mrs. D. Hirschberg is president of the Sisterhood.

Evangelists Meet in City Tomorrow

Evangelists of international reputation will attend the International Pentecostal camp meeting to be held here beginning tomorrow and continuing until July 6. Evangelist Smith-Wigglesworth of Bradford, England; Dr. Charles A. Shreve, former pastor of the McKendree Methodist Episcopal church of Washington; D. H. Mcdowell, of Springfield, Mo., and Uldine Utley of San Francisco, the world's youngest evangelist, will be present with many other ministers, missionaries, workers and musicians. The meeting place will be San Pablo avenue at Ashby street.

M. R. Tatman, pastor of Glad Tidings Revival Assembly, 474 Tenth street, is one of the conveners. Miss Vera Solomonson, 1038 Sixth avenue, is secretary.

Glad Tidings Assemblies of Oakland and San Francisco, together with the Glad Tidings Bible Institute have consolidated for the purpose of holding this camp meeting. Speaking of the camp meeting, Tatman says: "We have faith that this shall be the greatest gospel meeting of modern times. Come and hear the gospel expounded in its primitive simplicity, purity and power by these and other capable spirit-filled men and women of God. Bring the sick to be prayed for that they may be healed. Tents and cots may be rented on the ground at a very low price. Bring your own bedding. Rooms may be had near the camp ground."

Baptist History To Be Theme of Pastor

"The pages of history are drenched with red martyr blood of noble men and women who have died for soul liberty, and the principles that have brought His denomination to the forefront," according to the Rev. D. M. Dawson of the Melrose Baptist church, who, at his morning service tomorrow, will preach a "Denominational Day" sermon on "Blood-stained Pages of Baptist History."

At the evening service, he preaches on "Noah and his Ark—in Oakland"

The men of the Melrose Baptist church are to have a rally banquet next Tuesday night.

CUPID UNITES 73 AND 78.

BRUSSELS—Mme. Eloise Dupont, a buxom widow of 73, married M. Nevremont, aged 78. The bride's father, aged 103, gave her away, and her sister, aged 76, was bridesmaid.

Reports of new members taken [illegible] churches on Easter include: Trinity, Berkeley, 25, College Avenue Berkeley, 20; Northbrae, Berkeley, 40, Central, San Francisco, 26, Hamilton, San Francisco (in five weeks), 41; Bethany, San Francisco, 11; Shattuck, Oakland, 11, Palo Alto, 35.

Arranging Dance

MRS. J. R. WOOD, general chairman of the Circle C, Monday Universal club.

ZION WALTHER LEAGUE TO GIVE EUROPE RELIEF

With a representative number of members present, Zion Walther League Society opened its May business meeting Friday evening with the song "I Love You, California," an appropriate introduction to a lecture delivered by Rev George Mieger on Yosemite Valley with slides obtained from the University of California.

After the lecture the regular business meeting was held. The most important matter up for discussion was the European relief movement inaugurated under the auspices of the American Lutheran board of relief. It was pointed out to the members the absolute necessity of providing clothing and food for the unfortunate people in Europe who are so sorely in need of aid. The members willingly responded to the appeal and a committee of five was appointed to manage the collection and disposition of the clothing and money accumulated.

In the old Fort Apache military post in Arizona the government has just organized Theodore Roosevelt School for Navajo Indian boys and girls. The Board of National Missions has appointed Miss Eliz[illegible] and conduct religious work among the students.

Miss Ruth Muskrat, a Cherokee Indian girl, now a student at Mount Holyoke college, presented a plea for more schools for Indians to President Coolidge recently.

K.P. Grand Lodge Convention Will Dedicate Home

Oakland Lodge No. 103, Knights of Pythias conferred the rank of esquire at the meeting on Thursday evening.

The grand lodge convention will dedicate the new home in the Valley of the Moon next Tuesday. Invitations have been extended to Oakland lodge members and their families to join with the special train on the trip, which will be at reduced rates.

Oakland lodge has arranged for an early convention to confer the knight rank o the representatives can visit and attend the grand ball in Hotel Oakland later in the evening.

P. C. John Garbutt of the athletic committee has a program of four 4-round bouts, a smoker and other entertainments for May 29.

PASTOR BASES SERUM UPON GOSPEL ISSUE

"The Offense of the Gospel" will be the subject of the sermon by Rev. W. S. Dysinger tomorrow morning at the First English Lutheran church. Of this sermon the pastor says: The text of the sermon is drawn from a scene where the disciples are forsaking Jesus because of the difficulty of his teaching. This incident gives rise to the questions that the sermon will answer. Is Christ's teaching too difficult for man to follow? Does it demand too much of men? How can men overcome the hardships that Christ places on his followers? Should a judgment follow failure in such a hard task?

The evening theme will be an introduction to "The First Epistle of Peter." The effort of the evening sermons will be to prepare for a more intelligent use of the Bible.

If things seem to be piling up on you if your children are not doing well, and the helpless ones of your family or acquaintances seem trying to pull you down by unreasonable demands on your strength, time or pocketbook, it is a sign that you are the strong one and you must buckle down to the burden or fail of your high calling.—James Lane Allen.

OAKLAND W. B. A. ENTERTAINS FOR MOTHERS OF CITY

An entertainment in honor of Mother's Day was given at the meeting of Oakland Review No 14, Woman's Benefit Association, last Tuesday evening. Mrs. Grace Attix, Mabel Phillips and Olivia West were in charge.

Each mother was presented with a rose. Many appropriate songs were sung.

Among the visitors welcomed by the commander were Commander A. Schultz of Berkeley Review, Mrs. Lena Brisco of Berkeley Review, Freda Lynn of Rosedale Review No. 16, and Gertrude Beckley of Argonaut Review No. 59.

Alice Jones and Beatrice Jones were received into the review by transfer.

The sewing club met at the home of Lily Hidy on Thursday

The regular monthly whist will be held on Tuesday evening, May 20, in Athens hall, in charge of Mrs. Olivia West.

The guards met at the home of Mrs. Hulda Block, 1408 East Thirty-sixth street, on Thursday evening.

The resignation of Maude Wickham as record keeper was received. Mary Foster was elected to fill the chair for the remainder of the term.

The guards will drill on Tuesday evening, May 27.

The captain and guard team will have charge of the entertainment for Tuesday evening, June 3, when the guards of the Eastbay reviews will be guests of honor.

Gospel Auditorium

GOSPEL AUDITORIUM
Forty-second and Rich Streets, Just Off Telegraph Avenue
Sunday Evening at 7:45
Gospel Address by
Mr. Robt. Deans
Subject:
The Cross of Calvary, the Beacon Light of the Ages
Everybody Welcome

Seventh Day Adventist

Gospel Tabernacle
Tenth and Linden Streets
Evangelistic meeting held every night at 7:30 except Monday.
"The Millenium—Where Will You Spend It?"
is the subject for Sunday night. Good music. The public is welcome

Theosophical

Theosophical Society
319 PACIFIC BLDG. 16th and Jefferson
Sunday, May 18th, at 8 p. m.
"The Coming Christ and Theosophy"
By Thor A. Netland
INQUIRERS' CLASS, Thursday, 8:00 P. M.
Library open daily, 12 to 4 P. M. Books loaned and sold.

Swedish Mission

Swedish Mission Church
1021 Fallon St.
(Opposite the Auditorium)
G. N TEGNELL, pastor.
Sunday School 9.45 a m.
Morning service, 11 a. m. by the pastor.
No young people's meeting or evening service, as we will unite with the Gipsy Smith tent meeting.

Bethany Hall.

Christians gathered unto the name of the Lord Jesus Christ meet at
BETHANY HALL
1940 Twenty-third Avenue
Between East 19th and East 20th Streets
W. J. McCLURE will give a course of addresses ON THE COMING OF THE LORD AND THE COMING GREAT EVENTS OF PROPHECY, beginning Sunday (18th) at 3:00 P. M. and continuing every night (except Saturday) at 7:45. A large colored chart will be used to illustrate the subjects. The subjects for the week will be: "THE FACT AND MANNER OF THE COMING"; "THE COMING OF THE LORD, PRE-MILLENNIAL, AND IMMINENT"; "THE SIGNS OF THE NEARNESS OF THE COMING"; "THE APOSTASY OF CHRISTENDOM"; "THE REVIVAL OF SPIRITISM"; "THE PRESENT CONDITION OF THE JEWS AND THEIR RETURN TO PALESTINE." A cordial invitation is extended to all to hear these addresses. Come.
ALSO
GOSPEL HALL
1001 Lincoln Avenue, Alameda
Preaching of the Gospel at 7:45
Special series of meetings on "The Two Roads and the Two Destinies." Subject tomorrow evening at 7:45, "The End of This World."

Good Will

Church of Good Will — 6th and Washington Sts — Alfred J Kennedy, Pastor
Church School for all ages, 9:45 a.m.; Public Worship, 11 a.m.
Community Evening, Wednesday; Basket Lunch, 6:15 p. m.
PLAY—STUDY—WORSHIP
Come and bring your own lunch. The ladies will serve coffee.

Interdenominational.

PIEDMONT CHURCH — Mountain and Highland Aves.
CHARLES D. MILLIKEN, Minister
11:30 A. M.
"The Story of Esther"
9:45 A. M., Sunday School. Sunday School music under the direction of Professor Ball.

Friends.

SOCIETY OF FRIENDS
First Day (Sunday) at 11 A M meeting for worship in The Friends' Meeting House corner Vine and Walnut Sts., Berkeley.

Christian

Elmhurst Christian Church
E. 14th St. and 88th Ave. (Car 8)
Robert L. McHatton, Pastor.
Sunday School, 10 a. m.; Christian Endeavor, 7 p. m.; services 11 a. m. and 8 p m. Baptisms at the evening services.

Christian

First Christian Church
Corner Grand and Webster
"The church where you are a stranger but once."
"A Christian—Almost"
By the minister
DR. HARVEY O. BREEDEN
Solo, Mr. L. L. Westling
Evening, with "Gipsy" in the tent.

Fruitvale Christian Church
Corner Fruitvale Avenue and East 17th Street
REV. KELLY O'NEAL, Pastor
11 o'clock, "THE MASTER MOTIVE"
7:45 o'clock, "TAKING JESUS IN EARNEST"

International Bible Students.

FREE BIBLE LECTURE
Ebell Hall, 1440 Harrison Street
Sunday, May 18, 3:00 P. M.
Mr. W. H. Baker
of Portland, Oregon.
Subject,
All Nations Marching to Armageddon
Sunday, May 18, 7:45 P. M.
Mr. Rob't Craig of Dublin, Ireland
Subject,
The World's Distress: It's Meaning.
Seats Free—No Collections

Universalist

JOIN ME
In a wonderful spiritual adventure Sunday at 11:00 A. M. in which we will seek for
"Hidden Treasure"
The Church of the Universal Christ
Hotel Oakland Rose Room — Always the Best of Music
BERNARD C. RUGGLES, Minister

FRATERNAL

F. & A. M.

DIRECTORY.

AAHMES TEMPLE
OAKLAND CALIFORNIA
Office and club room at 8th and Harrison sts.
Formal dinner-dance, Vendome Hotel, San Jose, Saturday, May 17, 7:00 p. m. sharp.
FRANK R HALEY, Potentate.
GEO H SMITH, Recorder.

SCOTTISH RITE BODIES
Cathedral, 15th and Madison streets. Monday evening at 7:30 o'clock.
May 19, 25°, C. H. Adams, 33°, presiding. 26°, C. L. Robinson, 32°, presiding.
Office hours daily except Sunday, 9 a m to 12 m and 1 to 5 p m. Saturday, 9 a m to 12 m.
MAURICE S STEWART Secy.

KNIGHTS TEMPLAR
ASYLUM OF OAKLAND COMMANDERY NO. 11
Knights Templar, Masonic Temple.
Next meeting, May 20. Special Conclave, Order of the Temple.
EMINENT SIR LOUIS J BREUNER Commander
SIR CHAS. A. JEFFERY Recorder

SCIOTS
OAKLAND PYRAMID No. 2 A E O S
Club room and meetings of Sciots hall 29 12th street.
Meetings second and fourth Wednesdays 8 p. m.
EVERY TUESDAY, SCIOT LUNCHEON. "NEW PEERLESS," 510 17TH STREET, AT 12:15.
BEN B. JONES. Toparch
Hutchinson Bldg Ph. Oak 1073
Res 3722 Fruitvale ave Frtv. 1"2W
STUART F BOWES Scribe. Plaza building.
Office Oak 7473 Res. Berk 925W

Woodmen of the World

FRUITVALE CAMP — the largest camp in Alameda Co —1400 members — meets in Woodmen of the World building, 3256 East 14th st., every Thursday evening. Visiting neighbors welcome
Next meeting, May 22.
GEORGE E MOORE, Con. Com. 3220 E. 14th St.
T. T. BURNETT, JR., Clerk.
A L SCHAEFFER Dist Mgr.
Office in the building open daily Phone Fruitvale 2334.

OAKLAND CAMP No. 94, the "Mother Camp of Alameda County," meets Monday evening in Corinthian Hall, Pacific building, 16th and Jefferson sts, at 8 15 o'clock.
Next meeting, May 19.
C. F MARTIN, Con. Com.
Office hours: 11 a. m. to 3 p m., daily except Saturday 11 a. m. to 1 p. m.
A D. HUGHES, Clerk.
Office, room 216 Pacific Bldg.
Phone Lakeside 7719

ALPHA CAMP NO. 101, W O. W., meets every Friday evening at 8 o'clock Brooklyn Temple 807 E. 14th st.
Next meeting, May 23.
CHAS A WALKER, Con. Com. 1572 34th Ave.
T. H. HAGEMAN, Clerk. 1421 23rd avenue.

FOREST CAMP, 102, W. O W., meets every Wednesday evening in I. O. O. F. Hall, 11th and Franklin, The Fraternal camp
Next meeting, May 21.
HERMAN FENTON, C. C.
G. R. STETSON, Clerk., 1136 Everett st.

FRATERNAL

KNIGHTS OF PYTHIAS

OAKLAND LODGE NO 103 Meets at 12th and Alice sts., Pythian Castle Thursday
Next meeting, May 22. Knight Rank.
GEO GLIBERT, C. C.
JAS DENNISON K of R and S

BERKELEY LODGE No. 162 meets at Sciots hall, Allston way, near Shattuck, Berkeley, Friday evening.
Next meeting May 23.
W. F HARDERS, C. C.
M D NICHOLS, K. of R. and S.

DIRIGO LODGE No. 234 meets in Pythian Castle 12th and Alice streets
Lodge will open promptly at 7 30 Thursday evening May 20, for entertainment Grand Lodge.
E HACKERS C.C. Piedmont 3250M
CARL F. WOOD, K of R and S.

LAKESIDE LODGE No 142 meets every Monday night Pythian Castle 12th and Alice streets
Next meeting, May 19.
L C HIGGINS, C. C. Lake 597.
A. G. SWAIN, K. of R. and S. Phone Fruitvale 3130J

Abu Zaid Temple No. 201

D. O. K. K.

Grand Lodge ceremonial Tuesday May 20, Idora Park
Patrol meets every Friday, Municipal Auditorium
EDWARD J. STEIN, Royal Vizier.
MABRY T. STALLWORTH Sec

PYTHIAN SISTERS

CALANTHE TEMPLE No 6 meets in Charity Hall, Pythian Castle, 12th and Alice sts., every Tuesday evening
Next meeting, May 20. Regular meeting
FLORENCE R FLIELER, M. of R. and C Mer. 1776
FRANCES HOMEYER, M E C.

LOYAL TEMPLE No. 7 meets in Charity Hall, Pythian Castle, 12th and Alice streets, every Wednesday evening
Next meeting, May 31.
RUTH LEESE M. E. C. Oakland 7212
LUNA AUSTIN, M. of R. & C Merritt 60.

THE MACCABEES

OAKLAND TENT NO. 17 meets every Monday evening at Truth hall, I O O F building, 11th and Franklin streets
Office 460 12th street room 209
Dues for May payable June 1
Next meeting, May 19. Initiation.
JAMES FLETCHER, Com.
J. L. FINE, R. K
Phone Oak 6320.

WOMEN'S BENEFIT ASSOCIATION OAKLAND REVIEW NO. 14, meets Tuesday evenings in Pacific Bldg, 16th and Jefferson sts
Next meeting, May 20. Whist.
MAY KING VANDENBOS, Com 5559 Genoa st Pied 1461W
MAUD WICKHAM, Record Keeper

WOMEN'S BENEFIT ASSOCIATION ARGONAUT REVIEW No 59 meets every Wednesday evening in Wigwam hall Pacific building
Social Dance May 21. Paramount Orchestra. Admission, 30c.
MILDRED L. WILLIS, Com. 2332 Sacramento St., Berkeley. B 7277W
MARGARET HURLEY, R Keeper 1904 Filbert St Lake 6591
Visitors welcome. Report all sickness to Commander.

WOMEN'S BENEFIT ASSOCIATION ROSEVALE REVIEW NO 16 meets every Saturday evening in Woodmen of the World Bldg., 3256 E. 14th st.
Visitors welcome.
Next meeting, May 17.
SARA M McCLURE, Comm. 3708 E. 14th st
ANNIE E HARRINGTON, Rec. Kpr. 2347 35th Ave.

Ladies of the Maccabees

GOLDEN POPPY HIVE 1/10. Ladies of the Maccabees, meets the first and third Tuesday nights in every month in I O O F. bldg., 11th and Franklin streets.
Next meeting, Tues., June 3. Tuesday eve., May 20, Whist.
SARAH E. KEAR, Com. California Apts, Lakeside 2031.
ANITA K CONGDON, Rec. Keeper 1445 Mitchell St Frtvl 1097J
ROCELLIA H. ROBERTS, Fin. Keep. 2313 Valley St., Berk. Thorn. 1074.

FRATERNAL

I. O. O. F.

PORTER LODGE No 272, I.O.O.F., meets every Monday evening in Porter hall, 1918 Grove st. Visiting brothers welcome
Next meeting, May 19. First nomination of officers
FRANK PIMENTAL, N. G. Ftvl. 4665J.
R. A. BROWN, RS. 2150 50th Ave.

FRUITVALE LODGE No. 69, I. O. O. F., meets every Monday evening in W O W hall, 3256 E. 14. st. Visiting brothers welcome.
Next meeting May 19. Initiatory Degree and nomination of officers.
Don't forget district meeting May 28 at Hayward
W E METZGER, N. G. 2024 E. 20th st.
C. E. INMAN, Rec. Sec. Ph. Pied. 2 97J

SEQUOYAH ENCAMPMENT NO 118 Meets every 2nd and 4th Saturday at 92nd ave. and E 14th st. visiting brothers always welcome
Bridge whist May 24
W. E. METZGER, Chief Patriarch. 2024 E. 20th st.
EDWIN DUCK Scribe 549 Kenilworth ave., S. L. Phone S. L. 593

Sunset Rebekah Lodge

No 109, I. O. O. F., meets every Wednesday evening. Odd Fellows hall Eleventh and Franklin streets.
Next meeting, May 21.
ETHEL GOULD Secy. M 4520.
LILLIAN BARNHOLT, N. G. Elm 2235.

OAKLAND LODGE No. 118, I. O. O. F., meets every Tuesday night in I. O. O. F temple at Eleventh and Franklin streets
Next meeting, May 20. Nomination of officers and first degree.
R. L. HANSEN, N. G 1444 48th ave., Oak.
J. J. FRAWLEY, Rec. Sec. Lakeside 4321.

VORWAERTS LODGE No. 313 I. O. O. F., meets at Porter hall, 19th and Grove streets, Meetings every Monday night
Next meeting, May 19. First degree.
W. D. RUNCKEL, N. G.
ANTON HINRICHSEN, Rec Sec.

FOUNTAIN LODGE, No. 401, I. O. O. F., meets every Wednesday evening in I. O. O. F Temple. Eleventh and Franklin streets
Next meeting, May 21. We will confer the third degree. Brothers, take notice.
JAMES V EVANS, N. G. Berk. 7419J.
JOHN G. MILLER Rec. Sec.

CAMPANILE LODGE No. 451, I. O. O. F., meets every Tuesday, at 8 p m. at I. O. O. F. hall, corner Addison and Shattuck, Berkeley. Welcome, brothers welcome.
Next meeting, May 20, will confer 1st degree. Drill team take notice. Also 1st nomination of officers.
JOHN M. LEE, Noble Grand. Thorn. 261.
J. F. MAGNER, R. S

ENCINAL LODGE, No 164, I. O. O. F., meets every Wednesday evening. Odd Fellows Hall corner Park street and Santa Clara avenue, Alameda.
Next meeting, May 21.
WILEY GARDNER, N. G.
PERRY FOX, 1170 Bdwy.

ELMHURST LODGE No 384, I. O. O. F., meets every Thursday evening in I O O F hall, 92nd ave and E. 14th st. Visitors always welcomed
Next meeting, May 22.
JOHN LUDINGTON, N. G.
I. P. DEMERS, R. S.

GOLDEN RULE ENCAMPMENT NO. 34, I. O. O. F. meets every 2d and 4th Friday, I O O F. Temple, 11th and Franklin
Next meeting, May 23. Patriarchal degree. Dist. No. 27 will hold a district meeting at the hall of Berkeley encampment No. 103, May 26. Visiting patriarchs always welcome.
N. E. FEAKINS, Rec. Scribe.
L. L. HENNEGAN, C. P.

CABIRI'S

Meet at I. O. O. F. temple, first and third Saturday of each month.
Next stated meeting, Sat., May 17th, family night, pictures.
ANNUAL PICNIC, SUNDAY, JUNE 8TH, AT MADRONE PARK GOOD TIME. "LET'S GO."
E. L. JOHNSON, Archon.
WALTER STAEHLE, Scriptor. Fruitvale 2891J.

LOYAL SONS JUNIOR I. O. O. F.

Oakland Fireside No. 5 meets every Tuesday 8 p. m., Porter Hall, 1918 Grove street.
First and second degrees next meeting. Eats afterward. Degree team candidates see Capt. Wuepper or H. Cushing. Drill with S. F. team soon.
J. A. COUGHLIN, F. W.
H. L. LASS, W. R.

EASTBAY LODGE ACTIVITIES

COAST OFFICE FOR YEOMEN IS PLANNED HERE

Oakland Homestead No. 539, Yeomen, held one of its most important meetings on Thursday evening, May 8. Wigwam hall was crowded to the utmost with many standing.

W. E. Davy, supreme secretary of Des Moines, Iowa, and Mrs. Lillian Fletcher, manager of the coast office of Sacramento were in Oakland looking for office accommodations sufficient to meet the demands of the growing coast business. It is the intention to bring the coast office to Oakland.

This constituted the supreme secretary's first visit to Oakland in over two years. He highly complimented the city for its great progress, also the Homestead for its growth and said the growth of this city and the homestead were prime reasons why the coast office should be established here. Other reasons for moving the office to Oakland were given by Mrs. Fletcher.

O. E. Williams, district manager of Alameda and Contra Costa counties, pointed out the many advantages of Oakland and assured the supreme secretary that the remarkable growth of the local homestead was a criterion of what would continue in the future. The Oakland office, according to Williams will take care of all the business done by the order in the nine western states. Davy stated that the office had about $184,000,000 worth of business on its books at this time.

W. J. Elliott, California state manager, was present and spoke favorably of the local conditions and gave his favorable support toward landing the office. Pittsburg, Fruitvale, San Leandro and Richmond had good representation present.

The degree team appeared for the first time in their new uniforms and put on the work in a creditable manner.

Mrs. Jetta Fausland and Chas. Ashton were presented with meritorious service emblems. Mrs. Chas. Stillwell assisted by her committee served an elaborate banquet.

J. C. Covell, the district manager from San Jose, was present and issued an invitation to the local degree team to put on the work in his district. The invitation was accepted.

[illegible] the team went to San Jose and again put on the work. Following the San Jose meeting the team was banquetted and some of the members took part in an old time cake walk. In this event Mrs. Sam Guest of Oakland came off with highest honors.

A membership drive is now on and Charles Stillwell and Benjamin Katz, the two team captains, promise something doing every minute until July 1.

Brotherhood Of Trainmen Give Ball Next Month

Special Train Will Be Run to Accommodate Valley Towns.

The annual beneficiary ball of the Brotherhood of Railroad Trainmen and Ladies Auxiliary will be held in the Civic Auditorium on June 14. A special train will be run from Stockton and Tracy for the trainmen of the valley towns.

Invitations will be sent to the mayor, the commissioners and to the officials of the railway companies.

The committee of arrangements includes: Mrs. A. Kindale, Mrs. W. Simpson, Mrs. A. Neiderman, Mrs. McGovern, A. G. Kilgallen, G. N. Simpson and J. A. Marshall.

WHIST PARTY PLAN OF LADIES OF MACCABEES

The Ladies of the Maccabees will give a whist party on Tuesday evening, May 20, in the I. O. O. F. Temple. This will be a "country store whist" and the workers are making every effort to make the affair a great success.

Contributions have been received from a number of merchants and manufacturers of Oakland, for which the committee in charge offers thanks.

FRATERNAL

LOYAL ORANGE
L. O. I. OF U. S. A.
(Affiliated with the Imperial Grand Orange Council of the World.)
Oakland L. O. L. No 256, meets in regular session every first and third Friday in Friendship hall, I. O. O. F. Temple, 11th and Franklin sts.
Next meeting, June 6, initiation and general business.
Edith Cavell L. L. O. L. No. 248 meets Monday evening, May 19. Initiations and business.
F. L. BURNS, secretary.
2204 Clinton ave., Alameda.
O. H. PEARCE, Master.
Lake 3527.

BLACK KNIGHTS
GRAND BLACK CHAPTER OF U. S. A. R. B. K. OF I.
Oakland Temple R. B. P., No. 66, encamps in Friendship hall, I. O. O. F. Temple, 11th and Franklin sts., every fourth Saturday in each month. Special encampment Sunday, May 18, at 1:30 p. m. Order of the Royal Black Sublime Degree of the Apron and Royal Blue and the Dignified Degree of the Golden Link and Chain.
Regular monthly encampment cancelled.
Right Wor. Sir Knight O. H. PEARCE, Preceptor.
Sir Knight JAS. STANFIELD, Registrar, office 811 Grove st.

Illinois Society of Cal., Inc
The Illinois Society of California Inc., meets every second and fourth Monday of the month at St. George Hall, 25th and Grove sts. All former residents of Illinois made welcome.
Next meeting, May 26.
ARTHUR STOUT, President.
EMILY HOLTKAMP, Secy.

Out for Honors
FRANK L. ZELICH (above) grand sub-chief ranger, Foresters of America, and HARRY GROSS, manager of the degree team, Court United States, No. 38, Foresters of America, who leave for Yosemite next week to attend Grand Court convention.

OAKLAND COURT MEMBER WOULD HEAD FORESTERS

Frank L. Zelich, grand sub-chief ranger, a member of Court United States No. 38, Foresters of America, hopes to become the head of the order at the Grand Court convention to be held in Yosemite Valley next week. Zelich has been a member of the Foresters of America for the past twenty years. He leaves for Yosemite valley next Tuesday, accompanied by the delegates and degree team.

The degree team, managed by Harry Gross, has been champion of the state for four consecutive years and is anxious to be returned a victor again. Gross has been a member of the degree team for the past three years. The competitive drill will be held on Friday, May 23. He hopes to bring back the championship.

I. O. O. F. PLANS ELECTION.
Next Monday evening Porter Lodge No. 272, I. O. O. F., will hold nomination of officers in Porter hall, 1918 Grove street. Visiting brothers are welcome.

FRATERNAL

INDEPENDENT ORDER OF FORESTERS
COURT OAKLAND 123 meets at St. George hall, 25th and Grove streets.
Next meeting, May 15. Open meeting and smoker for men only. Invite your gentlemen friends.
All Foresters residing in Oakland should register with our secretary.
P. J. FREEMAN, Chief Ranger.
FRANK M. REED, Fin. Secy.
COMPANION COURT, Lakeside No. 390, meets St. George Hall, 25th and Grove streets.
Next meeting, May 22. Drill Team Whist.
ISABELLA J. BROCK, Chief Ranger
2237 Alameda ave., Alameda.
Ala. 46.
MRS. A. LUTTRELL, Fin. Sec.
Mer. 4086. 1028 E. 15th st.

AMERICAN ORDER SONS OF ST. GEORGE
ALBION LODGE meets every Wednesday evening at St. George Hall, at 25th and Grove streets
Next meeting, May 21. Election of officers.
NORMAN E. NIGHTINGALE, President,
381 Hawthorne ave., Lk. 4620.
GEORGE H. PROTHEROE, Secy.
2138 Pacific ave. Ala. 1442W.
FRUITVALE LODGE meets 2nd and 4th Fridays of the month at 8 p. m. in Carpenter's hall, E. 12th st. and Fruitvale ave.
Next meeting, May 23. Election of officers.
JACK WHEELER, Pres.
1632 E. 2?th st. Ftvl. 5390.
CHAS. J. MARSH, Secy.
1632 E. 20th st. Ftvl. 5390.
DERBY LODGE meets first and third Thursday of the month at 8 p. m. in the Odd Fellows hall, Park and Santa Clara avenues, Alameda.
Next meeting, May 15.
Englishmen and Americans of English ancestry eligible.
T. DELBRIDGE, President.
2223 Alameda Ave., Alameda
G. LIVINGSTON, Secy.
2216 41st Ave. Ftvl. 3255W.

SOCIAL DANCE WILL BE GIVEN BY REVIEW 59

A social dance will be given by Argonaut Review No 59, Woman's Benefit association, in Wigwam hall, Pacific building, Sixteenth and Jefferson, next Wednesday evening, May 21. The captain and drill team are the committee.

Mrs. Maud Egan and Mrs. Mary Foster were welcomed by Commander Willis at the last regular meeting of the Argonaut Review No. 59, and responded with a short talk.

Oakland Review No. 14, captain and guard invites Argonaut Review No. 59, captain and guard, to a party on Tuesday evening, June 3, in Athens hall, Pacific building. Mrs. Egan, captain of Oakland Review No. 14, drill team, promises a good time for all.

Piedmont Baths will be the scene of a swimming party given by the Girls club on Monday evening, May 19. Girls are asked to bring along their girl friends whether members or not.

Mrs. Maude Peterson, lieut.-commander, entertained the Progressive club at her home yesterday. These meetings are being held to further plans and work for the different booths in the "Country Fair" to be held by the review in the latter part of October of this year.

The officers will hold their regular monthly meeting at the home of Commander Willis, 2332 Sacramento street, Berkeley, on Thursday evening, May 22. All of the officers are requested to be there promptly at 8 o'clock.

All of the drill team are requested to be present at the last regular meeting of the review this month, May 28, to drill for initiation which will be held the first meeting in June.

Yeoman Hold Banquet After Big Initiation

Bonita Homestead No. 6423, Yeomen, held its monthly initiation on May 3, and added the following to its membership: Chas. G. Johnson, Mrs. C. C. Cavin, Ernest Forbes, Harry Ware and Dr. Duke Paulinger, Mrs. Charlotte Cappenman presider. The team, captained by W. L. Gray, put on the work.

Following the initiation an elaborate banquet was served. Because May is ladies' month the men served the banquet, although Mrs. W. L. Gray supervised the work. The following men served: W. L. Gray, M. Woods, George Graham, Leslie Forbes and Victor Wilson.

Tonight the homestead will hold a whist in W. O. W. hall, East Fourteenth street, Fruitvale.

POST AND CORPS CONVENTION TO OPEN ON JUNE 9

The G. A. R. and W. R. C. convention, which was to have been held in San Diego from May 7 to 12, and which was postponed on account of the hoof and mouth quarantine will be held from June 9 to 14.

On account of other activities in which the corps must participate during the present month the whist party and regular monthly luncheon will be dispensed with and the Memorial luncheon will be given instead of the latter.

At the meeting held Wednesday afternoon a communication was read from Rev. Frank M. Silsley of the First Presbyterian church, inviting Lyon Relief Corps as well as other corps and Grand Army comrades to join in the services to be held on the evening of Memorial Sunday, May 25.

FRATERNAL

B. A. Y.
OAKLAND HOMESTEAD NO. 839 Wigwam Hall, Pacific bldg., 16th and Jefferson sts. Meeting Thursday evenings.
Next meeting, May 22. Party by the men in honor of the ladies.
JOHN T McKEOWN, Foreman,
2937 Francisco st. Berk 9071W
MRS. L. HOLMES, Correspondent,
478 19th st., Oakland Oak 1653.
BONITA HOMESTEAD NO. 6423, meets every Saturday night in W. O. W. Bldg., 3256 E. 14th street.
Next meeting, May 17.
M. J. KEEGAN, Foreman, 100 9th st.
MRS. SOPHIE ENGLER, Correspondent.
3612 E. 14th st. Ph. Frtv. 5249.
IVANHOE HOMESTEAD No. 865 meets the 2nd and 4th Thursday of each month in I. O. O. F. hall, San Leandro.
Next meeting, May 22.
WM. NANKERVIS, Foreman.
9427 Cherry st., Oakland.
MRS. R. McNEILL, Correspondent.
358 Estudillo ave. S. Lean 268W.

EAGLES
OAKLAND AERIE No. 7, meets Monday night at N. S. G. W. hall, 11th and Clay sts. Physicians, Dr. J. H. Scudder, Federal bldg., phone Lake 847; res. Thornwall 83, hours 2-4, 7-8. Dr. A. L. Stock, Physicians' Bldg., phone Oak. 5125. Res. Piedm't 7820, Hours 2-5, 7-8. Secretary's office, 205 Commercial Bldg., Oak. 1162. Central Drug Co., official druggist, 458 12th st. Open till midnight.
Next meeting, May 19.
HARRY W. PULCIFER, W Pres.
G. J. VERGNES, W. Secretary.
FRUITVALE AERIE NO. 1375, F. O. E., meets every Tuesday evening at W. O. W. Bldg., 3256 E. 14th st.
Next meeting, May 20.
Aerie physician, Dr. L. B. Smith, 3234 E. 14th street. Phone Fruitvale 523. Residence Fruitvale 2417
ED L. BARRY, Worthy Pres.
2010 46th ave. Ph Ftvl. 746J
W. T. BARTLE Worthy Secy
1626 Bridge ave Ph. Ftvl. 3226W.

ROYAL ARCANUM
SIERRA COUNCIL No. 1642 meets every 2d and 4th Monday a Midget hall, Pacific building, cor. 16th and Jefferson streets
Next meeting, May 26.
J. C. FROST, Regent.
S. K. FERRARA, Sec.

DOLLAR STUNT ONE FEATURE OF REVIEW MEET

Members from Oakland, Argonaut, Berkeley Reno and Ohio were welcomed by Commander Marjorie Fraser at the meeting of Alameda Review No. 78, W. B. A., on Monday evening in Eagles hall, Alameda. The feature of the evening was dollar stunt, when the members expressed in poetry how they earned the first dollar. The best replies were made by Mrs. Selma Anderson and Mrs. Marjorie Rey.

The program consisted of vocal and piano solos recitations and games. Regret was expressed for the absence of Mrs. Aydelotte on account of illness.

The mothers of members were honor guests. Each mother was presented with bouquets. They were Mrs. Nellie Richardson, Mrs. Carole Fraser, Mrs. Nora Pearson and Mrs. Marjorie Rey. The members with birthdays in May were also honor guests. Refreshments were served in the decorated banquet hall.

The Busy Bees, the sewing club of the order, held a miscellaneous social at the home of Mrs. Nellie Richardson on Tuesday evening. The affair was a great success both socially and financially. The next meeting of the Busy Bees will be at the home of Mrs. Clara Sullivan, 429 Taylor avenue on Wednesday afternoon, May 21.

OAKLAND TENT PLANS DINNER AND INITIATION

Oakland Tent No. 17, the Maccabees, held its regular business review last Monday evening. Five applications for membership were received, and a large number of bills and disability claims were approved and ordered paid.

The visiting committees reported that Sir Knights Otto Spiegel, Malcolm McGown, Charles Atkinson, Charles Peckham, Willard Tubbs, Elton Hicks, Joseph Carney, William Heyworth, Miles Gallagher and Charles Simpson, who have been confined to their homes or the hospital by reason of illness or accidental injury, were well on the road to recovery. Sir Knights Stuart Hulett, Charles Cox, Drury Garrett, Peter Schweiss and Clarence Morehouse are still unable to leave their homes or the hospital. Sir Knights Hulett and Garrett are at home and the other three are in hospitals.

Carpet ball and quoits were enjoyed after the review was ended. A class initiation followed by a dinner is the order for next Monday evening.

Alameda Groves Will Entertain Druids of State

The Druids of Alameda county are to be hosts to all groves, circles and chapters of the United Ancient Order of Druids in the jurisdiction of California Sunday, June 1. The delegation will be met at First and Broadway where they will form in line of march to parade through the city's streets. At the Civic Auditorium the degree work will be conferred on 400 candidates at 2:30 p. m. A banquet will follow, the festivities closing with a grand ball in the evening at the auditorium.

FRATERNAL

Security Benefit Association
OAKLAND COUNCIL NO. 733 meets every Friday night at Porter hall, 1918 Grove street. Visiting members welcome.
Next meeting, May 23. Regular meeting.
William D. Prescott, President.
545 43d st. Pied. 7141J.
Charles B. Tenney Financier, 1228 95th avenue. Phone Elmhurst 275.
Maud A. Chesvick, Secretary, 4705 Fairfax ave. Ph Fruitvale 2152W.
For general information, call R. Morris, District Deputy 509 Oak st. Ethel Eckhart, Juvenile Matron, 1914 Pacific ave. Alameda.
KIRKPATRICK COUNCIL No. 2316 meets every Tuesday at St. Georg hall, Twenty fifth and Grove.
Next meeting, May 20. Regular meeting.
MRS. ISOBEL GEORGE, President.
545 Athens Ave. L. 8531.
WILLIAM P. CORRIGAN, C. Secy.
1521 Excelsior Ave Merr. 3576.
J. L. LYEN, Financier.
2907 Carlton St. Berkeley 6084W.
LULU HAMPTON, Jv Mat.
1680 Bridge Ave.
For general information call Mrs. Isobel George, Asst. District Mgr. or J. W. Leiter District Deputy, 3664 West street. Piedmont 5992W.

ANCIENT ORDER OF FORESTERS
COURT ADVOCATE No. 7878 Jenny Lind hall, 2229 Telegraph avenue. Every Friday.
Next meeting, May 23.
M. J. HIGUERA, C. R.
J. W. REALY, Treas., 1014 7th st.
J. McCRACKEN, Sec.
23 Randwick Ave.

FRATERNAL AID UNION
FRATERNAL AID UNION OAKLAND LODGE No. 840, meets 2nd and 4th Friday evenings at Athens hall, Pacific bldg., 16th and Jefferson sts.
Next meeting, May 23.
Visitors are cordially invited.
LUCY M. GROSS, Pres.
69A 11 St.
MR. W. S. LACEY, State Organizer, 451 41st. Pd. 6240J
BLANCHE FILE Secy.
5621 Shafter ave Pied. 5790J.

SOCIALISTS
Local Oakland of the Socialist Party: — Business meeting last Monday in each month. Educational meeting and Special Workers' Conference all other Mondays. All these gatherings meet at the Party Headquarters, 1026 Broadway.
Public Meetings in the Labor Temple, 11th and Franklin sts., every Sunday at 8 p. m. Walter Thomas Mills speaks at all these meetings and directs the educational work.
Books and literature for sale at headquarters.

B.P.O.E. Lodge To Be Started At Susanville

SUSANVILLE, May 17.—B. P. O. E. Lodge No. 1487 will be instituted here next Saturday. The ceremonies begin with installation of officers in the afternoon and close with the initiation of more than 100 newly elected candidates. Arrangements are being made for many outside Elks from the bay region who have signified their intention of attending.

K. of C. Plans Yosemite Trip In Special Train

Final plans are now under way for the second annual excursion to Yosemite Valley by Oakland Council, Knights of Columbus. The Yosemite Special, with perhaps the largest gathering in the history of the Council, will leave Oakland on the morning of June 7, for an eight-day trip with headquarters at Yosemite Lodge, situated at the foot of Yosemite Falls.

The rates include transportation, lunch and refreshments to and from Yosemite, the best of accommodations in the canvas cabins of the Lodge, and meals.

Besides the regular entertainment such as hiking parties, dancing, swimming, tennis, and the like, the committee in charge plans many novel features. Special motor tours to Mariposa, Big Trees, Glacier Point, Hetch Hetchy, and other points will be organized.

Those desiring to join the Knights of Columbus excursion, should communicate with the committee as soon as possible. Information and folders will be mailed on request.

WOMEN WORKERS LAUDED BY CIVIL WAR HERO'S KIN

Colonel T. Scott, son of a Civil War veteran, was present and congratulated the order on its progress and noble work at the meeting of the Women and Girl Workers of the Civil War in Memorial hall, Wednesday afternoon.

Through the courtesy of the Rev. Frank M. Silsley of the First Presbyterian church, the order will attend the memorial services at the church Sunday morning, May 25.

Piano selections were rendered by Mrs. Merrill. Commander Sarah Wilson and other members gave talks and Mrs. Maxwell recited, "The Little Bronze Button."

A vote of thanks was given to the Memorial Hall committee and G. A. R. veterans for the new flags adorning the walls.

FRATERNAL

N. S. G. W.
Piedmont Parlor, No. 120 meets every Thursday evening in N S. G. W hall, 11th and Clay streets, Oakland. Visiting members welcome
Next meeting, May 22.
NICHOLAS J. MEINERT Pres.
CHARLES MORANDO, Rec. Sec.

N. S. G. W.
Athens Parlor, No. 195 meets every Tuesday evening in N S. G. W. hall, 11th and Clay streets, Oakland. Visiting members welcome.
Next meeting, May 13.
LOUIS J. DOWTON, Pres.
C. J. HEARN, Sec. Lake 1400.

N. D. G. W.
ALOHA PARLOR NO. 106 Meets every Tuesday evening in Wigwam hall, Pacific building, Sixteenth and Jefferson streets Oakland.
Next meeting, May 20.
Joint theater party with Athens Parlor, Fulton theater, May 22.
Monthly whist, May 27.
MARIE SMITH, Pres.,
681 Jean St.
Ph. Pied. 2381.
JENNIE LEFFMAN, Secy
423 Piedmont av., Oakland Pied. 851

I. O. O. F. MANCHESTER UNITY
Manchester Lodge I. O. O. F 8058 Manchester Unity, meets in Jenny Lind hall, 2229 Telegraph avenue, every Monday at 8 p. m. Initiation every first and third Monday in the month.
Next Monday, May 19, special meeting to hear the report of the Delegates fro mthe convention.
GRACE C. HOENISCH, Secy.
728 30th St.
WALTER L. LANGTRY, N. G.

Fraternal Brotherhood
OAKLAND LODGE NO. 1070 meets in Wigwam hall, Pacific bldg., 16th and Jefferson streets, every Friday evening at 8:15
Next meeting, May 23.
Business meeting. Story telling.
MR. CHAS. TENNEY, Pres.
HATTIE K. HAYWARD, Treas.
5618 Dover st. Pied. 5139J.

Court of Honor Life Assn.
No. 542, meets 1st and 3rd Friday evenings of each month, I. O. O. F. hall, 11th and Franklin. Relief and benefit insurance.
Public whist, June 6.
GRACE TAYLOR, Rec. and Deputy.
Oak. 6882

United Commercial Traveler.
OAKLAND COUNCIL 324 United Commercial Travelers of America meets 2nd and 4th Friday of every month at Pythian Castle, 12th and Alice streets.
Luncheon every Friday noon, Peerless Cafe, 17th Street.
F. L. ZELICH, Sec.-Treas.,
237 Blake Block. Ph Lake 5050.
H. J. GOSS, Senior Counselor

St. Andrews Society
Meets Thursdays, Pythian Castle, 12th and Alice, at 8:30 p. m.
BENEVOLENT AND SOCIAL.
"Our aim [illegible] strength the hear, another's [illegible] feel."
Hearty invitation to all Scots or men of Scotch descent.
NEXT MEETING, Thursday, May 22, the society will be the guests of Mr. and Mrs. Robt. Dalziel, Jr., at their home.
ANDREW DALZIEL, Pres.
ARCHIE GLENN, Secretary,
Humboldt 2109.

BERKELEY CAMP OF JUVENILES IS INSTITUTED

Berkeley Camp Juveniles of Berkeley Camp, Royal Neighbors of America, was instituted at I. O. O. F. hall Friday night. The Juveniles' officers of White Lily Camp of Alameda were in charge.

Junior Oracle Jessie Hartley acted as installing officer, assisted by Hortense Fouchet as ceremonial marshal. Each child presented its mother with a bouquet in honor of Mother's Day.

Supreme Vice-Oracle Lulu Case of the Royal Neighbors, Junior Oracle Jessie Hartley and Ceremonial Marshal Hortense Fouchet each received bouquets of flowers.

Refreshments were served in the banquet hall where several speeches were made. The Juniors gave their yells.

Much credit for the success of the occasion is due Mrs. Ida Tange, junior director of Berkeley Camp, in the preparation of the evening's program. The hall was decorated in the purple and white colors of the Juniors.

The Juniors will hold their regular meetings in I. O. O. F. hall, the second and fourth Friday evenings of the month at 7 p. m.

SCIOTS PLAN 8-DAY TOUR OF YOSEMITE

Sciots and Master Masons from all parts of California are expected to join in an eight-day tour of Yosemite Valley being arranged for the early part of June by San Francisco Pyramid No. 1, Ancient Egyptian Order of Sciots.

The delegation will leave San Francisco, May 31, in a special Southern Pacific train and arrive in the valley the same evening.

Elaborate preparations have been worked out for the entertainment of the lodgemen and their families and friends while in Yosemite, according to George U. Bocarde, chairman of the committee working out the details of the event. There will be swimming events, musical concerts, hiking trips, dancing, athletic contests, automobile scenic trips to Tuolumne, Big Trees, Rainbow View, the Little Brown Jug, Wawona and Glacier Point and other features for the enjoyment of the visitors.

FRATERNAL

MODERN WOODMEN OF AMERICA
Over a million members.
Oakland Camp No. 7236 meets WEDNESDAY night in DANISH HALL, 164 11th st.
Next meeting, May 21.
Drill Team dance Wednesday, June 4. Boat ride, dance and picnic Sunday, June 8. Boat leaves Municipal Wharf foot of Clay st., at 9:30 a.m. Tickets at clerk's office.
DR. E. TAYLOR DYKES, V. C.
G. O. WILLIAMS, Deputy.
E. M. DURHAM, Clerk.
2029 San Pablo ave. Oakland 4105.
Office hours 8 a. m. to 3 p. m. for payment of dues.

Royal Neighbors of America
OAKLAND CAMP No. 8179 meets first and third Friday nights, at St. George hall 25th and Grove sts.
Next meeting, June 6.
Juvenile meeting at the home of Mrs. Anna Fox, Sat., May 17, 689 59th st.
OPAL WILLIAMS, Oracle.
669 59th st. Pied. 6716W.
MARIE ROSSI, Rec. Sec.
2354 40th ave. Ftvl. 5845.
VICTORY CAMP No. 9528, meets 1st and 3d Friday evenings. Carpenters' hall, E. 12th and Fruitvale ave.
Next meeting, June 6.
ELIZABETH HUTCHINS, Oracle.
3032 E. 16th st. Ph. Ftvl. 1451
SADIE A. WEST, Recorder.
5365 Manila ave. Ph. Pied. 2500J.

KNIGHTS OF COLUMBUS
OAKLAND COUNCIL NO. 784, meets every 2nd and 4th Monday evenings at Knights of Columbus auditorium, 660 13th street.
Next meeting, May 26.
JOHN L. TOLAN, Grand Knight.
E. L. McGILLAN, Fin. Sec.

Y. M. I.—Y. L. I.
EASTBAY DIST. COMMITTEE meets every Friday evening 8 p. m., at 263 Twelfth street.
GERTRUDE K. DOOLEY, District Deputy Y. L. I.
Phone Lakeside 1859.
JAMES F. GALLIANO, District Deputy Y. M. I.

ST. PATRICK'S ALLIANCE
of America, meets on the second and fourth Wednesday of each month at 8 o'clock p. m. at Porter hall, 1918 Grove St.
Next meeting, May 28.
T. P. FENELON, Pres.
JOS. F. O'REILLY Rec. Sec.

IMPROVED ORDER OF RED MEN
TECUMSEH TRIBE No. 62, meets in Rebecca hall, Odd Fellows hall, 11th and Franklin sts., on Thursday evening.
Next meeting, May 22.
Watch Spaulding schedule for I. O. R. M. games.
F. F. FOOTE, Sachem.
A. H. BLAIR, C. of R.
Piedmont 3759J.
IROQUOIS COUNCIL No. 101, Degree of Pocahontas, meets every Tuesday at 8 p. m., in Pythian Castle, 12th and Alice streets.
Next meeting May 20. Drill.
IRENE HASKELL, Pocahontas.
1611 85th Ave. Elm. 1916.
EUDORA BURNS, K. R.
1747 13th St. Oakland.
AH-WAH-NEE TRIBE No. 56 meets every Wednesday evening, W. O. W. building, 3256 East 14th street.
Next meeting, May 21.
A. P. ATWELL, Sachem.
VICTOR GEBHART, C. of R.
3039 California street.
UNCAS TRIBE, NO. 137, meets in Athens hall, Pacific building, Sixteenth and Jefferson streets, every Wednesday evening. Next meeting, May 21.
W. H. STARBUCK, Sachem.
D. B. LANTERMAN, C. of R.
Lakeside 6448.

Heads N. D. G. W.
MRS. AMY McAVOY, grand president of the Native Daughters of the Golden West, who is honor guest at a Fairmont luncheon today.

MRS. McAVOY TO BE GUEST AT LUNCHEON

Mrs. Amy McAvoy, grand president of the Native Daughters of the Golden West, will be the honored guest at a "boosters'" luncheon to be given at the Fairmount Hotel in San Francisco today.

Mrs. McAvoy is a member of Sterling Parlor, Pittsburg, Contra Costa county. Her grand Parlor will convene in Santa Cruz June 17 to 21.

FRATERNAL

The Women and Girl Workers of the Civil War, '61-'65
Meet in Memorial Hall City Hall, every Wednesday afternoon at 2 o'clock. Visitors are welcome.
Next meeting, May 21.
SARAH R. WILSON, Commander.
ANNA A. CANNON, Secretary.
24 Yosemite ave., Oakland.
Piedmont 4474W.

American War Mothers
OAKLAND CHAPTER meets in Pythian Castle, 12th and Alice streets, 2nd and 4th Thursday of each month.
Next meeting, May 22.
MRS. [illegible], Pres.
3571 Fruitvale ave. F. 2038J.
MRS. K. E. PHILLIPS, Rec. Secy.
Ph. Lake. 4036.

Disabled American Veterans
of the World War. Chapter No. 7. Meets at Sons of Hermann Hall, 1125 West st. All disabled service men of the World War are invited to join.
Next meeting, May 23.
JOSEPH L. FAINER, Com.
C. C. HENDRICKS, Adjt.
Office at 408 12th st. Oak. 1871.

Order of Scottish Clans
Safe, Sound, Conservative Fraternity Insurance
CLAN MacDONALD No. 79, meets in St. George hall, 25th and Grove sts., 2nd and 4th Fridays. All men of Scottish birth or descent between the ages of 16 and 45 are eligible for active membership. Men over 45 eligible for social membership.
ALEXANDER BREMNER, Chief.
2515 Delmar St. Fruitvale 4432W.
ANDREW PROCTOR, Secy.
976 34th st. Pied. 1634W.

KNIGHTS OF THE THISTLE
OAKLAND COUNCIL No. 1, meets in St. George's hall, 25th and Grove, first and third Tuesdays.
A social order for all men of Scottish birth or descent, formed for the purpose of keeping alive Scottish customs and traditions.
Every second meeting social dance. Next meeting, May 20.
G. DOWNIE, Grand Knight.
D. MONTEATH, Secy.
565 47th st. Ph. Pied. 2581R.

SONS OF NORWAY
BJORNSTJERNE BJORNSON No. 14, meets at Jenny Lind hall, 2225 Telegraph avenue, every Thursday, 8 p.m. Sick Benefit and Life Insurance.
Next meeting, May 22.
A. M. SAMUELSEN, Pres.
713 26th St. Lake. 298.
ING. PEDERSEN, Sec.
2935 Adeline St. Ph. Oak. 3731.

DANISH BROTHERHOOD
PACIFIC LODGE NO 30, meets every Tuesday evening at Danish hall, 164 11 st. Visiting brothers welcome.
Next meeting, May 20.
Remember the grand picnic in Shellmound Park afternoon and evening, June 7.
CHAS. M. SORENSEN, Pres.
993 54th St. Pied. 1078.
NICK ANDERSON, Secy.
5426 Shafter ave. Ph. Humb. 2247.

UNITED ARTISANS
GOLDEN GATE ASSEMBLY No. 62 meets every Friday in the month at 8 p.m. in I. O. O. F. Temple, Eleventh and Franklin sts. Visiting members welcome.
Next meeting, May 23.
F. P. BAUMGARTNER, M. A.

Calif. New Eng. Assn., Inc.
Meeting 2nd Friday each month at Jenny Lind Hall, 2229 Tel. ave.
Next meeting, June 13.
H. AVERY WHITNEY, President, 212 Bank of Italy Bldg. Oakland.

MOOSE
OAKLAND LODGE No. 324 L. O. O. M., meets every Friday night at Moose hall, 12th and Clay sts. Clubrooms open daily.
WM. J. HAMILTON, Secy.

UNIONS

AMALGAMATED SOCIETY
OF CARPENTERS AND JOINERS hold their regular meetings first and third Mondays at Castle Hall, 387 12th st. Next meeting, May 19.
GEO. E. HORNE, Secretary. Fruit. 3116J.

IROQUOIS COUNCIL, POCAHONTAS HAS ANNIVERSARY FETE

The sixteenth anniversary of Iroquois Council, Degree of Pocahontas, was celebrated at Pythian Castle last Tuesday. Irene Haskell presided.

At the close of the business session the social committee provided games and a piano selection by Sister Meta Sheffield. The members then enjoyed a banquet. The occasion was also the birthday observance of Sisters Anna Richards, Salina Pardee, Lillian Peterson and Nellie Hansen of Iroquois Council and Sister J. Turner of Wanda Council.

Pleasing remarks were made by members of Richmond nad Fruitvale councils. The next meeting will be held on May 20. The drill captain requests all members to be present.

OAKLAND LODGE HOLDS REGULAR MONTHLY WHIST

Oakland Lodge No. 1070, Fraternal Brotherhood, held its regular monthly whist at its last meeting. Next Friday evening there will be several candidates initiated.

District Organizer Sagol has aroused much enthusiasm among the members of Oakland lodge, also of San Francisco, Richmond, Los Gatos and San Jose. A concentrated effort is being put forward for a joint family picnic, which will be held about the first or second Sunday in June at Los Gatos. A baseball game will be played between Oakland and San Francisco lodges.

FRATERNAL

G. A. R.
APPOMATTOX POST NO. 50, G. A. R. Department California & Nevada. Meets every Saturday at 2 p.m., in Memorial Hall, City Hall.
C. A. PATRICK, Commander.
Pied. 3566W.
WESLEY LOCKHART, Adjt. and Q. M. Ftvl 3034J.

VETERANS OF FOREIGN WARS
OF THE UNITED STATES
(The Gold Stripe Order)
Membership open to all Soldiers, Sailors and Marines who have seen foreign service.
COL. JOHN J. ASTOR POST No 85 meets 1st and 3rd Friday of each month at 8 o'clock, 480 20th st., Oakland. Visitors cordially invited.
Next meeting, June 6.
F. H. JESSUP, Com.
[illegible]
A. L. CHILDS, Adjt.
4951 E. 10th St.; Ftvle. 2154J.
LADIES' AUXILIARY TO JOHN J ASTOR POST meets 2nd and 4th Wednesday at 8 o'clock, Memorial Hall, City Hall. Visiting ladies cordially invited.
Next meeting, May 28.
MRS. ALTA MAE CUNNING Pres.
4141 Manila ave. Pied. 4109W.
MRS. OLLIE KEMMERS Secy.
Sequoia, Contra Costa Co.
LIEUT HASCALL F. WATERHOUSE POST, No. 819, meets 2nd and 4th Wednesday each month. Woodmen's Hall, 3256 E. 14th St.
Next meeting, May 28.
C. H. ROBEJOHANNES, Com.
Route 2, Box 139, Hayward.
W. H. MOREHOUSE, Adjutant.
2024 13th Ave. Merritt 1466.
LADIES' AUXILIARY TO LIEUT WATERHOUSE POST, meets 2nd and 4th Wednesdays at 8 o'clock p. m., Woodmen's hall, 3256 E. 14th st.
Next meeting, May 28.
CELIA H. WATERHOUSE, Pres.
374 Jayne Ave. Oak. 3066.
MARTHA VOLKMANN, Secy.
2539 66th ave.
LT. EVERETT R. LEISURE POST, No. 999, meets first and third Tuesday of each month at 8 p. m., Memorial Hall, City Hall, Oakland.
Next meeting, May 20.
H. B. KAYS, Com.
1828 Seminary, Ph. Elm. 2258.
R. H. SCHAAF, Adjt.
1448 Jackson.

AMERICAN LEGION
OAKLAND POST NO. 5, Clubrooms and office, 419 12th St. Phone: Oakland 7311. Meets every first and third Tuesday at clubrooms. Luncheons every Monday, American Grill, 429 15th St
Next meeting, May 20.
WILLIAM R. FOSS, Com.
ARGONNE POST NO. 235, Office phone, Oak 50. Meetings 2nd and 4th Tuesdays at room 107, Hotel Oakland.
Next meeting, May 27.
RAYMOND SALISBURY, Com.
DONALD McCLURE, Adj.
AMERICAN LEGION AUXILIARY of Oakland Post No. 5, A. L. meets 2nd and 4th Thursday evening in American Legion Clubrooms, Post 419 12th street.
Next meeting, May 22.
MRS. HARRIET HAZELTINE, Pres.
3929 Elston ave. Mer 2972.
MRS. ELIZABETH CHISHOLM, Sec.
[illegible] Pied. 5352J.

United Span. War Vets.
E. H. LISCUM CAMP No. 7, meets Thursday evening in Memorial Hall, City Hall, Oakland. All visiting veterans invited. Join the insurance club.
Next meeting, May 22.
G. A. MARSHALL, Com.
Telephone Alameda 144J.
M. W. SELLAR, Adjt.
JULIA A. MARTIN AUXILIARY No. 2, Auxiliary to E. H. Liscum Camp No. 7 U. S. W. V., meets in Memorial Hall, City Hall, first and third Wednesdays. Visiting sisters welcome.
Next meeting, May 21.
IRENE VINCENT, Pres.
Ftvl. 2360J.
LAURA LINES, Secy. Elm 68.
JOSEPH H. McCOURT CAMP No. 13, meets 2nd Thursday, in Native Sons hall, Shattuck, near Center street, Berkeley.
Next meeting, June 12.
E. RANDOLPH, Com.
A. P. HANSCOM, Adjt.

British Great War Veterans of America Inc., California Post No. 10
Meets every Monday in St. George hall.
Next meeting, May 19.
S. H GRANT, Pres.
FRED V. CLARK, Secy.
Office St. George hall, 25th and Grove sts., Oakland, California.

UPS AND DOWNS OF WALL STREET — STOCKS-BONDS-COMMODITIES-MARKETS — FOUR SPECIAL WIRE SERVICES

San Francisco STOCK and BOND EXCHANGE

By Special Wires from Wm. Cavalier & Co. MORNING PRICES

LISTED BONDS.

	Bid	Ask
Am Factors 1st m '36	103¼	103½
Asso Oil 6s gen '35	98⅜	98½
Bay Cos P 1st m 5s '30	98	..
Bay Cos P 1st m 5s '30	98½	..
Cal El Gen 1st mt 5s '48	95	..
Cal Gas & Elgen 5s 33	98½	..
Cal Gas & El unit 5s	98¼	..
Cal Haw Sugar	105⅜	105⅝
Cal Ore Power B 6s 42	99	99⅝
Cal Ore Power 7½s 41	107⅝	..
Cal Pet 6½s	97½	..
Cal St Cable 6s ser 27	..	..
Cal Tel & Light	101⅜	101
City Elec 1st mtg 5s '37	94½	..
City Investment 5s	94¼	94⅝
Coast Co L & P 1st m 5s '46	85	88
East Bay Water 5½s	97⅞	98
First Fd Tr 1st m 5s '43	100	..
Gen Pet 1st 7s	105	105¼
Gen Pet 1st 7s	105⅛	105¼
Gt West Pwr 1st m 5s '47	92½	93
Gt West Pwr B 7s	103½	104
Home T&T of Sp 5s '36	93⅝	..
L A Elec 5s 23	..	..
L A G & F 5s 1924	..	..
L A G & El ref 5s 1929	96¾	93¾
L A G & El A 7s '26	..	..
L A Gas & El B&C 7s	103⅛	104½
L A Ry 1st mtg 5s 40	..	..
L A Ry Corp 5s 40	..	..
L A Pac R R 7s 31	..	..
L A Pac R R Ref 5s '43	..	..
Market St 7s	99¾	..
Miller & Lux st 7s '30	100⅜	101
Natomas Co of Cal 6s	..	46⅞
Nor Cal Ry 5s 29	..	..
Nor Ry of Cal 5s 48	100	..
Nor Cal P 1st mt 5s '32	98⅝	99½
Nor Cal Pwr ref 5s '48	96	..
Orpheum T & R 6s '46	..	98½
Pacific Gas Imp 4s 20	..	..
S J Lt & Pwr B 6s	98½	..
Pac Gas & Elec C 5½s	95¾	96
Pac Gas Elec 5s '42	91⅞	92⅛
Pac Gas & Elec A 7s	106⅞	..
Pac El Ry 5s	85⅝	86
Pac Tel & Tel col 5s	91⅝	92
Pac Tel & Tel ref 5s	..	..
Paraffine Cos 7½s 24	..	..
Paraffine Cos 7½s '25	101	..
Paraffine Cos 7½s 26	101	102
Paraffine Cos 7½s 27	102	104
Paraffine Cos 7½s '31	104⅜	..
Paraffine Cos 7½s '32	104	..
Paraffine Cos 7½s '42	..	106
Sac El G & Ry 5s '27	..	95
S J Lt & Pwr 1st mt 5s	98	..
S J Lt & Pwr sA 6s	101	..
S J Lt & Pow B 6s	98½	..
S J Lt & Pwr m C 6s	99½	99⅝
S J & S Clara RR 4½s 46	..	..
Sou Cal Gas 6s '50	98½	98¾
S P RR of Cal 5s 37	..	..
S P Branch Ry 6s 37	..	..
S P R R 1st ref 4s 55	87	87½
S P Co 20-yr 4s 29	..	..
S P Co 20-yr conv 5s '34	..	..
S P Co C P stock 4s 49	..	..
S P Co S F term 4s 50	..	..
Sperry Flour 6s	92½	93
Union Oil 5s '31	..	..
Union Oil 6s 1492	100¾	101⅛
United Gas & El 5s 32	..	..
Val Cos Pwr 5s	..	100
West Pac 5s	84¾	..
Wilson & Co 10-yr 6s '28	..	..

STOCKS

WATER STOCKS

	Bid	Ask
East Bay Water A pfd	85½	87
East Bay Water B pfd	77	..
Spring Valley Water	87	88

GAS AND ELECTRIC STOCKS

	Bid	Ask
Calif Ore Pow pfd	95	..
Gt Western Pwr pfd	97	..
[illegible]	99½	..
Northwestern Electric	..	..
Pac Gas & Elec 1st pfd	88¼	..
Pac Gas & Elec com	91½	91¾
Pac Lighting Corp pfd	79	..
Pac Lighting Corp com	..	..
S J Lt & Pwr prior pfd	93½	..
S J Lt & Pwr pfd	86½	89
S J Lt & Pwr com	29	..
Sierra Pac Elec pfd	..	77½
Sou Cal Gas pfd	..	..
Western Power pfd	..	..
Western Power com	..	..

RAILROAD STOCKS

	Bid	Ask
Mkt St Ry prior pfd	46½	..
Mkt St Ry pfd	..	..
Mkt St Ry 2d pfd	..	..
Mkt St Ry com	..	..
S F-Sacramento pfd	..	..
S F-Sacramento com	..	..

INSURANCE STOCKS

	Bid	Ask
Firemen's Fund Ins	370½	364
Home Fire & Mar Ins	21¾	28
Title Ins Guaranty	175	..

BANK STOCKS

	Bid	Ask
American Bank	132	..
Anglo Cal Trust	..	..
Anglo L P Nat Bank	155	..
Bank of California N A	200½	201
Bank of Italy	229½	230
Centl Nat Bank of Oak	..	201
First Nat Bank of S F	210	..
French-American Bank	..	..
Humboldt B'nk	101	..
Mercantile Trust	..	..
Wells Fargo Un Trust	..	..

SUGAR STOCKS

	Bid	Ask
Alameda Sugar	8	9½
Calamba Sugar pfd	..	..
Calamba Sugar com	53	55
Haw Com Sugar	46¼	..
Hawaiian Sugar	34½	..
Honokaa Sugar	2¾	3
Hutchinson Sugar Plan	13	14
Oahu Sugar	35	35½
Olaa Sugar	6½	7
Onomea Sugar	42¾	..
Paauhau Sugar Plan	1	13½
Pioneer Mill	28	29½
Union Sugar pfd	56¼	..
Union Sugar com	26	..

OIL STOCKS

	Bid	Ask
Associated Oil	29	..
Cal Oil & Gas	..	..
Calif Petlm pfd	..	..
Calif Pet com	..	..
Gen Petlm pfd	24¼	..
Gen Petlm com	9½	10
Honolulu Con Oil	229	230
North Amer Oil	167½	179
Pacific Oil	46⅛	46⅞
Pan Amer Petlm & T com	..	..
Pinal Dome Oil	..	..
Shell Union	16¾	16⅞
Standard Oil	57	57½
Sterling Oil Dev	3⅛	..
Texas Con Oil	80c	90c
Union Oil	117	..
Union Oil Assn	52⅞	..
United Oil	..	..
West Coast Oil pfd	..	..

MISCELLANEOUS STOCKS.

	Bid	Ask
Alaska Packers Assn	..	160
Amn Gold Dredging	..	..
C L Best Tractor pfd	110½	111
F E Booth pfd	..	..
Cal Cotton Mills pfd	..	..
Cal Cotton Mills com	..	..
Calif Copper	..	..
Calif Ink pfd	..	..
Calif Pack	82¼	..
Federal Telegraph	5½	6
Hawaiian Pineapple	62	..
Haiku Fruit & Pkg pool	..	..
Haiku Fruit & Pkg free	..	..
Holt pfd	93	..
Judson Mfg	66	..
Magnavox	2 55½	2 60
Natomas Cos of Cal pfd	..	..
Pac Aux Fire Alarm	..	..
Pac Tel & Tel pfd	88⅞	89
Pac Tel & Tel com	..	..
Pac Tel & Tel rights	..	..
Paraffine Co pfd	97	..
Paraffine Co com	58	62
Sperry Flour pfd	..	..
Sperry Flour com	37	..
Telephone Inv Corp	20⅞	22

UNLISTED BONDS.

	Bid	Ask
Alameda Farms 6s	..	..
Amalgamated Sugar 7s	101⅞	..
Bay Co Pwr 2nd 6s	..	..
Calamba Sug Estate 6s	87½	90
Calif Northwest 1st 5s	98	..
Centrl Cal Crmrs 7½s '31	..	..
Central Cal Traction 5s	45	..
Central Cal Traction ctfs	..	..
Columbia Steel 7s	96½	97¼
Cons Pipe 8s	..	..
East Bay Watr 6s '42-44	99¼	99½
East Bay Water 7½s	105¼	..
Fairmount Hotel 8s '37	..	..
Gen Petlm conv 6s	126	137
Gt Western Pwr 8s '36	107⅞	..
Gt Western Pwr pfd	96	..
Gt Western Pwr 6s '52	..	..
Gt West Pwr 6s 25 deb	..	..
Holly Sugar 7s	97½	97¾
Key System 1st m 6s	97	100
Key System ref 6s '38	..	83
Key System ref 5s '38	75½	..
Key System Securities 6s	..	..
L A Gas & El 6½s '47	91½	92
L A Gas & El 5½s '27	91½	92
L A Gas & El 6s '42	98¾	98⅞
Mt Whitney Pwr & E 6s	104¾	..
Orpheum Circuit 7½s	..	..
Pac Lt & Pwr 1st 5s '42	..	..
Pac Lt & Pwr 1st r 5s '51	..	..
Pac Mills, Ltd	..	..
Palace Hotel 6s	100½	..
Paraffine Co's 6s '42	95¼	..
Realty Syn "B" bonds	..	..
Sac Val Pwr 1st 6s	..	..
San Diego Gas & El 5s '39	..	..
San Diego Gas & El 6s	..	..
S F G & El 4½s callable	..	..
S J G & El 4½s callable	..	..
S Joaq Val 5s 33	98½	..
S Joaq Lt & Pwr B 6s 52	98¼	..
Santa Barbara Tel 5s	..	..
Santa Cruz P Cement 6s	..	..
Sierra & S F Power 5s	83½	85
Sierra & S F P 2d 6s sA	66½	..
Sierra & S F P 2 5s sB 63	66½	..
South Pac Coast 4s	..	..
Southern Cal Cement 6s	..	..
Sou Cal Edison g & r 6s	102	..
Sou Cal Edison 6s 44	99½	..
Sou Cal Edison 6s 43	98	98
Sou Cal Edison gen 5s '39	96⅞	..
Sou Cal Gas 6s '58	..	96⅞
Sou Cal Tel 5s	92⅞	..
Sou Counties Gas 5½s	91¾	..
Spring Val Water 5s 4s	95¼	95⅝
Standard El 1st 5s	..	..
Stand Oil of Cal 5s '24	..	..
Stand Oil of Cal 5s 25	100	..
Stand Oil of Cal 5s '26	..	..
Stand Oil of Cal 5s '27	..	..
Stand Oil of Cal 5s 28	..	..
Stand Oil of Cal 5s 29	99	..
Stand Oil of Cal 5s '30	98	..
Stand Oil of Cal 5s 31	..	..
Stand Oil of Cal 5s '32	..	..
Stand Oil of Cal 5s '42	98½	..
Theo H Davies & Co 5s	102½	..
Union Oil of Cal 6s '26	100	101
West States Gas 5s '41	90½	..
West States Gas 6s '38	..	..
West States Gas 6s 47	..	95
Yosemite Val RR 1st 5s	56½	59

UNLISTED STOCKS.

CEMENT STOCKS.

	Bid	Ask
Pac Portland Cement	..	..
Riverside Portland Cem	..	..
Santa Cruz Port Cem	105	..

GAS AND ELECTRIC STOCKS.

	Bid	Ask
Cal Ore Power com	12½	..
Coast Gas & Elec 1st pfd	..	..
Coast Gas & Elec 2d pfd	52	..
Midway Gas com	190	250
Northwestern El 7s pfd	95	..
Sou Cal Edison 7s pfd	..	..
Sou Cal Edison com	100¼	..

INSURANCE STOCKS

	Bid	Ask
West Coast S F Life	2¼	..
West Coast rights	..	..
Western States Life	18	..

BANK STOCKS.

	Bid	Ask
Central Sav Bk of Oak	..	..
First Natl Bank of Oak	..	..
Parent Bank	..	..
Italian American Bank	153	..
Oakland Bank of Sav	..	..
S F Savings & Loan	460	..
United Bank & Trust	160	165

RAILROAD STOCKS

	Bid	Ask
Key System prior pfd	79	..
Key System pfd	27½	..
Western Pac com	61¼	62
Western Pac com	19	19¼

SUGAR STOCKS

	Bid	Ask
Ewa Sugar	39½	..
Honolulu Plantation	..	60½
McBride Sugar	..	..
Waialua	84	..
Waialuka Sugar	28½	32

OIL STOCKS.

	Bid	Ask
Claremont Oil	..	..
Cons Mutual	7c	..
Holly Development	32c	35c
Holly Oil	..	4
M J & M Cons Oil	..	10c
Palmer Union Oil pfd	..	..
Palmer Union Oil com	..	4c
Transcontinental Oil	3¾	..
U S Petlm of Calif	..	..
U S Petlm of Wyo	1½	1⅞
Ventura Oil	..	..

MISCELLANEOUS STOCKS.

	Bid	Ask
America Factors	..	..
Albers Bros Milling pfd	..	..
Bancitaly Corp	..	..
Cal Wine Assn com	42	..
City of Paris pfd	..	..
City of Paris com	..	..
Columbia Steel com	..	..
Cypress Lawn Cemetery	..	..
Durant of Calif	..	..
East Bay com	250	..
Goodyr T & R of Cal pfd	92	..
Holland Land	50	53½
Matson Navigation	..	..
Orpheum Circuit pfd	..	..
Orpheum Circuit com	..	..
Owl Drug pfd	103	..
Owl Drug com	..	..
Raphael Weill com	97¼	..
Virden Packing com	..	..
Western Water Co	..	..
Zellerbach Paper pfd	97¾	99¾
Zellerbach Paper com	..	..

LISTED SALES.

1000 Miller & Lux 7s	101
1000 Asso Oil 6s	98½
5000 Pacific El Ry 5s	85⅞
2000 West Pacific 5s	84¾
2000 Associated Oil 6s	98½
2000 West Pacific 5s	84⅛
1000 Bay Counties Power 5s	98¼
500 Liberty 1st 4s	100 16
3000 Liberty 3d 4¼s	100 20
3000 L S Treas 4¼s 1952	102 18
25 Gt Westn Pwr pfd	96¾
15 do	96¾
11 do	96¾
5 P G & E 1st pfd	88⅞
15 do	88⅞
8 do	88¾
5 do	88½
40 do com	91¼
5 do	91½
10 Asso Oil	29
10 Gen Petlm pfd	24⅞
500 North Amn Oil	167½
200 do	167½
700 do	167½
100 Pacific Oil	46⅞
300 do	46¾
100 do	46¾
100 Shell Union com	17⅛
300 do	17
200 do cash	17
300 do	16⅞
500 Texas Cons Oil	90c
50 Union Oil of Calif	116½
100 do	117
10 Union Associates	52¼
65 do	56⅞
100 do	52½
350 Hon Cons Oil	2 25
5 Pacific Tel & Tel pfd	88¾
20 Bank of Italy	229
20 C L Best Tractor pfd	110¼

UNLISTED SALES.

100 Key System 2d pfd	26
100 do	25¾
20 Goodyear of Cal pfd	92½
25 Western Pac com	19¼
5 Bancitaly Corp	121⅛
1000 Cons Mutual	9½c
1000 do	9c
1000 do 5s	75½
1000 do	75¾
4000 do	75
1000 do	75⅛
1000 do	75⅞
1000 Yosemite Valley R R 5s	57¼
2000 do	58½

STREET SALES.

70 C L Best Tractor pfd	110
11 do	110
200 Pacific Oil	47
2750 U S Pet of Wyo	1 75

FINANCIAL NOTES

Dun's reports 396 failures for week against 376 last week and 331 a year ago.

Great Northern Railway has been authorized by Interstate Commerce Commission to issue $15,000,000 general mortgage 5 per cent bonds.

Missouri Pacific has applied to Missouri Public Service Commission to issue $4,500,00 15-month notes to purchase stock of New Orleans and held under option by W. A. Harriman and Company.

Northern Carolina sells $15,000,000 nine months notes to First National Bank of New York and 3½ per cent basis.

Yolo Apricots Sell At Good Prices

WOODLAND, May 17—Fred Hemenway of Winters brings news that the harvest of the apricot crop there has begun in earnest and that although the tonnage is short this year, the price is two and three times greater for cots. The fruit is of better quality than ever before, and no material loss is expected as a result of the dry spell and early frosts.

NEW YORK CURB MARKET

By Associated Press, Exclusive to OAKLAND TRIBUNE

NEW YORK May 17—Following is the official list of transactions on the New York Curb Exchange covering all stocks and bonds traded in:

INDUSTRIALS.

Sales		High	Low	Close
100	Am Lt & Tr	122½	122	122
200	Atl Fruit	1⅝	1½	1⅝
100	Candy Prod	1¼	1	1
200	Cin Nipple A	36½	36¼	36½
200	Do B P	15½	15⅜	15½
100	Dohrr Dic C	19⅞	19⅞	19⅞
600	Du Pont Mo	2⅞	2⅝	2⅞
800	Durant Mo	14¼	14	14¼
10	Elec B&S pf	97½	97½	97½
100	Fairbks Mrs	25¾	25¾	25¾
10	Ford Mo Can	439½	439½	439½
100	Grand Store	35	35	35
100	Hazeltine C	16½	16½	16½
100	Kresge Dept	49⅞	49⅞	49⅞
400	Lehigh P S	61	61	61
100	N Y Tel pfd	109¼	109¼	109¼
1900	Radio Corp	3⅝	3½	3½
1900	Do pfd	4⅛	4⅛	4⅛
100	Rosenbum pf	47½	47½	47½
100	South C & I	95	95	95
80	Swift & Co	100½	100½	100½
100	Ten El Pow	3½	3½	3½
100	Do 2d pfd	66	66	66
100	Tob Pro Ex	4⅛	4⅛	4⅛
2	[illegible]	25	25	25
100	Un R Candy	5	5	5
300	Ward Bak B	17⅞	17⅛	17⅛
100	Yellow Cab	19½	19½	19½
2000	Bor C M	1½	1½	1½
2200	Lch Val Coal	21	20	20½
377	Nat Tel Cm	37½	37½	37½
1000	Roky M S R	1⅛	1⅛	1⅛
10500	Do pfd	1⅛	1⅛	1⅛

STANDARD OILS.

Sales		High	Low	Close
20	Borne Srymr	225	225	225
60	Buckeye PL	63	63	63
10	Galena Sig	59	59	59
200	Humble	37	36⅞	36⅞
40	Illinois P L	142	136½	138
210	Imperial O C	101	100	100
110	Indiana P L	90½	90	90
4800	Internat Pet	18¾	17¼	17½
35	Magnolia P	129	129	129
10	Northin P L	88	88	88
100	Ohio	61	61	61
500	Penn Mex F	40	39½	39½
54	South Penn	216	214	216
500	Stand O Ken	104⅞	104	104½
1300	Do N Y	49⅞	49½	49½
10	Swan & F	46	46	46
2000	Vacuum	61⅞	61½	61⅞

INDEPENDENT OILS.

Sales		High	Low	Close
80	Cities Serv	139	139	139
300	Do B ctfs	13¾	13¾	13¾
100	Cicole Syn	5	5	5
2000	Engineers P	.06	.06	.06
2000	Federal	.15	.15	.15
300	Gulf	.58	.58	.58
3900	Lago Pet	4¼	4⅛	4¼
1000	Mexico	.10	.10	.10
1300	Min Prod	18⅛	18	18⅛
1100	Mutual ctfs	10⅛	9⅞	9⅞
1000	N Mex & A	5⅛	5¼	5¼
100	Penn Leavr	39	39	39
100	Pennok	14⅝	14⅝	14⅝
200	Red Banks	21	20¾	20¾
300	Salt Creek P	24¾	24¾	24¾
600	Do Con	8½	8¼	8¼
1900	Sapulpa Ref	2	2	2
300	Seabrd O G	.50	.50	.50
2300	Wilcox	.5⅞	.5⅛	.5⅞
1000	Allen Oil	28	28	28
1000	Ertel Oil	17	17	17
200	Mex Panuco	1	81	81
6100	Sun Star Oil	25	22	22
1100	Woodley Pet	12¾	12¼	12¼

MINING.

Sales		High	Low	Close
200	Black Oak	.70	.70	.70
1400	Cinaro	2⅛	2⅛	2⅛
200	C Copper M	2	2	2
14000	Cortez Silvr	.38	.36	.38
1,000	Dundbd F B	.08	.06	.07
2000	Divide Ext	.03	.03	.03
100	Engineers G	16¼	16¼	16¼
2000	Gold Deep	.03	.03	.03
3000	Harmill Div.	.05	.05	.05
100	Howe Sound	2⅝	2⅝	2⅝
32000	Jib Con	.30	.28	.28
7500	Kay Copper	1⅞	1¼	1⅞
1000	Mohican Cop	.25	.25	.25
5000	Nat Tin	.09	.08	.09
100	Nipissing	60	60	60
400	Onlo Copper	.82	.79	.82
200	Plymouth L	.51	.51	.51
1000	Silver Horn	.02	.02	.02
1000	Ton Belmont	.55	.55	.55
400	Tonopah Ex	2¼	2¼	2¼
2000	Tri-Bullion	.08	.07	.08
1200	U S Continf	61	59	59
200	Un Verde E	23¼	23¼	23¼
1100	Wenden Cop	1⅛	1⅛	1⅛
100	West End C	.50	.50	.50
1900	Wilbert M	.04	.04	.04

DOMESTIC BONDS.

(Sales in $1000)

Sales		High	Low	Close
5	Aluminum 7s	102⅝	102⅝	102⅝
5	Do 7s 1933	106¾	106¾	106¾
10	Am G & E 6s	94¾	94¼	94¾
3	Am Roll M 6s	99¾	99⅝	99⅝
3	Am S Tob 7½s	90	90	90
2	Anac Cop 6s	101¾	101¾	101¾
13	As Sim H 6½s	83¾	82¾	82¾
4	Atl Gulf 5s	52¾	52¼	52¼
26	Can Nat Rv 7s	109¾	109¾	109¾
1	Deere Co 7½s	99¾	99¾	99¾
2	Det C Gas 6s	101¼	101¼	101¼
33	Duques L 5½s	100⅜	100⅜	100⅜
5	Fed Sugar 6s	98½	98¾	98¾
1	Galna S Oil 7s	105½	105½	105½
27	Int Match 6½s	94¼	94	94⅛
3	Lehigh P S 6	99⅞	99⅞	99⅞
8	Lehigh V H 5s	99	98⅝	99
3	Libby McN 7s	99¼	99¼	99¼
1	Morris Co 7½s	94½	94½	94½
4	Nat Leather 8s	96¼	96¼	96¼
3	N St Pow 6½s	99⅞	99⅞	99⅞
1	Ohio Pow 5s	87¾	87¾	87¾
5	Park & Til 6s	95	95	95
6	P P & L 5s	90	89⅞	89⅞
3	Vacuum O 7s	107	107	107
3	Web Mill 6½s	101	101	101
35	Seth Steel 6s	96	96	96

FOREIGN BONDS.

Sales		High	Low	Close
10	Comp Az S 7½s	98	98	98
7	Kg Neth 6s	91	91	91
33	Swiss 5½s	99⅛	98¾	99⅛
21	Do 5s	99⅞	99⅛	99⅞
10	Kg Neth 6s	98½	98½	98½

Total sales of stocks, 144,100 shares.

Total sales of bonds, $379,000.

NEW YORK STOCK MARKET

These quotations of prices on the New York Stock Exchange are from E. F. Hutton & Co.'s private wire, members of the New York Stock Exchange, with offices at the Hotel Oakland.

Stock	High	Low	Bid
Ajax Rubber Inc	..	..	5 00
Allied Chem Dye	..	..	71½
Allis Chalmers Mg	..	..	43
American Can	101½	100½	100 ⅞
Am Drug Synd	..	..	4¼
Am Hide & L pfd	..	..	5¼
Am Int Corp	..	..	21
Am Linseed	15½	15⅛	15½
Am Locomotive	..	..	73
Am Smelting & Refg	62¼	61⅞	61¾
Am Steel Fdy tr ctf	..	..	31⅛
Am Sugar Refg	..	..	67
Am Tel & Tel	125	125¼	125⅛
Am Tob com	..	..	116½
Am Woolen	64¼	64	64
Anaconda Copr M	26⅞	26¾	26¾
Asso Oil	..	..	29⅝
A T & S F	103½	102⅞	103¼
Atl Coast Line	..	..	120⅞
Baldwin Loco	107⅞	106⅞	107
Baltimore & O	51⅛	51	53
Beth Steel Corp	4⅞	4⅞	4¾
Calif Packg	..	..	81⅞
Calif Petlm	23⅛	23	23⅛
Do pfd	..	..	97
Callahan Zinc	..	..	5½
Canadian Pacific	..	..	140¼
Central Leath pfd	40⅞	40¼	40¼
Cerro de Pasco	..	..	44½
Chandler Motors	44¼	44	44
Chesapeake & O	76⅞	76⅛	76¼
Chicago & Alton	..	..	3⅞
Do pfd	..	..	8¼
Chi Mil & St P	..	..	14⅛
Do pfd	24½	24¼	24½
Chi & N W	58⅞	58	58½
Chi Pneu Tool	..	..	82¼
Chi R I & Pac	24⅞	24⅜	24⅞
Do 6 pfd	69½	69¼	69½
Chile Copper	27⅞	27¼	27¼
Chino Copper	..	..	17⅞
Coca Cola	65⅞	65	65
Colo F & I	41½	39⅞	39⅞
Columbia G & E	37	36½	36¾
Cons Gas N Y	63⅞	63½	63½
Cons Textile	..	..	2¼
Cont Can Inc	46⅞	46¼	46⅛
Corn Prod Refg	34⅛	34½	34½
Cosden & Co	28⅛	28⅛	28⅞
Crucible Steel	51½	50	50½
Cuba Cane Sug	..	..	12⅞
Do pfd	56⅞	56½	56½
Cuba Am Sug	30⅞	30½	30½
Davison Chem vtc	..	..	46⅞
Del & Hud	..	..	107⅞
Dlec Storage Bat	54¾	54	54
Famous Players	71⅞	71¼	71⅜
Fisk Rubber	..	..	6⅝
Gen Electric	217	216	216
General Motors	13⅞	13⅛	13⅜
Do deb stock 6s	..	..	83¼
Goodrich pfd	43	42⅞	43
Gt North pfd	57⅞	57⅞	57½
Gulf States Steel	64	63¼	63¼
Hudson Motor Car	..	..	21⅜
Inspiration Copper	..	..	29⅛
Inter Combus Eng	..	..	23
Int Harv new	..	..	84
Int Mer Mar pfd	34¼	34⅛	34⅛
Inv Oil Corp	13¼	13	13
Kennect Copper	38⅛	37¾	37⅞
Lee Rubber Tire	8¼	8¼	8¼
Lima Loco ctfs	..	..	57¼
Loews Incorp	..	..	16⅞
Mallinson & Co	..	..	23⅞
Marland Oil	22⅛	22	22
Mexican Sud Oil	13⅞	13⅞	13⅞
Mid State Oil	8⅞	8⅞	8½
Mo K & T new	..	..	10⅞
Mo Pac tr ctfs	..	..	12½
Do pfd tr ctfs	41	40¾	40¾
Montg Ward Co	..	..	22½
Nat Enamel	..	..	22¾
National Lead	..	..	139½
Nevada Cons Cop	..	..	18
N O T & M vtc	118¾	117	118
N Y Central	101½	101	101
N Y Chi & St L	..	..	77
N Y N H & H	9⅞	19	19
Norf & W	120	119½	119¼
North Amn Co	24¼	23⅞	24
North Pac	53⅛	52½	52½
Otis Steel	..	..	7½
Pan Am Pet	48¾	48⅛	48
Pacific Oil	47½	46⅞	47
Do B	47	46⅛	46⅞
Pennsylvania	..	..	43⅞
Pere Marq vtc	48½	48¼	48¼
Phillips Petlm	30¾	30⅛	30½
Pierce Oil	..	..	2
Packard	..	..	10¼
Pittsburgh W Va	..	..	41⅞
Post

FINANCIAL NEWS

WEATHER FAVORS FRUIT BUT VERY BAD FOR GRAINS

Pastures Continue to Decline Because of Drouth and North Winds.

This report, just released by the California Co-operative Crop Reporting Service, summarizes conditions of the past two weeks as follows:

Temperatures during the first week were generally above normal, while during the second week they were more nearly seasonal. Many localities report two or three days of unseasonably warm weather, accompanied by drying winds that absorbed much of the small amount of moisture present in the surface soil. Along the coast there was considerable foggy weather. Scattered showers occurred on May 12 in the Sacramento valley and northern part of the San Joaquin valley, but were generally too light to be of any appreciable value to growing crops. In Sonoma, Mendocino and Napa counties the rainfall was a little heavier and of some benefit especially to pasture and grain.

PASTURE DECLINE.

The condition of pasture has been on the decline on account of the continued drought. In southern California the ranges are in a fair condition, due to rainfall being heavier there than elsewhere since the latter part of March. Pasture on the valley and foothill ranges north of the Tehachapi is poor and even on some of the higher ranges grass is already showing the effects of the persistent dry weather. Much wheat and barley, particularly the late sown, has been abandon I for grain and is being cut for hay or pastured where it is too poor for hay. Livestock is faring very well considering the poor condition of pasture the past winter and spring. Many cattle and sheep men, in those districts where quarantine regulations do not prevent the movement of livestock, are now moving or preparing to move their herds to mountain ranges, which is earlier than usual.

BIG VALLEY IS DRY.

Wheat, barley and oats suffered very seriously from lack of moisture. There has been no rain of any consequence in the Sacramento Valley for more than a month. Much drying northerly wind has been prevalent which has materially reduced grain prospects compared with early season indications. Small grains are mostly in a poor condition except on the lowlands, where the soil is more retentive of moisture. It is expected that fairly good yields will be harvested from these more favored localities. Practically all grain plantings under rainfall conditions in the San Joaquin valley will not produce grain except in the northeastern part of the valley. All irrigated grain will produce very favorable yields. Similar conditions to those prevailing in the San Joaquin Valley exist in the central coastal counties, where large areas of grain are generally grown. Most grain fields in southern California will mature a fair harvest due to the effect of late March and early April rains that followed the very adverse conditions which prevailed earlier in the season.

FRUIT DOING WELL.

Weather conditions were generally favorable for the development of fruit. All available gravity water has been carefully utilized, as all fruit growers are anxious to apply good irrigation at this time, as a late summer supply may be very limited. Olives and grapes are flowering and vineyards are now being sulphured as a precaution against mildew.

NEW YORK BOND MARKET

(By Associated Press.) Exclusive to OAKLAND TRIBUNE.)

Liberty Bonds are quoted in this table in dollars and thirty seconds of dollars, instead of dollars and cents. The fractions are designated by giving the numerator only, following a decimal point.

NEW YORK, May 17.—Following are today's high, low and closing prices of bonds on the New York Stock Exchange and the total sales of each bond (in $1000):

U. S. BONDS.

Sales		High	Low	Close
36	Liberty 3½s	100.00	99.29	99.31
4	Do 1st 4s	100.16	100.15	100.16
1	Do 2d 4s	100.09	100.09	100.09
37	Do 1st 4¼s	100.21	100.19	100.19
922	Do 2d 4¼s	100.14	100.11	100.12
558	Do 3d 4¼s	101.00	100.31	101.00
328	Do 4th 4¼s	100.27	100.25	100.25
134	Treas 4¼s	102.20	102.15	102.15

FOREIGN.

Sales		High	Low	Close
1	A Jurgen 6s	77	77	77
5	Argentine 7s	101⅛	101	101
23	Do 6s	90	89½	90
21	Austrian 7s	90⅜	90⅛	90¼
14	Bordeaux 6s	82¼	81⅞	82¼
5	Copenhgn 5½s	90⅞	90½	90¾
17	G Prague 7½s	84½	84	84
31	Lyons 6s	82¼	81¼	82¼
16	Marseilles 6s	82¼	81⅞	82¼
9	Rio de Jan 8s	91½	91½	91½
38	Czech-Slov 8s	96¾	96½	96⅝
20	Dept Seine 7s	87½	87¼	87½
3	Canada 5½s	101⅞	101⅝	101⅝
22	Do 5s	100¼	100¼	100¼
3	Dtch E Ind 6s	93¾	93¾	93¾
4	Do 5½s	86⅛	86⅛	86⅛
5	Frameric 7½s	89¾	89¼	89¾
28	French 8s	99¾	99⅝	99¾
36	Do 7½s	95½	95¼	95⅜
46	Japanese 6½s	90⅜	90⅛	90¼
8	Do 4½s	97⅞	97⅝	97⅞
8	Do 4s	79½	79¼	79¼
28	Belgium 8s	102¼	102	102¼
24	Do 7½s	102¼	102⅛	102¼
15	Italy 6½s	100	100	100
48	Netherland 6s	91¾	90⅞	91¾
11	Norway 6s	94	93¾	94
25	Serb Croats 8s	80½	80¼	80⅜
11	Sweden 6s	103⅛	103⅛	103⅛
28	P-L-Medit 6s	75	74½	75
3	Bolivia 8s	89⅝	89⅛	89½
5	Chile 7s	96¼	96⅛	96¼
77	Cuba 5½s	93¾	93½	93¾
2	El Salvador 8s	101	101	101
6	Finland 6s	89⅝	89	89⅝
2	Haiti 6s	89⅞	89¾	89⅞
2	Queensland 6s	99⅝	99½	99⅝
1	San Paulo 8s	100	100	100
38	British 5½s	109¼	109	109⅛
67	Do 5½s '37	101¼	101⅛	101¼
11	Brazil 8s	96	95½	96
1	Do C R E 7s	81¼	81¼	81¼

DOMESTIC.

Sales		High	Low	Close
32	Am Ag C 7½s	88	86¾	88
6	Am Smelt 6s	104⅝	104	104⅝
10	Do 5s	93½	93¼	93¼
4	Am Sugar 6s	99⅞	99¾	99⅞
31	Am T&T 5½s	101¾	101⅝	101½
48	Do col 5s	99⅛	98⅞	99⅛
2	Do col 4s	95½	95½	95½
4	Am WW&E 5s	87¼	87	87½
6	Anac Cop 7s	96¼	96	96¼
23	Do 6s	95¾	95⅝	95¾
14	Armour 5½s	87¾	87⅛	87½
17	A T & S Fe 4s	87⅞	87⅝	87¾
2	Do adj 4s	81⅝	81¾	81⅝
33	B & O 6s	102	101⅞	102
15	Do cv 4½s	88½	88¼	88½
10	Do gold 4s	85¾	85⅛	85⅝
15	Bell Tel Pa 5s	99	98¾	98⅞
11	Beth Steel 6s	96	96	96
2	Do 5½s	88¼	88	88
6	Brier H S 5½s	95¼	95½	95½
4	Bklyn Edis 7s	108⅝	108⅜	108⅝
45	Bklyn-M T 6s	75⅞	75⅝	75⅞
3	Calif Pet 6½s	95⅞	95½	95⅝
7	Can Nthn 6½s	112¾	112½	112⅝
14	Can Pacific 4s	80⅝	80¼	80⅝
2	Caro C & O 6s	98	98	98
1	Cent of Ga 6s	101⅝	101⅝	101⅝
9	Cent Lether 5s	96¾	96⅝	96⅝
21	C & O cv 5s	94⅞	94⅝	94⅝
27	Do cv 4½s	92⅞	92⅝	92⅜
[illegible]	[illegible]	[illegible]	[illegible]	[illegible]
32	C B & Q 5s	98¾	98½	98¾
11	Chi & E Ill 5s	73¼	73⅛	73⅛
1	Chi G West 4s	51	51	51
9	CM & StP 4½s	60¾	60⅝	60⅝
12	Do ref 4½s	54½	53⅞	53⅞
103	Do 4s	81¼	81	81
9	Chi & N W 5s	93⅝	93½	93⅝
2	Chi Rwys 5s	74½	74¼	74¼
7	C R I & P 4s	81½	81½	81½
108	Do ref 4s	78½	78⅛	78½
1	C & W Ind 4s	75	75	75
15	Chile Cop 6s	100⅞	100⅞	100⅞
1	CCC & StL 6s	102¾	102¾	102¾
6	Cleve U T 5½s	105	105	105
11	Colo & So 4½s	86¾	86¾	86¾
7	Col G & E 5s	98⅞	95⅞	98⅞
25	Comm Pow 6s	91½	90⅞	90⅞
5	C Coal Md 5s	88⅝	88	88⅝
10	Consu Pow 5s	88¾	88½	88¾
4	Cuba C Sug 8s	99	99	99
12	Cuba Am S 8s	107¾	107½	107¾
9	Del & Hud 4s	87⅝	87⅜	87⅝
2	D & R G 4s	70⅞	70⅞	70⅞
11	Det Edison 6s	105⅞	105⅝	105⅞
3	Det U Ry 4½s	90	89⅝	90
4	DuP de N 7½s	107¾	107⅝	107¾
10	Duques Lt 6s	104⅝	104½	104½
18	Em G&F 7½s	89¾	89½	89¾
8	Fisk Rub 8s	99	99	99
29	Gen Elect 5s	101⅞	101⅞	101⅞
6	Goodrich 6½s	96¾	96¼	96½
8	Goodyear T 8s	102½	102¼	102¼
2	Do 8s 1941	116⅞	116⅞	115⅞
7	Gd Trunk 6s	104¼	104¼	104¼
91	Gt North 7s	108⅛	108	108⅛
8	Do 5½s	99⅞	99¾	99¾
6	Hersh Cho 6s	102	101½	102
50	Hud & Man 5s	83	82¾	82⅞
28	Do adj 5s	62	61½	61⅞
24	Humble O 5½s	98½	98⅛	98½
33	Ill Bell Tel 5s	95½	95⅛	95⅛
1	Ill Cent 5½s	102	102	102
1	Ill Steel 4½s	93½	93½	93½
3	Interb R T 7s	85	85	85
2	Do ref 5s	60⅞	60½	60⅞
42	Int & Gt N 6s	45⅞	45½	45⅝
16	Do 1st 6s	96	95¾	96
4	Int M Mar 6s	84	84	84
2	Int Paper 5s	84½	84⅜	84½
35	KC FtS&M 4s	78½	78⅛	78½
23	K C P & L 5s	91⅝	91	91⅝
2	K C South 5s	90	90	90
7	K C Term 4s	83¼	83¼	83¼
6	Kan G & E 6s	96	96	96
4	Kelly-Sp T 8s	95	94½	95
2	Ligg & My 5s	96⅝	96⅝	96⅝
1	Louisv G&E 5s	88⅝	88⅝	88⅝
15	Magma Cop 7s	110½	110	110
14	Manati S 7½s	100	[illegible]	[illegible]
1	Midvale Stl 5s	88¾	88¾	88¾
1	Minn & StL 4s	17½	17½	17½
1	MStP & S 6½s	102¾	102¾	102¾
29	M K & T 6s	100	100	100
32	Do pr l 5s	84	83¾	83¾
39	Do adj 5s	54	53¾	54
10	Mo Pacific 6s	96¾	96½	96⅝
74	Do gen 4s	58	57⅝	58
10	N Eng T&T 5s	98⅞	98⅞	98⅞
19	N Y Cent 6s	105⅛	105	105⅛
11	Do imp 5s	98⅛	98⅛	98⅛
7	NY NH&H 7s	79½	79½	79½
1	Do cv 6s	68	68	68
5	N Y Rwys 5s	3⅛	3⅛	3⅛
8	N Y Tel 6s	105⅜	105⅛	105⅛
5	Do gen 4½s	94¼	94¼	94¼
5	NY W&B 4½s	47⅞	47⅞	47⅞
16	Norf & W 6s	120	120	120
8	N Am Edis 6s	92½	92	92½
26	Nor Pacific 6s	104⅝	104⅜	104⅜
18	Do new 5s	92⅞	92⅝	92⅞
2	Do pr l 4s	82⅜	82¼	82¼
1	No St Pow 6s	102¼	102¼	102¼
3	NW Bel Tel 7s	108	107⅞	107⅞
9	Ore S Line 4s	95¼	95¼	95¼
25	Ore-W R N 4s	82½	82	82
18	Pac G & E 5s	92⅜	92	92⅜
9	Pac T & T 5s	92⅜	92	92
9	Penn R R 6½s	109⅞	109½	109⅞
13	Do gen 4½s	92½	92	92¼
28	Pere Marqu 5s	95⅞	95⅝	95⅞
2	Phila Co 6s	101⅝	101⅝	101⅝
6	Phil & Rdg 5s	95	95	95
35	Pierce Arw 8s	74¼	73	74
1	Pro & Refin 8s	109	109	109
3	Reading 4s	91⅝	91⅝	91⅝
11	RI A&La 4½s	76⅝	76⅝	76⅝
2	StL IM&So 4s	89⅝	89⅝	89⅝
11	Do 4s R&G	81	80⅝	81
10	St L & S F 4s	69½	69½	69½
7	Do adj 6s	73⅜	73	73⅜
86	Do inc 6s	64⅜	64	64
10	St L S W 4s	82½	82½	82½
11	St Paul U D 5s	98½	98¼	98½
15	Seabrd A L 6s	78¼	77¾	77¾
12	Do adj 5s	56	56	56
22	Do ref 4s	53	52¾	52¾
11	Sinclair Oil 7s	88¾	88¼	88¼
3	Do 6½s	84¾	84¾	84¾
57	Do 5½s	99½	99⅛	99⅜
7	Do P L 5s	82¾	82½	82¾
3	So Pacific 4s	95	95	95
22	Do ref 4s	87¾	87⅝	87⅝
3	Do col 4s	82⅞	82¾	82⅞
32	So Rwy 6½s	105	104⅞	104⅞
38	Do gen 6s	100⅝	100¼	100¼
21	Do con 5s	99½	99⅜	99⅜
[illegible]	Do [illegible] 4s	73½	73⅜	73½
34	SW Bel Tel 5s	94¼	94	94¼
2	Steel Tube 7s	103¾	103¾	103¾
1	Sugar E Or 7s	96	96	96
12	Tenn Elect 6s	96	95¾	96
11	Third Ave 5s	42	41¾	42
2	Tol Edison 7s	101⅝	101⅝	101⅝
12	TolStL & W 4s	80¼	80⅛	80⅛
15	Un Pacific 5s	102⅞	102½	102⅝
26	Do 1st 4s	90⅝	90⅝	90⅝
5	Do cv 4s	97⅞	97⅞	97⅞
13	U S Rub 5s	81⅛	81	81
11	U S Steel 5s	103⅝	103½	103⅝
19	Utah P & L 5s	90⅛	89⅞	90
2	Va-Car C 7½s	30½	30½	30½
64	Va Rwy 5s	95⅝	95⅛	95⅛
13	West Md 4s	62¼	61½	61½
3	West Pac 5s	85¼	85⅛	85⅛
1	West Un 6½s	110½	110½	110½
2	Westghs El 7s	107¾	107¾	107¾
13	Wick-S Stl 7s	61¼	61¼	61¼
3	Wilson 1st 6s	82¼	82	82
8	Yngstwn S 6s	95¼	95	95

Total sales of bonds today were $7,461,000, compared with $11,590,000 the previous day and $5,826,000 a year ago.

DRIED FRUITS

NEW YORK, May 17.—DRIED FRUITS—Market steady. Apricots, choice to extra fancy, 12½@25c. Apples, evaporated, prime to fancy, 13½@16c. Prunes, 30s to 60s, 6½@11c; do 60s to 100s, 5@9c. Peaches, choice to extra fancy, 8½@12c. Seedless raisins, sulphur bleached, 12@13½c; do, choice to extra fancy, 7½@8½c.

EASTERN MARKETS

CHICAGO, May 17.—HOGS—Receipts 4000. Market steady to strong. Bulk, $7.50@7.60; top, $7.65; heavyweight, 250 to 325 lbs., $7.45@7.65; medium weight, $7.40@7.65; light weight, $7.15@7.60; light lights, $6.15@7.15; heavy packing sows, smooth, $6.90@7.10; packing sows, rough, $6.75@6.90; pigs, $5.50@6.75.

CATTLE—Receipts 2000. Market steady. Beef Steers, choice and prime, $11.00@12.25; medium and good, $9.00@10.50; good and choice, $10.50@12.20; common and medium, $7.50@9.50. Butcher Cattle, heifers, $5.00@10.50; cows, $4.25@8.50; bulls, $4.00@7.50. Canners and Cutters, cows and heifers, $2.25@4.50; canner steers, $5.50@7.00. Veal calves, light and handyweight, $9.00@11.50; feeder steers, $6.00@8.75; stocker steers, $5.50@8.50; stocker cows and heifers, $3.00@5.50; stocker calves, $5.50@8.00. Calves, receipts 100.

SHEEP—Receipts 1000. Market steady. Lambs, 84 lbs. down, wooled, $15.50@17.25; lambs, 85 lbs. up, [illegible]; lambs, culls and common, $10.00@12.60; spring lambs, $14.50@17.75; yearling wethers, $8.50@10.00; ewes, wooled, $8.50@9.50; ewes, culls and common, $3.00@6.00; breeding ewes, clipped, $7.50@8.75.

CHICAGO, Ill., May 17.—Prospects of showers over the West and Southwest led to a downturn in wheat prices today soon after business began. The decline was preceded by slight gains in sympathy with an advance at Liverpool. Trade lacked volume, being restricted by perplexity as to farm legislation at Washington. After opening at ⅛c decline to ¼c gain, July $1.06½ to $1.06⅝, and September $1.07⅜ to $1.07⅝, prices hardened all around, but then underwent a general setback as well below yesterday's finish.

Corn and oats paralleled the action of wheat. In corn, the opening ranged from ⅛@⅜c decline to a shade advance, July 75¾ to 75⅞c. Fluctuations later were narrow.

Oats started unchanged to ⅛c higher, July 44c, and then sagged a little.

Provisions were at a standstill, with prices nominal about unchanged.

Option.	Open.	High.	Low.	Close.
Wheat—				
May	$1.04⅝	$1.04¾	$1.01½	$1.01½
July	1.06⅝	1.06⅝	1.06¼	1.06⅝
Sept.	1.07¾	1.07¾	1.07¼	1.07½b
Corn—				
May	.75⅝	.76¼	.75⅞	.76¼
July	.76⅛	.76	.75⅞	.75⅞
Sept.	.75½	.75⅝	.75¼	.75⅝
Oats—				
May	.47	.47¼	.46⅞	.47¼
July	.44	.44	.43⅝	.44
Sept.	.39½	.39½	.38⅞	.39⅛
Rye—				
May	.65	.65¼	.64⅞	.65¼b
July	.67	.67	.66⅝	.67a
Lard—				
May	.....	10.47	10.40	10.45b
July	.....	.....	.....	10.60b
Short Ribs—				
May	.....	.....	.....	9.90b
July	.....	.....	.....	9.90b

Butter, Eggs, Cheese

Prices here quoted are selling prices from jobber to retailer as published by the San Francisco Wholesale Dairy Produce Exchange and furnished TRIBUNE by Frank M. Ferguson Company, 378 Second street, Oakland.

All sales transactions made between members on the floor of the Exchange are made subject to the following trade discount:

BUTTER.

All sales.......................Discount 5%
Plus seller's handling charge of 2% of net invoice.

EGGS AND CHEESE.

All sales.......................Discount 10%
Plus seller's handling charge of 2% of net invoice.

BUTTER.

	May 14	May 15	May 16
Extras	39c	38½c	39c
Prime firsts	37½c	37½c	37½c
Firsts	Nom.	Nom.	Nom.

EGGS.

	May 14	May 15	May 16
Extras	25c	25c	26c
Firsts	Nom.	Nom.	Nom.
Prime firsts	Nom.	Nom.	Nom.
Extra pullets	22½c	22c	22c
Undersized pullets	18c	19c	19c

CHEESE—Old style California, flat fancy, 22c; do, firsts, 20½c; Young American fancy, 23c; Oregon Triplets, 23½c; Oregon Young American, 25c.

SUGAR MARKET

The California and Hawaiian Sugar Refining Corporation quotes C. & H. sugar per 100 lbs. as follows:

Cane, granulated basis, $7.80; berry granulated, fine standard granulated, coarse granulated, confectioners' A, confectioners' AA $7.80; XXXX powdered, $8.05; XXXX powdered (in fiber containers, 24 1-lb. cartons), $9.30; dessert, $8.05; dessert (in fiber containers, 24 1-lb. cartons), $9.30; cubes, cubelets, $8.55; cubelets (in cases, 12 5-lb. cartons), solid pack, $9.80; cubelets (in cases, 30 2-lb. cartons), solid pack, $9.80; Brown (in fiber containers, 24 1-lb. cartons), $8.30; Extra C, $7.40; Golden C, $7.30; Yellow D, $7.20; "Alameda" Beet, $7.60.

Western Sugar Refinery quoted per 100 lbs. in bags as follows:

Fruit granulated, $7.80; extra fine granulated, $7.80; coarse granulated, $7.80; confectioners', $7.80; confectioners' AA, $7.80; table bar $8.05; table bar (1-lb cartons, 24 cartons to container), $9.30; Monarch powdered, $8.05; Monarch powdered (1-lb. cartons, 24 cartons to container), $9.30; XXXX powdered, $8.05; little cubes (bulk only), $8.55; cubes, large size, $8.55; semi cubes, $8.55; demi-cubes, 5-lb. cartons, solid pack, 12 cartons to case) $9.80; demi cubes, 2-lb. cartons, solid pack (30 cartons to case), $9.80; Golden Brown, 1-lb. cartons (24 cartons to container), $8.30; Extra C, $7.40; Golden C $7.30; D, $7.20.

Spreckels Sugar Company: Best granulated (10-lb. bags only) per cwt., $7.80.

POULTRY and GAME

Oakland wholesale prices for live poultry from jobbers to retailer in coop lots for the average stock arriving. Prices furnished to Oakland Poultry and Egg Company:

Large colored hens..................30
Medium colored hens.................30
Leghorn hens, over 3 lbs............23@24c
Leghorn hens, under 3 lbs...........20@22c
Colored young roosters, over 3 lbs..45@48
Colored fryers, 2½ lbs..............45@48
Leghorn young roosters, over 3 lbs..[illegible]
Leghorn fryers......................35@38c
Staggy roosters.....................22
Leghorn broilers, 1¼ lbs............30@32c
Leghorn broilers, 1½ lbs............35c
Colored broilers, 1¼ lbs............35@40
Colored Broilers, 1¼@1½ lbs.........35@40
Colored broilers, 1½ to 2 lbs.......42@45
Leghorn, old roosters...............10@12c
Colored roosters....................15@16c
Geese, young fat....................18@20
Ducks, white, fat...................25@30c
Ducks, colored......................22@25c
Live turkeys........................22@25
Turkeys, dressed: No. 1 fancy.......28@30c
Belgian hares, young................20@21c
Pigeons, per doz....................$2.25@2.50 per
Squabs, fancy.......................45@50c

OAKLAND PRODUCE

APPLES—California Newtowns, fancy, per box, $1.25@1.60; Northern Winesaps, fancy, $1.75@2.25.

APRICOTS—14@18c.

AVOCADOES—California 3.00@5.00 per dozen.

BANANAS—Central America, 6½@8c per lb.; Honolulu, 7@8c per lb.

BERRIES — Strawberries, 60@75c per drawer of 6 baskets, $1.20@1.50 per crate of 12 baskets; raspberries, $1.75@2.00 per crate; blackberries, $1.75@2.00 per crate.

CHERRIES — Black, packed, $1.60@1.75; loose, 12@15c per lb.; White, 12@15, 6@8c per lb.

GOOSEBERRIES—20c per lb.

GRAPEFRUIT — California, $3.00@3.50; Arizona and Imperial, $4.25@4.50.

LEMONS — Fancy, $4.00@4.50; choice, $2.50@3.50; lemonettes, $2.00@2.75.

MANGOES—$1.50 per doz.

MELONS—Cantaloupes, Mexican, 54 to crate, $3.50@4.00.

ORANGES—100s and 126s, $5.00; 150s, $4.75; 176s, $4.00; 200s, $3.75; 216s, $3.00; 252s, $2.75; 288s, $3.50; 324s, $2.25; 360s, $2.00; Valencias, about same quotations.

RHUBARB—Local, $1.75@2.25 per box; Washington, 7@9c per lb.

NUTS (XL Almonds, 23c per lb.; Non pareils and Ne Plus extra, 22c; Drake Seedlings, 16@17c; soft shell Walnuts, 25c; Franquettes, 24@27c; Budded, 30c; Brazil nuts, 13c; Pecans extra large, 25c.

DATES—Persian, 8@10c lb.; Fard, large boxes, 15c; Dromedary, $6.40.

HONEY—$5.00 per case.

VEGETABLES.

ARTICHOKES—[illegible]@$1.15 per large lug, $2.50@3.25 per crate.

ASPARAGUS—White, 7@9c per lb.; green 5@7c per lb.

BEANS—Kentucky Wonders, 15@20c per lb.; Imperial, 15@17c per lb.; hothouse, 30c per lb.; Horse Beans, 2@3½c per lb.

CABBAGE—2½@3c per lb.

CARROTS—50@60c per doz. bunches.

CAULIFLOWERS—60c@$1.25 per doz.

CELERY—$2.50@3.00; Southern, $6.00@8.00.

CUCUMBERS—Hothouse, $3.25@3.50; [illegible] $2.00 per doz.

EGGPLANT—California, 20c per lb.

GARLICK—Pink, 10@12c per lb.; new white, 12½@14c per lb.

LETTUCE — Salinas, Iced, $1.60@1.50; dry, 50c@$1.00.

ONIONS—New crop, Stockton Reds, 3½@4c per lb.; Bermudas, $1.75@2.00 per crate; old crop, Browns, $1.00@1.50 per sack; White, $2.00@2.25 per sack; Green Onions, 75c@$1.25 per 40 lb. lug.

PEAS—4@6c per lb.

PEPPERS—Florida and Mexico Bell, 15@22c per lb.; Chili, 10@15c per lb.

POTATOES—New crop Coma Garnets, 3c per lb.; Lafayette Burbanks, 4c; Bay Farm Burbanks and British Queen, 4c; old crop, 2@2½c per lb.

RADISHES—25@30c per doz. bunches.

SQUASH — Italian, $1.00@1.25 per box; Merced, $1.50@1.60; Summer, 8c@$1.15 per crate, $1.75@2.00 per Los Angeles lug.

SPINACH—4@5c per lb.

[illegible]

TOMATOES — Mexican, best, $3.00@3.50 per crate; repacked, $3.50@4.00; Imperial, $2.50@3.00.

COTTON MARKET

NEW YORK, May 17.—Pressure was [illegible] at the opening of the cotton market today, causing losses of 10 to 1 points. Sentiment was adversely influenced by reactionary Liverpool cables and more favorable weather reports.

Option.	Open.	High.	Low.	Close.
January	23.95	24.02	23.96	23.98
May	31.05	31.05	30.70	31.79
July	28.65	28.65	28.45	28.51
October	24.98	25.60	24.83	24.77
December	24.25	24.35	24.20	24.33

Spots, steady; 35 down, Mids., 31.15.

The market closed heavy with prices from 15 to 38 points lower.

Edited by FRANK CLIFF.

FREIGHTER DUE IN PORT TODAY WITH IMMENSE CARGO

"Californian" Laden With East's Products Is Motoring Overseas to City.

The American Hawaiian Line freighter Californian, the largest motorship flying the American flag, is due in Oakland harbor today to discharge a big miscellaneous shipment of general freight from New York and other Atlantic seaboard ports.

The Californian is one of the wonder ships of the world, for in addition to holding the honor of being America's largest motorship she recently completed an around the world shakedown cruise with cargo offerings. During the entire globe circling cruise the operating expenses were far below that estimated and the repairs were practically nothing. This is the big freighter's second visit to Oakland.

Two large intercoastal vessels were in Oakland yesterday. The Julia Luckenbach was tied up at the Howard Terminal discharging approximately 1000 tons of eastern shipments for Oakland merchants. The Henry S. Grove, with a large shipment of tin plate and miscellaneous cargo was at the Parr Terminal in the outer harbor.

A lively movement of lumber shipments was also under way in the estuary. The Stanwood discharged 82,000 feet at Parrs, the Elizabeth put 150,000 feet onto the Southern Pacific docks, the Stanwood unloaded 39,000 feet at Hogans, while the Daisy Freman put ashore 50,000 at the same dock. The Mayfair called at the Sunset Lumber company wharf and put ashore 560,000 feet. The Aurora is loading a Honolulu cargo at the same place. The Daisy Farm and the Pasadena also discharged a total of 339,000 feet at the Livingston street municipal wharf.

Largest American Motorship Coming

The American Hawaiian freighter CALIFORNIAN, America's largest motorship, is due in Oakland harbor today with a large miscellaneous cargo from New York and other Atlantic seaboard ports. This is the vessel's second visit to Oakland.

2 BILLION FEET OF LUMBER ARE CUT SINCE JAN.

Output Is 11 Per Cent Above Normal for 123 West Coast Mills.

One hundred and twenty-three mills reporting to West Coast Lumbermen's Association for the week ending May 10, manufactured 96,188,655 feet of lumber, sold 84,325,380 feet, and shipped 100,778,056 feet.

Production for reporting mills was 11 per cent above normal. New business was 12 per cent below production. Shipments were 20 per cent above new business.

Thirty-nine per cent of all new business taken during the week was for future water delivery. This amounted to 32,505,633 feet, of which 26,085,633 feet was for domestic cargo delivery, and 6,420,000 feet export. New business by rail amounted to 1551 cars.

Forty-two per cent of the week's lumber shipments moved by water. This amounted to 42,718,309 feet, of which 28,357,202 feet moved coastwise and intercoastal, and 14,361,107 feet overseas. Rail shipments totaled 1759 cars. Local auto and team deliveries totaled 5,289,747 feet.

Unfilled domestic cargo orders totaled 136,783,026 feet. Unfilled export orders 75,231,627 feet. Unfilled rail trade orders 4147 cars.

In the nineteen weeks of the year production reported to West Coast Lumbermen's Association has been 1,879,931,306 feet, new business 1,798,400,528 feet, and shipments 1,947,858,736 feet.

TO ARRIVE

Antwerp .... Sachsen
Yokohama .... Shinyo Maru
Shanghai .... Karlfarli
New York .... Californian
Mobile .... Katrina Luckenbach
Victoria .... Siam
Los Angeles .... H. F. Alexander
Los Angeles .... West Cajoot
Los Angeles .... Yale

Sunday, May 18.

Antwerp .... Zenon
Baltimore .... Santa Paula
Mobile .... Point Lobos
Honolulu .... Mauna Ala
Puget Sound .... Dorothy Alexander
Puget Sound .... Dorothy Luckenbach
Portland .... Multnomah
Columbia River .... Geisha
Los Angeles .... Humboldt

Monday, May 19.

Marseilles .... M. S. Dollar
New York .... Kroonland
Puget Sound .... Ohioan
Port San Luis .... San Antonio
Puget Sound .... Commercial Spirit
Columbia River .... Greylock
Los Angeles .... Admiral Farragut
Los Angeles .... Harvard

Tuesday, May 20.

Dairen .... Ishikisan Maru
Manila .... Edw. Bowling
Baltimore .... Wm. A. McKenney
Honolulu .... Maui
Seattle .... Emma Alexander
Grays Harbor .... Commercial Traveler
Portland .... Wapama

Wednesday, May 21.

Yokohama .... Tenyama Maru
Baltimore .... Mount Clinton
Jacksonville .... Georgian
Los Angeles .... Celilo
Los Angeles .... Yale

Thursday, May 22.

Manila .... West Kears
New York .... President Hayes
Baltimore .... Steel Seafarer
Seattle .... H. F. Alexander
Los Angeles .... Dorothy Alexander
Los Angeles .... Admiral Schley

Friday, May 23.

New York .... Corvus
Portland .... Rose City
Portland .... Adm. Fiske
Los Angeles .... Humboldt
Los Angeles .... Harvard

Saturday, May 24.

Philadelphia .... Kenta-klan
Los Angeles .... H. F. Alexander
Los Angeles .... Yale

Sunday, May 25.

Port San Luis .... San Antonio

TO DEPART

Mexico .... Coahuila
Victoria .... Canadian Observer
Seattle .... H. F. Alexander
Seattle .... Silverado
Seattle .... Port Angeles
Willapa .... Raymond
Portland .... Georgina Rolph
Port Orford .... Cleone
Bandon .... Elizabeth
Eureka .... Mayfair
Eureka .... Tamalpais
Monterey .... Fairbanks
Los Angeles .... Yale
Los Angeles .... Admiral Schley
Los Angeles .... Annette Rolph

Sunday, May 18.

Albion .... Pasadena

Monday, May 19.

South America .... Geisha
Crescent City .... Westport
Eureka .... Washtucna
Monterey .... La Feliz
Los Angeles .... Humboldt
Los Angeles .... Dorothy Alexander

Tuesday, May 20.

London .... Mobile City
New York .... Greylock
New York .... Dorothy Luckenbach
New York .... Ohioan
New York .... Eagle
Jacksonville .... Commercial Spirit
Seattle .... Ruth Alexander
Portland .... Cuba
Seattle .... Davenport
Portland .... Admiral Farragut
Portland .... Ernest H. Meyer
Marshfield .... Griffon
Monterey .... Fairbanks
Los Angeles .... Harvard

Wednesday, May 21.

Hamburg .... Siam
Sydney .... Tahiti
Honolulu .... Manoa
Seattle .... Hartwood
Portland .... Celilo
Eureka .... Mazatlan
Eureka .... Sea Foam
Monterey .... San Antonio
Los Angeles .... Yale
Los Angeles .... Emma Alexander

Thursday, May 22.

Around World .... M. S. Dollar
Bordeaux .... Nevada
London .... Knockfierna
[illegible] .... [illegible]
Seattle .... Dorothy Alexander
Seattle .... Davistown
Portland .... Brookings
Monterey .... Fairbanks
Monterey .... La Feliz
Los Angeles .... H. F. Alexander

Friday, May 23.

Dairen .... West Cajoot
Houston .... Ormidale
Portland .... Adm. Schley
Los Angeles .... Harvard
Los Angeles .... Humboldt

Saturday, May 24.

London .... Pacific Shipper
Liverpool .... Dinteldyk
Around World .... President Hayes

New Ferryboat To Be Launched On Tide Tonight

City of San Rafael to Begin Run From Richmond in Auto Service.

The ferryboat City of San Rafael will be launched for the Richmond-San Rafael Ferry company from the Bethlehem shipyards in Alameda on the high tide of 11 o'clock tonight.

The vessel, the fifth one to be constructed, is 196 feet long, with a beam of 58 feet and a depth of 15 feet. Her capacity will range from sixty-five to seventy machines. Engines of 750 indicated horsepower will be capable of forcing the boat across the entrance to San Pablo bay in approximately twenty minutes.

Owing to the lateness of the hour no launching ceremonies will be held and only the necessary workmen and yard officials will be present to see the big craft take advantage of the unusually high tide.

DOMESTIC PORTS

Coos Bay—Sailed, May 16, 2 p. m., ms Mazatlan for San Francisco via Eureka.

Port Angeles—Sailed, May 16, Jap stmr Baltimore Maru for Japan.

Tatoosh—Passed out, May 16, 1:30 p. m., stmr Dorothy Alexander from Seattle for San Francisco; 4:30 a. m., stmr S. C. T. Dodd from Seattle for San Francisco; 5 p. m., stmr Minnesotan from Seattle for Portland.

San Pedro—Arrived, May 16, stmr Wm. A. McKenney from New York; stmr Yale from San Diego. Sailed, stmr Cecil County for New York; stmr Richmond for San Francisco; stmr Admiral Farragut for San Francisco; stmr Byron D. Benson for New York; stmr Ernest H. Meyer for San Francisco; stmr Yale for San Francisco. Arrived stmr Lucille.

Fort Bragg—Arrived, May 16, stmr Brunswick, hence May 15.

[illegible]—Arrived, May 16, 1 p. m., stmr West Nomentum from Portland. Sailed, 1 p. m., stmr Wahkeena for San Pedro; stmr Esther Johnson for San Pedro; ms Lassen for San Francisco. Arrived, May 16, 6 a. m., stmr San Jacinto, hence May 12. Sailed, May 15, 8 p. m., stmr Svea.

Seattle—Arrived, May 16, 3 p. m., stmr Margaret Dollar from Astoria; noon, stmr New Britain, hence May 13; stmr El Capitan, hence May 12. Sailed, noon, stmr Cadaretta for San Francisco; 1 a. m., stmr Sidney M. Hauptman for New York. Arrived, May 16, 8 a. m., stmr Emma Alexander from Victoria; stmr Walter A. Luckenbach from Astoria; 2 a. m., stmr Lena Luckenbach from Astoria. Sailed, 6 a. m., stmr Minnesotan for Portland; pwr schr Oregon for Ketchikan; stmr Commercial Spirit for San Francisco; May 15, midnight, stmr S. C. T. Dodd for San Francisco; 11 p. m., stmr Dorothy Alexander for San Francisco; 4 a. m., U S stmr Bear for Bering Sea.

Astoria—Sailed, May 16, noon, stmr Brookings for San Francisco. Arrived, 3 a. m., stmr Cascade from Aberdeen. Sailed, May 16, 1 p. m., stmr West Niger for Dairen.

San Pedro—Arrived, May 16, 6 a. m., stmr San Jacinto, hence May 12. Sailed, May 15, 8 p. m., stmr Svea.

Port Gamble—Arrived, May 16, 7:30 a. m., stmr [illegible] from Seattle.

Astoria—Sailed, May 17, 12:30 a. m., stmr Greylock for San Francisco.

Tacoma—Arrived, May 15, stmr Glymont from Everett.

Gaviota—Arrived, May 16, stmr Kewanee from Monterey.

Albion—Arrived, May 15, stmr Pasadena from San Pedro.

Port San Luis—Sailed, May 15, Br stmr Lompoc for Balboa.

San Diego—Arrived, May 16, stmr Celilo from San Pedro.

Bellingham—Sailed, May 15, stmr Redwood for Ketchikan; stmr Olympic for San Pedro; stmr Whitney Olson for San Pedro.

SUN, MOON, TIDE

The time and heights of tides in the following U. S. Coast and Geodetic Survey table are given at Fort Point at the entrance to San Francisco bay. For Webster Street bridge, Oakland, add 30 minutes.

Saturday, May 17.

Sun rises..........4:57 | Sun sets..........7:15
Moon sets.......................4:14 a. m.

Time and heights of tides.

May 17 to May 23

Date.	Time Ft.	Time Ft.	Time Ft.	Time Ft.
	L.W.	H.W.	L.W.	H.W.
17	1:10 −0.5	10:16 4.6	3:56 3.5	10:16 6.1
18	4:59 −0.1	11:46 4.6	4:41 1.7	10:55 6.2
19	5:54 −1.4	12:45 4.7	5:?2 2.1	11:37 6.2
20	6:30 −1.5	1:15 4.7	6:25 2.4	... ...
	H.W.	L.W.	H.W.	L.W.
21	12:27 6.0	[illegible] 1.4	[illegible] 4.7	[illegible]
22	1:15 5.7	8:25 1.1	3:17 4.7	8:25 2.8
23	2:16 5.3	9:21 −0.7	4:45 4.8	9:36 2.9

NOTE—In the above tabulation of tides the only tides are given in the order of their occurrence commencing with the early morning tide in the left hand column and the succeeding tides as they occur. On some days but three tides occur, the fourth occurring the following morning.

The columns of height give the elevation of each tide above the plane of reference of the Coast and Geodetic Survey chart soundings, except where the numbers are preceded by the minus sign or dash, when the heights are below.

WIRELESS REPORTS

MAY 16—8 A. M.
By U. S. WEATHER BUREAU.

Maui—In lat. 26.42 N., long. 146.00 W.; partly cloudy, SW. wind, 14 miles.

Makena—In lat. 40.54 N., long. 133.06 W.; partly cloudy, south wind, 14 miles.

Meton—In lat. 28.12 N., long. 152.42 W.; partly cloudy, west wind, 14 miles.

Empress of Australia—In lat. 48.54 N., long. 125.12 W.; raining, west wind, 14 miles.

Calawaii—In lat. 24.12 N., long. 151 W.; partly cloudy, west wind, 14 miles.

Salina—In lat. 26.36 N., long. 140.54 W.; partly cloudy, SW. wind, 18 miles.

President Lincoln—In lat. 31.30 N., long. 139.42 W.; partly cloudy, SE. wind, 25 miles.

[illegible] W.; raining, SE. wind, 24 miles.

Victoria—In lat. 50.54 N., long. 133 W.; clear, southw ind, 26 miles.

Matsonia—In lat. 31 N., long. 122.42 W.; clear, south wind, 8 miles.

Thomas—In lat. 21.18 N., long. 160.24 W.; partly cloudy, NE. wind, 18 miles.

Enterprise—In lat. 21.12 N., long. 148.12 W.; partly cloudy, SW. wind, 11 miles.

Makura—In lat. 14 N., long. 162.12 W.; cloudy, east wind, 8 miles.

MAY 16—8 P. M.
By RADIO CORPORATION.

Enterprise—San Francisco for Hilo; 1756 miles from San Francisco.

Lurline—Honolulu for San Francisco; 2008 miles from San Francisco.

Maui—Honolulu for San Francisco; 1228 miles from San Francisco.

Anna E. Morse—Dairen for Portland; 1776 miles from Columbia River.

Dewey—Davo for Portland; 1577 miles from Columbia River.

St. Katherine—San Francisco for Bristol Bay; in lat. 39.21 N., long. 134.54 W.

Edgar Bowling—Cebu for San Francisco; 857 miles west of San Francisco, noon.

Suruga—Alberni for New York; 286 miles SSW. of San Pedro, noon.

Romeyne—San Pedro for New York; 285 miles south of San Pedro.

Matsonia—San Francisco for Honolulu; 853 miles from San Francisco.

H. T. Harper—San Francisco for Sydney; 758 miles from San Francisco.

President Hayes—Balboa for San Francisco; 527 miles south of San Pedro.

La Placentia—San Pedro for Honolulu; 1005 miles from Honolulu.

Scottish Strath—San Pedro for Shanghai; 660 miles west of San Pedro, noon.

Makaweli—San Francisco for Kahului; 711 miles from San Francisco.

San Francisco—San Francisco for Seattle; 6 miles from San Francisco lightship.

Julia Luckenbach—San Francisco for Portland; 17 miles north of San Francisco.

West Keats—Manila for San Pedro; 584 miles from San Pedro.

Admiral Rodman—San Francisco for Portland; 30 miles from San Francisco.

Atlas—San Francisco for Willbridge; 400 miles from Willbridge.

Admiral Dewey—San Francisco for Seattle; 541 miles from Seattle.

By FEDERAL WIRELESS.

Caddopeak—San Francisco for Seattle; 180 miles north of San Francisco.

Frank G. Drum—Honolulu for San Pedro; 1735 miles east of Honolulu.

El Cedro—Buckley Bay for San Pedro; 250 miles north of San Pedro.

Oleum—San Francisco for San Pedro; 195 miles north of San Pedro.

F. A. Warner—San Francisco for Coos Bay; 250 miles north of San Francisco.

Willamette—San Francisco for Grays Harbor; 350 miles north of San Francisco.

West Cajoot—San Pedro for San Francisco; 140 miles south of San Francisco.

George L. Olson—San Pedro for San Francisco; 255 miles north of San Pedro.

Lebec—San Pedro for Portland; 250 miles north of San Pedro.

Tamaha—Hongkong for San Francisco; 198 miles west of San Francisco.

Harvard—San Francisco for San Pedro; 70 miles south of San Francisco.

President Lincoln—San Francisco for Yokohama; 1211 miles SW. of San Francisco.

H. T. Harper—San Francisco for Sydney; 758 miles SW. of San Francisco.

Steel Exporter—San Pedro for Yokohama; 1062 miles west of San Pedro.

Edgemoor—Honolulu for New York; 430 miles east of Honolulu, noon.

Hanley—Seattle for Baltimore; 569 miles south of Cape Flattery, noon.

K. I. Luckenbach—San Pedro for Philadelphia; 195 miles SSE. of San Pedro, noon.

El Capitan—Balboa for San Pedro; 403 miles SSE. of San Pedro, noon.

Sagadahoc—Coos Bay for Newark; 551 miles SSE. of San Pedro, noon.

Carolinian—New York for San Pedro; 886 miles SSE. of San Pedro, noon.

Kroonland—New York for San Pedro; 496 miles SSE. of San Pedro, noon.

Tulsagas—New York for San Pedro; 156 miles SSE. of San Pedro, noon.

Steel Navigator—Portland for Vancouver; 127 miles north of Columbia River, noon.

Wahkeena—Grays Harbor for San Pedro; 75 miles from Grays Harbor.

Lassen—Grays Harbor for San Francisco; 550 miles north of San Francisco.

Brookings—Astoria for San Francisco; 87 miles south of Columbia River.

Griffon—Coos Bay for Eureka; 90 miles from Coos Bay.

Avalon—San Francisco for Portland; 60 miles from Portland.

Liner Samaria In Port on Round World Journey

Twenty Countries Called at; Will Leave Sunday for England.

The Cunard liner Samaria, on the final lap of its cruise around the world, is in port with 400 passengers aboard. The vessel, which left New York four months ago and which stopped in the ports of more than twenty countries, arrived in the Golden Gate yesterday. It is scheduled to leave here for the United Kingdom tomorrow. James Gordon, well-known liquor manufacturer; R. E. Olds, pioneer automobile maker, and Frederick Strauss, New York banker and director of the Rockefeller Foundation, were among the notables on the passenger list.

Manulani Loads Cargo to Hawaii

TACOMA, May 17.—The Manulani of the Matson line is due during the night to load 3000 tons of cargo for the Hawaiian Islands.

The Nevada is due tomorrow to load and discharge.

The Atlantic City sailed this morning for Japan with a full cargo of lumber.

The Griffco arrived this morning with ore for the smelter. The Claremont arrived last night with ore for the smelter and sailed this morning with cargo for California.

Transport Movements

The following are the approximate departures and arrivals in the movement of the United States Army Transport Service:

Argonne—New York to San Francisco.
Cambrai—In San Francisco.
Chaumont—Manila to San Francisco.
Canela—At Hampton Roads
Edgemoor—Honolulu to New York.
Grant—In San Francisco.
Meigs—In San Francisco.
Newport News—Manila to San Francisco.
Henderson—San Francisco to New York.
Merritt—En route to Yokohama.
Vega—at Mare Island.
Somme—San Francisco to New York.
Thomas—San Francisco to Manila.

Transpacific Mails

Time of closing, unless otherwise specified, at Oakland postoffice:

China—
May 18, 6:00 p. m., President Jefferson.
May 21, 12:30 p. m., President Hayes.

Japan and Korea—
May 18, 6 p. m., Pres. Jefferson.
May 19, 9:00 p. m., Philoctetes.

Siberia—
May 18, 6 p. m., Pres. Jefferson.
May 19, 9:00 p. m., Philoctetes.

Dutch East Indies and French Indo-China—
May 18, 6:00 p. m., President Jefferson.
May 19, 9:00 p. m., Philoctetes.

Straits Settlements—
May 18, 6:00 p. m., President Jefferson.
May 19, 9:00 p. m., Philoctetes.

Philippine Islands—
May 18, 6:00 p. m., President Jefferson.
May 24, 12:30 p. m., President Hayes.
May 30, 6:00 p. m., President Grant.

Hawaiian Islands—
May 21, 8:00 a. m., Manoa.
May 24, 6:00 a. m., Shinyo Maru.
May 24, 12:00 p. m., Pres. Hayes.

Australia and West Australia—
May 21, 6:30 a. m., Tahiti.
June 2, 6:00 p. m., Magara.

New Zealand—
May 21, 6:30 a. m., Tahiti.
June 2, 6:00 p. m., Magara.

South and Central America—
May 25, 8:00 a. m., Sinaloa.
May 27, 9:00 a. m., Corinto.

WEATHER REPORT

Oakland and vicinity: Generally cloudy or foggy tonight and Sunday; moderate westerly winds.

Northern and Southern California: Fair tonight and Sunday, except cloudy or foggy near the coast; moderate westerly winds.

Sacramento, Santa Clara and San Joaquin Valleys: Fair tonight and Sunday; light westerly winds.

Nevada and Idaho: Fair and continued warm tonight and Sunday.

Washington and Oregon: Fair tonight and Sunday except cloudy or foggy near the coast; moderate westerly winds.

Sounds, etc.: Cloudy or foggy tonight and Sunday; moderate westerly winds.

CONDITIONS.

The storm is central over the upper lake region with a trough extending southwestward to Arizona, while the pressure is high off the northern coast. These conditions have caused fair and warm weather over the interior of the Pacific slope and generally cloudy or foggy weather near the coast. Light rain has fallen in portions of Wyoming and the Dakotas and in the extreme northeastern states.

Conditions are favorable for continued fair and warm weather over the interior of the Pacific slope and generally cloudy or foggy near the coast tonight and Sunday.

G. H. WILLSON, Forecaster.

	Dry.	Wet.	Hum.
May 16, noon	58.0	53.0	74
May 16, 5 p. m.	55.0	52.0	81
May 17, 5 a. m.	50.0	49.00	90

RAINFALL DATA.

Issued daily at 5 p. m.—May 16.

Station.	Seasonal to date.	Normal to date.	Seasonal to date last yr.
Eureka	20.54	43.88	22.08
Red Bluff	11.98	24.12	19.46
Sacramento	7.94	19.65	15.52
San Francisco	11.62	21.80	22.05
San Jose	6.45	16.41	13.73
Fresno	5.20	9.38	9.17
San Luis Obispo	8.15	19.99	23.23
Los Angeles	6.52	15.42	9.37
San Diego	5.59	9.58	6.32

TEMPERATURES.

	High	Low		High	Low
Abilene	80	56	Omaha	78	54
Baker	50	42	Phoenix	102	66
Barkerville	62	36	Pittsburgh	58	50
Boise	85	48	Pocatello	84	46
Boston	62	54	Point Reyes	50	46
Buffalo	54	46	Portland	74	50
Calgary	76	44	Prince Albert	64	38
Chicago	72	58	Prince Rupert	60	42
Denver	80	50	Rapid City	82	52
Des Moines	76	58	Red Bluff	102	66
Dodge	80	50	Reno	80	54
Duluth	76	44	Roseburg	84	46
Edmonton	65	42	Roswell	80	48
El Paso	..	..	Sacramento	98	52
Estevan	56	44	St. Louis	72	56
Eureka	54	48	Minneapolis	78	..
Flagstaff	78	40	St. Paul	..	50
Fresno	102	64	Salt Lake	80	58
Galveston	74	64	San Diego	78	60
Grand Junct.	86	50	San Francisco	61	50
Havre	78	50	San Jose	76	52
Helena	80	50	S. Luis Obispo	80	50
Huron	80	50	Santa Fe	72	48
Independence	..	70	Seattle	68	48
Kalispell	82	50	Sheridan	78	46
Kamloops	86	52	Spokane	86	52
Kansas City	76	62	Swift Current	66	38
Knoxville	62	44	Tacoma	68	..
Lander	78	48	Tampa	78	66
Los Angeles	88	60	Tatoosh	52	46
Marshfield	58	46	Tonopah	82	52
Memphis	74	60	Tucson	94	56
Modena	84	46	Vancouver	68	46
Needles	110	72	Walla Walla	86	56
New Orleans	80	62	Washington	64	46
New York	60	..	Williston	68	40
North Head	52	46	Winnemucca	90	36
North Platte	84	60	Winnipeg	66	36
Oakland	68	51	Yakima	90	52
Oklahoma	80	60	Yuma	108	60
			Victoria	62	46

RAINFALL.

Prince Albert .04, Rapid City .04, Sheridan .03, Washington .20.

For Railroad Information call Lakeside 1420
Southern Pacific

E-U-R-O-P-E
White Star Line
New York to Cherbourg, Southampton
Majestic..................June 7, June 28
Olympic..................June 14, July 5
Homeric..................June 21, July 12
N. Y. to Cobh (Queenstown), Liverpool
Adriatic..................June 7, July 5
Cedric....................June 14, July 12
Baltic....................June 21, July 19
Celtic....................June 28, July 26
Philadelphia—Liverpool
Haverford.................July 5, Aug. 8
AMERICAN-WHITE STAR JOINT SERVICE
N. Y., Southampton, Cherbourg, Hamburg
Mongolia..................June 5, July 10
Pittsburg.................June 10, July 15
Canopic...................June 21, July 29
Minnekahda................July 8, Aug. 7
RED STAR LINE
N. Y., Plymouth, Cherbourg, Antwerp
Belgenland................June 7, July 7
Lapland...................June 21, July 19
Zeeland...................June 26, July 31
International Mercantile Marine Co.
550 Market Street San Francisco
Or any authorized steamship agent

YALE OR HARVARD of course!
Sailings from S. F. 4 P. M.
TO LOS ANGELES
Tues., Wed., Fri., and Sat.
TO SAN DIEGO
Tues., Wed., and Sat.
Low one-way and round-trip fares, including meals and berth.
Los Angeles Steamship Co.
685 Market St., S.F. Tel. Sutter 661
Oakland 1422 San Pablo. Tel. Lake 530
Berkeley 2127 University. Tel. Berk. 14

SACRAMENTO SHORT LINE
40th and SHAFTER AVE. Phed. 390
Trains for Sacramento and Pittsburg
Leave 7:50, 9:30, 11:30 a. m., 1:30, 3:30, 5:10, 7:30 p. m.
Through Trains to Marysville, Colusa, Oroville and Chico

Oakland Tribune

Supreme on Continental Side of San Francisco Bay
Established February 21, 1874
FOUNDED BY WM. E. DARGIE

Member American Newspaper Publishers' Association
Charter Member Audit Bureau of Circulation
Exclusive Complete Associated Press Service for Great Eastbay
Full United Press Service
International News Service
Universal News Service
Consolidated Press Association
Exclusive for Great Eastbay

The Associated Press is exclusively entitled to the use for republication of all news despatches credited to it, or not otherwise credited in this paper, and also the local news published herein. All rights of republication of special despatches herein are also reserved

TRIBUNE PUBLISHING COMPANY, PUBLISHERS
JOS. R. KNOWLAND.....President and Publisher
E. A. FORSTERER Secretary and General Manager
Published every evening and Sunday. Single copies Daily Edition, 3c; Sunday Edition, 10c. Back numbers: Daily Edition, 5c and up; Sunday Edition 10c and up.
PUBLICATION OFFICE—Tribune building, corner of Thirteenth and Franklin sts. Phone Lakeside 6000.
Entered as second class matter February 21, 1908, at the Postoffice of Oakland, Cal., under act of Congress, March 8, 1879

Subscription Rates by Carrier:
One month.....$ .85 One year (in advance) $9.00
Three months....$2.55 Six months (in adv)..$4.75

Subscription Rates by Mail, Postage Paid
United States, Mexico and Canada
(All Mail Subscriptions Are Payable in Advance)
One month.....$ .85 Six months (in adv.)..$4.75
Three months....$2.55 One year (in advance) $9.00

SUNDAY EDITION BY MAIL
One month.....$ .60 Six months $2.50
Three months....$1.50 Twelve months $4.50

TO SUBSCRIBERS
Subscribers failing to receive their paper by 6:30 p. m. daily or 9 a. m. Sunday will please report the same to The TRIBUNE Office by telephone (Lakeside 6000), and a special messenger will be despatched at once with a copy of The TRIBUNE

SATURDAY, MAY 17, 1924

HELPING STORM VICTIMS.

Before last week's tornado, which caused a heavy loss of life and rendered hundreds homeless in Georgia, the Carolinas and the eastern rim of Mississippi, had spent its force Red Cross relief was being administered. National Red Cross funds were made available in each community as needed and the relief unit at Mobile, for the first time, went into action in a major disaster.

The toll of the storm looms larger with recapitulation. Within a radius of fifteen miles from Anderson, S. C., 750 persons were made homeless, eight were killed, 35 injured, and 33 families including 135 persons were left in extreme need. Four were killed in Merriwether county, Georgia, 10 injured, 16 homes destroyed, and 67 persons rendered homeless. In Chatham county four were killed and seven hurt.

The local units of the Red Cross responded at once, giving aid out of their own resources, and within 24 hours the situation was in hand with money available from the national organization. Rehabilitation operations were started at once, the homeless were housed, and the injured cared for.

In the belief of seasoned relief workers what was accomplished comes pretty close to a record. It was help, prompt and effective in a time of need, and proof, one more, of the capabilities of the American Red Cross.

SUN YAT SEN.

Dr. Sun Yat Sen, who is said to have died the other day, will be remembered as the man who upset the ancient order of Manchus. It was he who spread the idea of a republic in China and it was he who tore from the Chinese mind traditions which were the growth of centuries.

It may be said that the results of Dr. Sen's efforts are none too promising, that there are discord and discontent in his country today; but, after all, the months of the new regime are short when compared with the ages of the old, and a Chinese is a little slower than other men in changing his ways. Out of the movement started by Dr. Sen will grow the new China which is pictured today in the minds of the youth of that land. And when the new China appears it will be a nation of tremendous possibilities.

Give to China stable government and a few years of prosperity and there will have been opened a trade field of staggering proportions. There are so many persons there that were each to add a few cents to the amount he may spend a week the effects would be felt around the world.

They have called Dr. Sen the "George Washington of China," but he did not lead his country into freedom. All he could do was point the way, tear down a few superstitions, and turn the spotlight upon a few possibilities. He supplied the impetus which is changing the Chinese mind and Chinese ways. Had he lived a few years longer he might have seen his dream come true.

CALAVERAS MINING DEPARTMENT.

Calaveras county, famous for its memories is famous alike for its enterprise. The faith which the men there have in those slopes which have so generously enriched the world is as green as the foliage of the fruit trees, growing on fields searched for gold in the early days.

Calaveras county believes that there are greater riches in its soil than have ever been taken out. It is convinced that mining attention which will be given to California in the future will make new history which shall outdo all that has been written. Capital is what is needed now that the surface gold is all but gone. The age of large development is approaching.

With these things in mind the men of Calaveras county met recently and organized a county department of mines. It is one of the few departments of the kind in the country. The mining fraternity, or a part of it, is talking of a state department of mining and a national department with a head sitting in the cabinet. Calaveras county gives support to these programs, but in the meantime, it does the one thing it can do today and without waiting by organizing a county department. The old county, which ranks with the first for diversity of mineral products, is determined that its resources and possibilities be known to the country.

SCOTTY TO TRY AGAIN.

"Death Valley" Scotty is going back to the Caribous. Carrying a bullet in his forehead and several others providentially distributed, he is looking for gold in western Canada.

Scotty weighs eighty pounds less than he did when he took his harvest of yellow metal from California deserts and dumped it with glad hurrah in the streets and cafes of New York. He purchased a moment of notoriety, shook the country to a startled attention and had the satisfaction of knowing that his name was familiar in every hamlet in the land.

A man who goes alone into the desert to look for gold peoples his mind with companions and excitement. Scotty is not the only prospector who planned, when the strike was made, to cut a swath on Broadway. He was able to do it, though, and in style that has never been surpassed.

Because of the illness which followed his injuries at the hands of bandits, Scotty has been ordered to keep away from the hot climate. So he has directed his steps to Canada and says that before he quits he will have another fortune.

What is he going to do with it? Has he learned that money melts and age requires its consolations? Does he go about complaining that men have friends when they have wealth and none when they are poor? This time, will Scotty save against a rainy day? Listen to him:

"I'm going to make another fortune and spend it before I croak."

Experience counts for little with those who are bent upon preserving the legend which attaches to their names.

SOUTH SEAS CONTROVERSY.

From far-off Papeete, where a special correspondent of a New York paper has been making observations, comes a charge that Frederick O'Brien has colored his white shadows of the South Seas. F. J. Longstreet, the newspaperman, says the South Seas are not at all as O'Brien saw them and adds that the atolls murmur in protest of the yarns the Californian has spun.

Perhaps the South Seas are like romance, sunsets or sparking beverage which depend solely upon how one looks at them. Some see the bubbles and the sparkle in the glass while others would take the contents to the chemist for analysis.

The South Seas, in memory and tradition at least, are all O'Brien has said and more. What does it matter if there are streetcars in Tahiti today or if the mechanical piano is heard under the spreading palm? Did not Hermann Melville go there to see for himself in the days when the islands were unspoiled and is it not possible for some of the glamor, color, lazy adventure and mystic appeal to linger yet for the discovery of the observant?

In the interests of the islands of today, of facts as they are to be found by a modern correspondent, Mr. Longstreet may be performing a service. So long as only a small proportion of the earth's inhabitants will ever visit those romantic isles is it not better to go on considering them as a state of mind? O'Brien has written of the South Seas as they are known to every landlubber and they are better than the kind which Mr. Longstreet has discovered.

This is the time of the year when city folk take can openers and cartons to the open spaces.

Of course Vassar beat Princeton in that debate. Otherwise, it would have been a news story.

"Woman with two husbands given another chance." Indeed, the courts are lenient.

THE RETURNS WHICH COUNT.

William G. McAdoo, whose delegate ticket carried California last Tuesday, was moved to say of the result: "California has spoken in resounding tones for clean politics and progressive Democracy." It is a wise candidate who can rightly interpret his own election figures. Nobody ran against Mr. McAdoo, and defeating nobody hardly emphasizes California's rebuke to unclean politics and nonprogressive Democracy.

Unfortunately the hindrances to the McAdoo candidacy have almost nothing to do with Democratic progressivism or anti-progressivism. They go deeper and affect the candidate's personal acceptability and the voter's psychology. Speaking as a theoretical progressive, Mr. McAdoo, according to "The New Republic," said on April 30 last, at Long Beach, Calif.: "It is the influence of money which has brought idealism into contempt and exalted materialism and gain as the right standards of private and national life."

But in the conduct of his law practice, after resigning from the Secretaryship of the Treasury, he himself manifested a lack of delicate scruple and sensitiveness to appearances which also was not on speaking terms with the idealistic spirit.

As an attorney, still enjoying the prestige of official associations, he showed astonishingly poor taste in the selection of his clients. Therefore, so far as he is concerned, it is not so much the returns from Texas and California which count as the other returns gradually extending the list of cases in which he appeared before departments and government agencies or in which, as in the oil retainers, his political influence was manifestly a very material factor in his employment.—New York Herald-Tribune.

THE CONNING TOWER

THE QUEEN'S LOVER.

The Queen looked up and the
Queen looked down;
(Can the north become the
south?)
She'd a gown of silk and a golden
crown,
And a sweet and subtle mouth.

The Queen looked right and the
Queen looked left;
(Can the night become the day?)
Her fingers were long and white,
and deft
To draw the heart away.

The Queen looked out and the
Queen looked in;
(Can the many be the one?)
Satin and velvet were like her skin
If they were softer spun

The Queen looked then—I know
not how;
In Paradise was I.
So I am on the scaffold now
And presently shall die.

MARY.

The Thief of Bagdad.

(From the London Daily Mirror.)

On the wireless Douglas Fairbanks broadcast a story which he said had been told to him by Joseph Coyne, the American actor. The story appeared many years ago in Punch. Good jokes, when they die, evidently go to America

Quest.

The hills are steeper, the roads are
rougher,
They grow worse as I go along;
The people's tongues seem to me
gruffer
Than in the place where I belong.

And I have made a useless journey;
I've found no balm to soothe the
smart,
To heal the bruises of the tourney
Ceaselessly waging in my heart.

JULIA GLASGOW.

If there were nothing in Ring Lardner's new book, "How to Write Short Stories," but "Some Like Them Cold," it still would be more fun than anything issued since his previous volume. But Mr. Lardner's preface describing "my own personal procedure from the time I get inspired till the time the manuscript is loaded on to the trucks" is a perfect piece of satirical josh. A paragraph from it.

How to begin— or, as we professionals would say, "how to commence"—is the next question. It must be admitted that the method of approach ("L'approchement") differs even among first-class fictionists. For example, Blasco Ibanez usually starts his stories with a Spanish word, Jack Dempsey with an "I," and Charley Peterson with a couple of simple declarative sentences about his leading character, such as "Hazel Gooftree had just gone mah jong. She felt faint."

Later.

And now the Athens Council
squirms
To think of shipping over Hermes.

"Come on over," telephoned the Passionate Cross Word Puzzlist to his three-letter word (slang) signifying companion. "I have a two-pint five-letter bottle of the three-letter juice of the juniper berry."

Celia.

I.

When Celia gathers roses
The world may put to sea,
For beauty's in the garden
And world enough for me

When Celia sings of evenings
Life holds me not at all,
While I may follow beauty
At dance and carnival.

And when she gathers kisses
That end upon a sigh,
Then I am lost with thinking
On lovely things that die.

II.

When love is done with, drinking
The pools in Celia's eyes,
And there's no more of roses,
Of singing and of sighs;

May I not see her walking
Her garden, quiet and prim:
Feel if death were somewhere,
And leave the place to him.

J. A. D.

In a ridiculous world the prize for absurdity goes to the human race, some members of which consider it necessary to call the attention of the Nobel Prize Committee to the fact of Mr. Thomas Hardy's existence.

Kean May Oppose Edge.—Plainfield Courier-News.

Hone your wits on that, little pupils.

The Screen's Best Friend's the Mother.

(From the Film Daily.)

Selznick offers "Woman to Woman," "Pagan Passions," "Flapper Wives," "Broadway Broke," "Daughters of Today," and "The Monkey's Paw" for "Mother's Day," Sunday, May 11.

LAMENT

Weep no more, poor willow,
I will grieve instead,
Gather up your tresses
From your drooping head.
May my tears be fountains
Beautiful to see.
May my grief be graceful
To the willow tree.

MARGALO.

The widespread newspaper publication of Dr. William A. White's recent statement that most of the world's work is being done by people who grade less than morons looks to us like a circulation ruse to flatter subscribers.

F. P. A.

A Standing Threat.

"Alfred," said his mother in a low, tense voice, "if you disobey me, I will spank you right here on the street."

The little fellow looked up. "Mother," he inquired with interest, "where would you sit?"—Boston Transcript.

AMONG THE COMETS DUE THIS YEAR

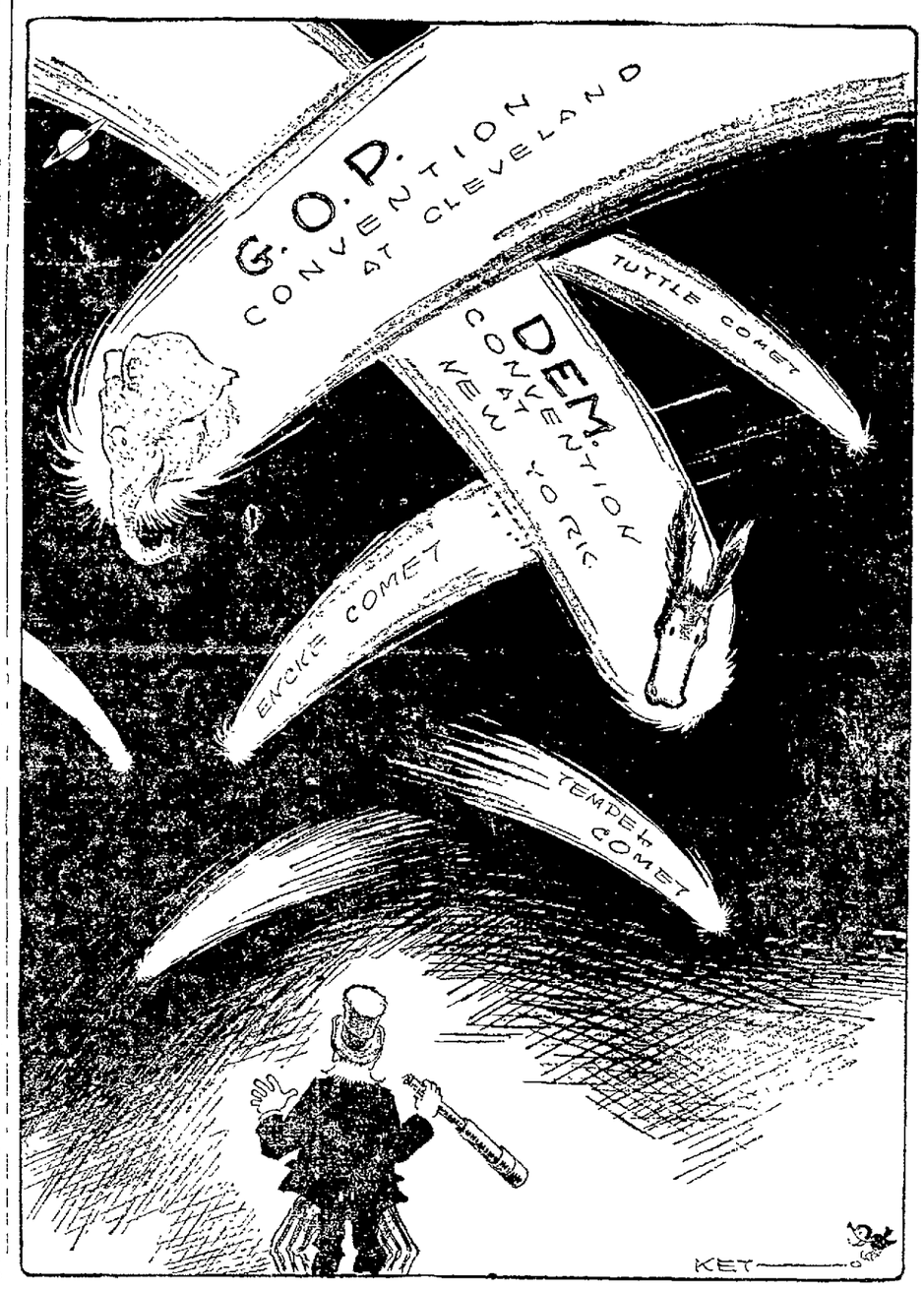

THE NATIONAL PRESS

Salt Lake Tribune: "Students of history who pay attention to dates may recall that Wednesday, May 14, marked the 137th anniversary of the opening of the Constitutional convention at Philadelphia. The preparation of this instrument, regarded by the majority of eminent authorities as the greatest ever emanating from the minds of statesmen, was not a matter of a few days or even a few weeks. The convention held its sessions daily for four months before the labors of the delegates were completed and the draft, as approved, was ready for submission to the several states.

Boston Transcript: "Through the re-election of Mr. W. Cameron Forbes the other day to the presidentship of the Boston Society of Natural History, attention is drawn to that admirable institution, its work and its needs. When it is called a museum for New Englanders it is accurately described, for it is one that houses the birds and fishes of New England, shows the rare beauties that its quarries have held in their embrace and the insects that hum in our summer. It is a museum for New Englanders and a very good one. But it needs more support from the public which it benefits and whose friend it is."

Kansas City Times: "When a Kansas City merchant gives $25,000 for music it is a real event in the life of the city. Mr. Siegmund Harzfeld's splendid gift to the symphony orchestra is a visible expression of the spirit on which great cities are built. It is an example of that broader vision that should inspire every man and woman who calls Kansas City home."

Seattle Times: "The news dispatch announcing the proposed visit of the great airship Shenandoah to Seattle July 4, was received here with enthusiasm. That famous dirigible, the pride of the navy, would be a spectacle of transcendent interest."

Frazee Minn. Press: "Claude Shook, Frank Powers and Herb Smith took in the show at the Utopian, and when the orchestra struck up 'How Dry I Am,' arose to their feet and stood with heads bowed, thinking it was the national anthem."

Oregonian: "Grover Cleveland Bergdoll buried $270,000 before he fled America. From Baden comes word that he says anyone who finds it can have it. We are not to be outdone in generosity. Come back and get it, Grover."

Medford Mail Tribune: "In spite of all the driving as the crow flies, a service station never gets crashed into, though they are a better target than a phone pole, or an iron horse, and just as plentiful."

Boston Transcript: "A contemporary's statement that the rum fleet off Boston Bay is "the largest since prohibition became effective," suggests that the choice of the last word was not exactly a happy one."

SPIRIT of the STATE PRESS

Twenty maidens are taking the law course at the University of California, and some of them are making brilliant records in doing it. These Portias take the course quite seriously, but themselves not at all. Though they burn the midnight oil for seven years in jurisprudence courses, the most they will admit by way of an ambition is that "a woman's best preparation for life is to be had in legal training." That covers a lot of territory without excluding matrimony or any of the things which women who are not lawyers may mean by "life."—Stockton Record.

It is probably too late to do anything about the shipping board. But if the investigation is really to go on, let it be carried back to the Democratic administration days, the cost plus, payroll stuffing, high material costs, employment of bookkeepers as rivet men and mechanics, and leaky and unseaworthy products be probed to a finish. Then there might be some real graft uncovered.—Hanford Sentinel.

Elections are controlled by just about one-half of the total number of citizens who are qualified to vote. In other words, in national elections, even in Presidential years, only about 50 per cent of the eligible vote is cast. In 1920, when the vote for President was the greatest ever cast, the grand total was almost 27,000,000. And yet more than 25,000,000 persons of age, and having qualifications to vote, did not vote at all.—Long Beach Press.

Many persons who have sunk money in prospecting for oil still think if they had been able to "go deeper" they would have "struck it rich." But depth does not always count. The deepest well in the world is said to be near Washington, Pa., drilled to a depth of 7,245 feet and costing $500,000, but abandoned seven years ago, having failed to strike oil. Sacramento Bee.

Cooking waffles for a husband at 3 o'clock in the morning might be done once or twice in a lifetime as a lark, but as a steady demand accompanied by rough handling it was too much for a Los Angeles woman, who sought a divorce. Until the divorce court became an everyday affair, few persons realized how many varieties of domestic unreasonableness could be hatched out by men and women.—Stockton Record.

California State bonds bearing 4½ per cent interest sold at a premium yesterday. The news tells of a healthful money market as well as good credit enjoyed by the State. It means, also, that county bonds for a new courthouse can be sold at a big premium, if issued at 5 per cent, and that in all probability they could be floated at the lower rate of interest.—San Bernardino Sun.

We noted a machine on the street yesterday which carries on the tire cover in the rear the legend, "Visit Yosemite." The idea is a good one and might be carried by other Merced machines. But we would suggest that to the Yosemite suggestion should be added the line, "via Merced."—Merced Star.

Although professional standards seem to be somewhat on the downward slope, business ideals are rising. The latest evidence of this is the endorsement by the United States Chamber of commerce of the following code of ethics for the business man: "The foundation of business is confidence, which springs from integrity, fair dealing, efficient service and mutual benefit."—Redding Searchlight.

We have heard of the many possibilities and potentialities of Santa Cruz and the surrounding territory, but so far the lowly cabbage has seemingly overlooked. Therefore, we ask, why not sauerkraut?—Santa Cruz Sentinel.

JUST FOLKS

By EDGAR A. GUEST

FOR THE DAY.

Let me go through the day
With kindly thought for all;
To live, to work, to play,
And with the night recall
The journey and its care
And find no hatred there.

Let me come home at night
Clear-eyed and unashamed,
Still clinging to the right,
My record undefamed;
Let not my conscience see
The marks of shame on me

Let me not, mad for gain,
Or pomp, or place, or pride
Cause others needless pain
Or thrust the weak aside;
Let no one say I've been
Cruel or base or mean

Whatever may befall
To me throughout the day
Let me come through it all
Fair as I start away;
Let me, when night brings rest,
Know that I've done my best.

(Copyright, 1924, Edgar A. Guest.)

A Willing Helper.

Ethel—So the fortune-teller informed Gladys that she'd meet a blond man who would propose. Does she believe it?

Clara—Well, she's experimenting by flirting with every blond chap she sees.—Judge.

WHAT IS DOING TONIGHT

TRIBUNE radio broadcast.

Humboldt County Club picnic, Codornices Park, Berkeley.

American Legion Post dance Dania hall, Hayward.

Homeless children committee, N. S. and N. D. G. W., meeting, Native Sons' hall.

Modern Homes Exposition, Auditorium.

McKenzie Musical Society concert, Ebell hall.

Bonita Homestead, whist, W. O. W. hall, Fruitvale.

Trinity Lutheran May festival, Jenny Lind hall.

Industrial Athletic Association dance, Aahmes Temple.

Fulton—"The Bat."

Lurie—"The Land of Whispering Hope."

Orpheum—Vaudeville.

American—"The Breaking Point."

Fox—"Daughters of Today."

State—"Unseeing Eyes."

T. and D.—"Sporting Youth."

Broadway—Feature Picture.

Idora Park—Dancing and skating.

EVENTS FOR TOMORROW

Half-Hour Music, Greek Theater, U. C., 4 p. m.

Band concert, Lakeside Park, 2:30 p. m.

Modern Homes Exposition, Auditorium, afternoon and evening.

Berkeley Hiking club to Round Top, morning.

Sons and Daughters of Norway celebration, Neptune Beach, all day.

20 YEARS AGO TODAY.

For the third successive year, Prof. Leon J. Richaldson of U. C. will be the dean of the summer school.

City Engineer Turner, at last night's meeting of the City Council, submitted a report in which he estimated the cost of improving the main lake sewer at $70,000.

Mrs. Jo S. Mills has returned from Sacramento, where she has been visiting relatives.

The next quarterly convention of the Alameda County Christian Endeavor Union will be held at the Park Congregational church in South Berkeley on May 21.

PERSONAL HEALTH SERVICE

By WILLIAM A. BRADY

MORE FAT SOLUBLE VITAMIN.

Plain cod liver oil contains more vitamin than any other known substance. It is rich in the fat soluble vitamins and much richer than butter in the vitamins which prevent rickets.

Cod liver oil, the plain, preferably unrefined or unpurified article, has long borne a good reputation in medicine. Long before the vitamins were conceived (we must remember that no one has yet discovered or identified any of the vitamins) physicians had found that cod liver oil possessed peculiar virtues as a remedy in rickets, in many cases of tuberculosis, retarded growth in the young, some cases of bronchitis and some cases of depressed vitality. Since the idea of these unidentified accessory factors which are called vitamins was conceived, by research workers experimenting upon animals in the study of nutrition, many of the old medical assumptions regarding the value of cod liver oil have been established on a scientific basis, and several newly recognized facts have been added to our knowledge of the effect of this sterling medicine. Again I particularize, we are speaking of plain cod liver oil. If the fresh cod livers were available to the public as food, that would be better than the oil. But the cod liver oil is the next best thing, and you have no assurance that you are getting the vitamins unless you take the unaltered cod liver oil. I have called it crude cod liver oil. Cod liver oil conforming to the standard of the Pharmacopoeia is right.

Among the conditions in which cod liver oil seems to have specific remedial effects are osteomalacia (softening of the bones), delayed cutting of the teeth, weak or depressed vitality, retarded growth in young persons, rickets, certain cases of diarrhea in infants, many cases of nasal and bronchial infections and particularly sinusitis, xerophthalmia (dryness and irritation or inflammation of the eyeballs), xerosis (excessive dryness and harshness of the skin, many cases of low grade conjunctivitis) (inflamed eyelids) in children, many cases of recurring boils in youths, certain cases of amenorrhea in young women, and even some cases of sterility.

Nowadays it is not a bad practice to begin feeding infants a little plain cod liver oil as early as the fourth week, unless the infant is breast fed. About eight drops of cod liver oil may be given to a 4-week-old bottle baby daily, perhaps mixed with the orange juice giving half of it in the forenoon and the other half in the afternoon. The amount of cod liver oil may be gradually increased from week to week, until half a teaspoonful is given daily by the end of the eighth week. Breast fed babies do not require it.

Young persons who are underweight and below the normal in stature might well get the cod liver oil habit—a teaspoonful a day for a year or two would do no harm at any rate.

The FORUM

The editor of the TRIBUNE disclaims responsibility for opinions and statements expressed in this column. Brief contributions on current topics of general interest are welcome. They will not, as a rule, be printed unless accompanied by the name of the writer which, if desired, will be withheld from publication.

YET FIGURES SHOW L. A. LEADS IN ACCIDENTS

Editor of The Tribune:

Much has been said about speeders and jaywalkers, but it strikes me that a lot might be said regarding thoughtless or careless drivers of automobiles.

I am a visitor to your fair city and hail from a city that is notorious for its traffic congestion—namely Los Angeles. Yet I doubt if they have as many accidents and near accidents there as you do here in Oakland.

I have driven a car in and around Los Angeles nearly sixty thousand miles and I want to say frankly that it is easier and much safer to drive a car there than it is here in Oakland.

In Los Angeles we are required to bring our cars to a full stop at all school crossings between the hours of 7.30 a. m. and 4.30 p. m. and we have to stop at all main travelled arteries when entering from a side street.

F. E. EVANS.

WOULD KNOW WHY STEVEDORES CROSS BAY

Editor of The Tribune:

It has come to the writer's notice for the past four months that there is being transported from San Francisco every morning from 100 to 150 stevedores to unload ships at Oakland piers. Is it possible that we have no men here to do this work? The $600 or $800 per day would help Oakland.

R. B. MEDER

Well, What Is It?

In the motion picture "Robin Hood," Lady Marian desires to send a message to the Earl of Huntington and chooses Little John to act as her messenger. She presents John with a scroll which is protected by what seems to be a black case or tube.

As he handed it over, a small boy in the audience asked his mother what it was.

"That's a flashlight," she answered in a loud voice.

"Don't show your ignorance Mary," said her husband. "They didn't have flashlights in those days. That's a thermos bottle."—American Legion Weekly.

A Literary Leader.

"How's your boy Josh doing?"

"Fine," answered Farmer Corntossel. "The feller that prints the Pumpkintown Palladium took the week off an' left Josh in charge. Josh wrote jes' the way he thought, sayin' 'ain't,' 'hain't' an' 'gosh durn, an now all the great metropolitan journals is imitatin' him in their comic section dialogue."—Washington Star.

FIVE LEASED WIRE NEWS SERVICES
ASSOCIATED PRESS Exclusive in Alameda County UNITED PRESS-INTERNATIONAL NEWS - UNIVERSAL SERVICE - CONSOLIDATED PRESS (More than all other newspapers Combined)

Oakland Tribune

Exclusive Associated Press Service — United Press International News Service

AUNT ELSIE
Exclusively in the Tribune
DAILY and SUNDAY

VOLUME C— A OAKLAND, CALIFORNIA, SATURDAY EVENING, MAY 17, 1924. No. 138.

FIRE RAZES MILL PLANT IN BERKELEY

Investigation Being Made of Early Blaze That Caused $25,000 Damage; Several Firemen Are Injured

BERKELEY, May 17.—Damage estimated at $25,000 was done shortly after midnight in a fire which practically destroyed the plant of the Independent Lumber and Mill Company at Rose and West streets. Two box cars of the Santa Fe Railway Company standing on a siding near by also were burned.

An investigation into the cause of the fire is being made today by Harry Chwalm, owner of the mill, whose wife first discovered the blaze in looking from the window of their home on Chestnut street a block away. Police and fire authorities also are investigating. Chwalm gives as the probable cause of the blaze an overheated glue pot under which the electric current had not been turned off by employees before leaving last night.

The district in which the lumber mill is located has been the center of a zoning war waged before the Berkeley city council by residents of the vicinity who wish factories barred. As far as can be ascertained, there is nothing as yet to point to a blaze of incendiary origin, according to Fire Chief G. Sydney Ross, who directed the fire-fighting.

Five alarms were sent in for the early morning blaze, and practically the entire fire department of the city was called out. Sparks from the burning lumber mill were carried by the wind as far as the Jefferson school, Sacramento and Rose streets, and an engine company was stationed there to protect the roof from becoming ignited. Hundreds of bungalows in newly developed tracts adjoining the Santa Fe tracks also were menaced by sparks, and fire companies were kept busy guarding these residences, from which occupants had fled to the street in night attire.

As far as can be learned the fire started in the sash factory at the mill, where the glue pot, believed to be the cause of the blaze, was located. According to Chwalm, he and his wife were up at midnight to attend to their baby, and there was no sign of a blaze at the mill. A half hour later Mrs. Chwalm looked from a window and the plant was a mass of flames.

The mill was so far burned when the fire department arrived that even heroic measures used by the fire fighteers could not save it. Captain George Greed was overcome by smoke, while several other firemen were cut and burned.

About $10,000 in lumber was destroyed in the fire, according to Chwalm, who has operated the mill for the past four years. The plant was built thirteen years ago, and was formerly operated by Hanna Brothers. The loss is only partly covered by insurance.

Because of the flying embers and the danger of the wind spreading the blaze, firemen remained at the scene practically all night.

Four persons were arrested between 12:45 and 1:40 a. m. for driving automobiles over fire hose. They were E. L. Parks, 43, 1743 Cedar street; Philip R. Maxwell, 23, 2200 Piedmont avenue; James E. Heady, 22, 1040 Forty-eighth street, Oakland, and Paul Steenson, 19, 2848 Myrtle street, Oakland.

State Troops Guard Murderers From Mob

WILMINGTON, May 17.—Governor Denny has ordered out a troop of state militia to protect Anna Lewis, negress, who killed Mary T. Davis, police matron. The Lewis woman is being held at the workhouse here and is being guarded against attack by mobs bent on lynching.

What's Doing in Politics? Read Sunday Tribune

WHAT'S doing in world politics? The Sunday TRIBUNE'S exclusive, leased wires tell the story succinctly and authoritatively.

Poincare's fall in France coincided with his greatest success in Germany. Maximilian Harden, Berlin's fearless editor asserts. The ousted French premier was absolutely right in his accusations against Germany. Harden admits, citing the Dawes report to prove it. He also hints that Kaiser's party is going to return to power at Wilhelmstrasse.

Andre Tardieu, former high commissioner from France to Washington, bluntly asserts that the victorious Socialists will not oust President Millerand and tells why. Squabble over the Paris premiership reveals some interesting inside details.

A. G. Gardiner, Britain's greatest liberal editor, says all England rejoices as the first real rays of peace peep over the European horizon. He takes delight in Poincare's defeat in France, seeing in it the assurance that the powers will accept the Dawes plan unanimously.

William Bird cables from Paris that France will stand pat on its foreign policy but its internal policy will meet one upheaval after another.

America's best known writers depict the picturesque and important events here from McAdoo's capture of Kentucky to Mrs. Coolidge's new rainbow shawl.

Only Seven More Days Remain for Entries in Tribune Beauty Contest

"Miss Oakland" to Be Selected at Dazzling Idora Park Revue May 25.

Only seven more days remain before the close of The TRIBUNE'S "Miss Oakland" contest, and the selection of the young woman who is to represent this city in the great State-wide bathing girl revue and beauty contest at Santa Cruz.

At midnight, next Saturday night, the acceptance of entries will cease, and only those whose photographs, accompanied by entry blanks, are in the hands of The TRIBUNE'S committee of judges, will be eligible to participate in the bathing girl revue at Idora Park the following day, when the selection of "Miss Oakland" is to be made.

Those who have not yet entered should send in their photographs at once, in order to be "in the running" for the chance to enjoy the lavish entertainment arranged for the winner of the contest by the city of Santa Cruz, and to compete for the title of "Miss California." Those who prefer to have photographs taken specially for this occasion, free of charge, should make immediate arrangements for sittings at any of the following leading photograph studios of the city: Hartsook's 408 Fourteenth street, Oakland, or 2375 Telegraph avenue, Berkeley; Webster's, 1916 Broadway; or Boussum's, 1444 San Pablo avenue.

CONTESTANTS TO PARADE.

"Miss Oakland" will be chosen by The TRIBUNE'S committee of judges, in the presence of a great crowd of spectators, at Idora park at 3 o'clock, Sunday afternoon, May 25, when the entries in the contest, garbed in bathing costume, will pass in review before the members of the committee. It is expected that this revue, in which nearly 100 of Oakland's prettiest young women will take part, will be one of the most spectacular ever held in this city.

During the following week the young woman who is selected as "Miss Oakland" will be formally presented to the Oakland public from the stage of the T. & D. theater.

On June 5, she will be sent, accompanied by a chaperon of her own selection, with all expenses paid for both, to the Santa Cruz "Beauty Week" festival, which begins on the 5th and continues until the 8th. During those four days she, together with the winners of other beauty contests in nearly 100 cities of the State, will be feted by the citizens of Santa Cruz, and at the end of the period one of the number will be selected as "Miss California," and proclaimed the State's most beautiful young woman.

RULES FOR CANDIDATES.

Candidates in The TRIBUNE'S "Miss Oakland" contest should carefully read and observe the following rules and conditions:

1. Who is eligible? Any woman single or married, 18 years of age or older, living within the corporate limits of Oakland, California, on Tuesday, April 15—the time of the original announcement of this contest—is eligible (except the employes of The TRIBUNE or their families.)

2. Entry coupon should be filled out and sent in at once, so as to register contestant with the committee of judges.

3. Photographs may be sent in with entry coupon or later during the contest. Contestants may submit as many photographs as they desire, on the one entry coupon, but name and address of contestant must appear on each photograph submitted.

4. There are no restrictions as to the kind of photographs to be submitted. Submit those which you and your friends believe display your charms to the best advantage, in sport outfit, swimming costume, informal or formal dress. Send in as many photos as you wish.

5. Contestant must enter the contest herself, and registration must be in the contestants's own name.

6. The judges will be a committee appointed by The Oakland TRIBUNE and their decision will be final.

7. To facilitate matters, entry coupons and photographs should be submitted at once. No entries will be considered if received after midnight, Saturday, May 24, 1924.

8. No responsibility is accepted by The Oakland TRIBUNE for the loss, delay or non-delivery of any entry. Proof of sending will not be considered as proof of receipt.

9. Acceptance of these rules is an express condition of each entry.

10. All entries must be mailed to "Miss Oakland Contest," care of Oakland TRIBUNE, Oakland, California.

Bathhouse Ballots Mailed in Richmond

RICHMOND, May 17.—Sample ballots are being delivered today explaining details of the special bond election May 28, when citizens vote upon $85,000 worth of bonds for the erection of a public bath house. It will be necessary for two thirds of the votes cast to be affirmative in order for the issue to carry.

DENTISTRY
Everything in Dentistry the best. My prices are neither cheap nor expensive.
NO GUMS NO ROOF NOTE SCHAFHIRT SUCTIONS
("Trade Mark")
My Own Invention ROOFLESS TEETH
16 years in Oakland, giving faithful service
Dr. J. B. Schafhirt
DENTIST
277 Bacon Building, Third Floor
12th and Washington Sts.
9 a. m. to 8:30 p. m. Lakeside 24
Closed Sundays

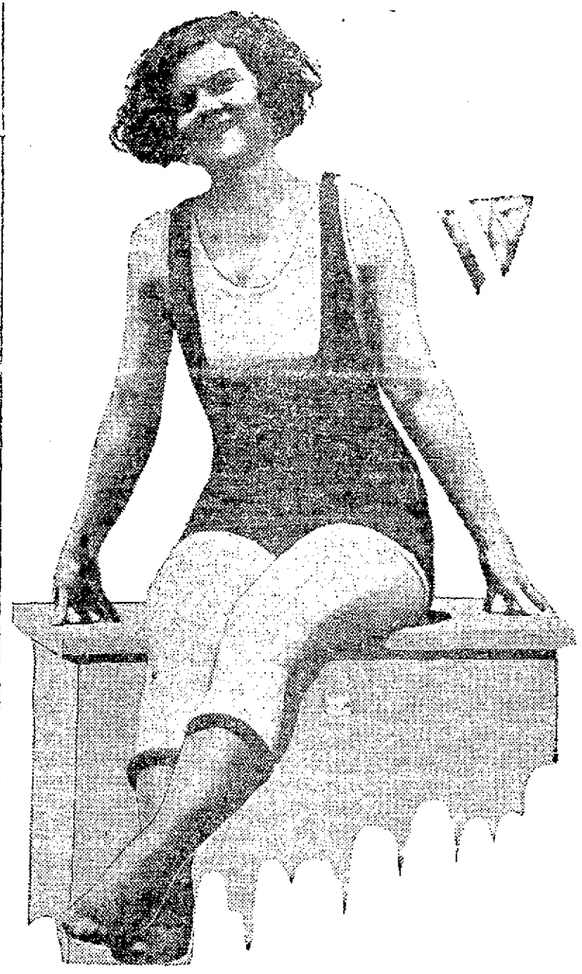

MISS HAZEL WILSON who has entered as a candidate in The TRIBUNE'S "Miss Oakland" contest, and will be one of the many beauties in the bathing girl revue at Idora, Sunday, May 25.

ENTRY BLANK

"Miss Oakland Contest"

Committee of Judges,
Care of OAKLAND TRIBUNE, Oakland, Calif.

Please enter me in the BATHING GIRL REVUE AND BEAUTY CONTEST to be held at Idora Park Sunday afternoon, May 25, at 3:00 p. m., to choose "MISS OAKLAND."

Name .....

Street address .....

Telephone number .....

My photographs (state number) ..... are submitted herewith.

BODY OF OAKLAND MAN ON WAY HERE

Arrangements are being made to bring the body of Henry Abrahamson to Oakland for final interment. Burial will probably be made at Piedmont, in a plot where the father and mother, Mr. and Mrs. Jacob Abrahamson, now rest.

The Oakland business man and philanthropist died Friday in New York City, where his funeral was held Sunday. At the time the funeral was being conducted in New York a similar ceremony was being held here at the grave of the parents.

He is survived by his wife and a son, Robert Abrahamson, a medical student at McGill College, Montreal.

Socialist Labor to Hear Candidates

NEW YORK, May 17.—The ratification meeting of the Socialist Labor party, whose national convention was held here this week, will take place tonight in Cooper Union. Frank T. Johns of Oregon, nominee for President; Verne L. Reynolds of Maryland, candidate for governor of New York, will be among the speakers.

ODD FELLOWS TO ATTEND.

SAN LEANDRO, May 17.—San Leandro Odd Fellows will attend the district meeting to be held at Hayward hall on May 31.

Oakland's Great Rug House
BROADWAY—Near 19th St.
AXMINSTER RUGS!
$37.50
9x12.
Slightly mismatched. A remarkable value.
Margett's
WHOLESALE RETAIL
1929 BROADWAY
NEAR 19th St. — OAKLAND.

Traffic Policemen's Bribe Trials June 30

Pleas of not guilty were made yesterday afternoon by Louis Mechler and Henry Villa, indicted on charges of bribery. The men, who formerly were motorcycle traffic policemen in the Oakland police department, will be placed on trial June 30, that date having been fixed by Superior Judge Lincoln S. Church, before whom they were arraigned.

The two are said to have accepted a bribe of $100 from a speeder whom they had arrested.

See "Baby" Peggy (in person) tonite at the Auditorium. Gifts for children—Advertisement.

HEAR
Ern Russell's
SYNCO-HARMONISTS
AT THE
Pergola
DUBLIN BOULEVARD
SATURDAY COVER CHARGE IS NOW 50¢

Are You a Flat Tire?

Do you help or hinder the spiritual progress of your community? If you are'nt actively assisting in its welfare you are of as much value as a flat tire on an automobile.

Go to any of the churches listed on today's church pages. They serve as repair shops where expert aid will be given you gladly and willingly.

JUBILEE OF NATIVE SONS WON BY S. F.

Fiftieth Anniversary Fete in 1925 Is Awarded to Bay City; Coolidge Urged to Sign Exclusion Bill

SPECIAL BY WIRE TO THE TRIBUNE.

SACRAMENTO, May 17.—The jubilee celebration of the Native Sons of the Golden West will be held in San Francisco on Admission Day in 1925. The selection was made at the closing sessions of the 47th annual convention of the Grand Parlor of the organization, which was held in this city. Installation of newly-elected grand officers was one of the final orders of business. By noon today practically all of the 475 delegates had departed for their homes.

One of the last actions of the convention was to send telegrams to President Coolidge, urging him to sign the Japanese exclusion bill, and Senator Samuel Shortridge and Congressman John Raker, thanking them for their efforts in behalf of this legislation.

DOPE CURB URGED.

Among the resolutions adopted was one memoralizing Congress to curb the traffic in narcotics and to curtail their manufacture. Another resolution adopted memoralized the State Legislature to provide funds for the support of the California State Historical Association, and another pledged support of the grand parlor to the move launched by San Diego Native Sons to erect a monument at Point Loma to the Spanish explorer, Cabrillo.

A resolution to abolish the office of grand director was defeated by four votes. The resolution was sponsored by Edward Lynch, the incoming grand president.

DELEGATES ESCAPE WRECK.

A train carrying several hundred Native Sons, on their way home to the bay district from the convention, narrowly escaped being wrecked two miles east of Dixon. The rails had spread and the "Sacramento Special," when it struck the spread section, gave a violent lurch and hurled many of the passengers from their seats.

The engineer applied the emergency brake and the train was brought to a standstill without leaving the track.

U. C. Girl Is Bride Of Newspaperman

Miss Lorraine Ellsworth, former University of California student, and William Amis, local newspaperman, were married last evening at the home of the bride's parents, Mr. and Mrs. J. D. Ellsworth, 2207 Oregon street, Berkeley. Rev. R. E. Stevenson, D.D., of the First Presbyterian Church of Berkeley, performed the ceremony.

Mrs. Amis is a member of the Kappa Delta sorority. The groom is the son of Rev. T. Amis of Springfield, Mo.

Mr. and Mrs. Amis will take up their residence in Berkeley on their return from their honeymoon trip. They plan to visit relatives of Amis in the East during the summer.

Decoto Children Get Toxin-Anti-Toxin

DECOTO, May 17.—The first treatment of toxin-anti-toxin was given in the Decoto grammar school today in the Washington Township Health Center's effort to eradicate diphtheria. Dr. John Adams administered treatments to 100 school children. He was assisted by Mrs. Fred Dusterberry, Mrs. John Olson and Miss Ada Jessen, school nurse.

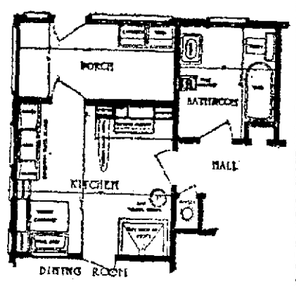

Planning a new home?

Take special thought of your kitchen. It can be made beautiful and the last word in convenience by using

DEERLESS Built-in Furniture

More than 30 different units. Easy to install. High quality.

Ask For This

You can have free a copy of "The Book of Built-in Furniture" which shows all of the built-in furniture indicated in the above plan. Write or call at this store.

The HOOSIER STORE
Pacific Building
SAN FRANCISCO
1424 FRANKLIN ST. OAKLAND

BURGLAR IS SCARED BY FLOOR CREAK

Night Prowler Is Frightened Away Twice While Ransacking Rooms Where the Occupants Are Sleeping

For the second time within two weeks a lone burglar, caught in the act of ransacking bureau drawers while someone was asleep in the room, has been the victim of a creaky floor, and has been scared away before he secured any loot.

Early this morning Mrs. Madison R. Jones, 265 Vernon street, wife of a prominent attorney, was awakened by an unfamiliar sound believed to have been made by a loose floor board. As she raised in her bed she saw a man in the act of rummaging the dresser. She screamed for help, and her husband awoke, but the burglar had gone.

When the police arrived at the Jones home a screw driver was found in the dressing room, which, in the opinion of Police Inspector Gannaw, had been used by the intruder to force a rear window. Mrs. Jones was unable to give a definite description of the man.

A similar episode was reported to the police about two weeks ago by George Hatch, a commission merchant, president of the board of education. Hatch was awakened by a creaky floor board, but before he could get out of bed the burglar, who he had seen searching dresser drawers, fled from the building.

Alcohol Deaths Among 15,000,000 Reduced a Sixth

NEW YORK, May 17—Deaths from alcoholism among fifteen million industrial policy holders of the Metropolitan Life Insurance company decreased 17.5 per cent during the first quarter of 1924, as compared to the same period in 1923, the company announced today. It was the first decrease noted since 1920. The death rate from alcoholism so far is 2.8 per 100,000 among its policy holders, the company said.

OKLAHOMA CITY, Okla., May 17.—Alcoholism fatalities are on the increase in Oklahoma this year after a steady decrease during the last six years, according to statistics in the state health commissioner's office today. Ten deaths were chalked up at the end of the first quarter of 1924 against 23 during the whole of 1923. The state's high mark was set in 1920, when 94 succumbed to the wares of the bootlegger, the records show.

Swedish Airmen Claim Record for Safety in Flying

STOCKHOLM, May 17.—Swedish airmen, anxious to prove to the public that there is a remarkably small margin of danger in their occupation, have just figured out that the aviators of Sweden have actually flown a distance equal to encircling the globe 14½ times for every fatality.

This record of safety surpasses that of the United States, according to Col. E. C. Eriksen of the Swedish army, who says deaths in airplane accidents in that country are more than three times as frequent for the same unit flown.

ART TO BE IMPORTANT FAIR PART

Berkeley Committee Plans to Have Continuous Exhibit With Different Feature Each Day; Jazz Admitted

BERKELEY, May 17.—Art will play an important part in the fourth annual merchants' and manufacturers' fair which opens Monday despite the announcement that "jazz" will be admitted into the tented walls of the Chamber of Commerce display for the first time this year.

The arts and crafts committee of the Chamber of Commerce plans a continuous exhibit with a different art featured every day.

Monday will be architects' day. All architects living in Berkeley have been invited to attend the art exhibit in the afternoon and evening.

On Tuesday the weavers will be at work at their looms and the booth hung with draperies and curtains which they have made. This will also be writers' day, and a number of distinguished story writers, novelists and verse writers have been invited to receive.

Wednesday parchment and metal workers will be making lamp shades, screens and similar articles.

Thursday will be musicians' and composers' day.

Friday will be devoted to plastic arts.

Saturday there will be special displays of leather work, china painting and basketry.

CLUB — a new word used to describe that stylish type of shirt with collar attached and button-up cuffs, made in pongees, broadcloth and mercerized fabrics. "CLUB" designates the type of shirt just as "athletic" designates a type of underwear.

EXAMPLE
"Crown Club" Shirt

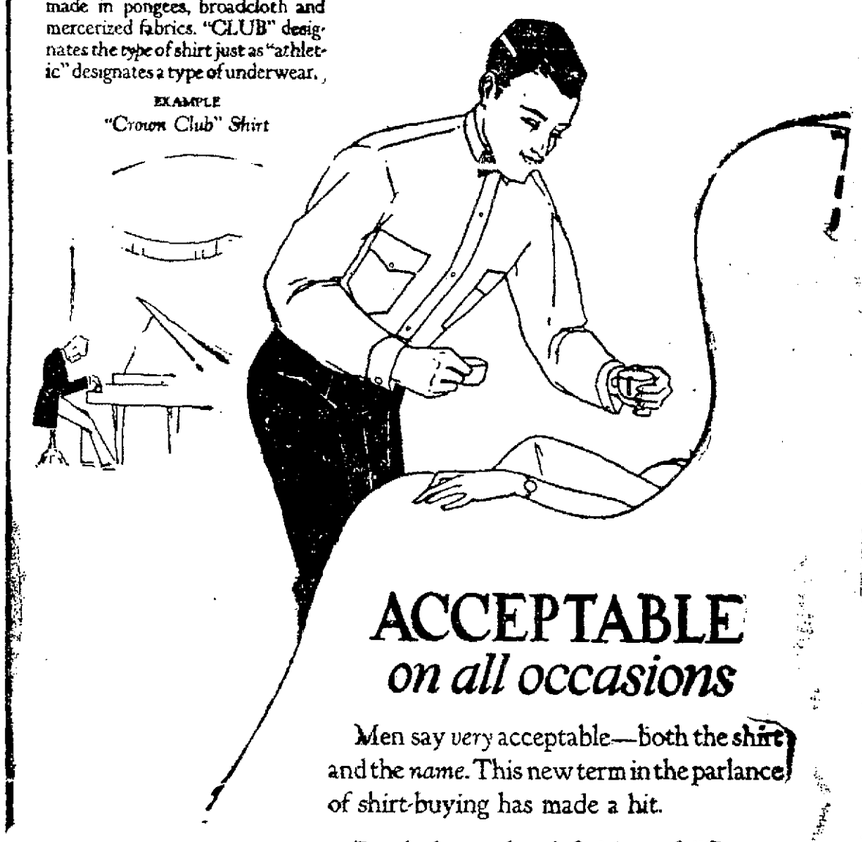

ACCEPTABLE
on all occasions

Men say *very* acceptable—both the shirt and the *name*. This new term in the parlance of shirt-buying has made a hit.

Read above the definition of "Crown Club"... Doesn't it provide a much-needed, talk-saving short-cut for getting quickly just the type of shirt you want?

But most acceptable is *Crown Club Shirt* itself—extra-ply, quality fabrics—master-tailoring—special exclusive features—

Such as—one BIG button on each cuff—plait all the way down (prevents gaping at belt) — *pair of smart pockets* — well-designed, shape-keeping collar.

Be sure to see Crown Club Shirt before you buy. Write us if your dealer hasn't it.

Prices Popular—$2.50 to $5

GREENEBAUM, WEIL & MICHELS
Makers, San Francisco
Makers of Crown Army Shirts

CROWN CLUB SHIRT
REG. U.S. PAT. OFF.
Worn Wherever Men Meet

118-24

WALTER MAILS IS FINED $100 BY OAKLAND BALL CLUB

BERKELEY HIGH SCHOOL TEAM WINS NORTH COAST SECTION BASEBALL CHAMPIONSHIP

Mails Loses Tough Game And Is Fined

Wheezer Dell Allows Oaks Only Two Hits; Indians Win Out in Ninth.

By EDDIE MURPHY.

Walter (Duster) Mails, Oakland southpaw pitcher, twirled his best game of the season yesterday afternoon for the locals, but he was charged with a 2 to 1 defeat because his teammates could not touch the shoots of the veteran Wheezer Dell for more than two basehits. The big southpaw was so disgusted with the way things broke for him that he trotted to the clubhouse after the Indians made two runs off him in the ninth inning. He did not wait for his team to be retired.

MAILS IS FINED.

After the game ended Walter was served with notice from Cal Ewing, president of the Oaks, that he was fined $100 for using profane language on the ball field and for going to the clubhouse before the game was over. The Oaks were on the short end of a 2 to 1 score as they went to bat in the ninth and six other batters were ahead of Mails. The chances are that had the Oaks tied the score Mails would have returned to the diamond. It is said that Ivan Howard called Mails back to the bench and that the big fellow refused to return, but Mails claims that he did not hear his boss.

Mails used the profane language in the pitching box when Umpire Biff Shaller failed to call a strike on a pitched ball which Mails believed was over the heart of the plate. The fining of Mails by the Oakland club for cussing at Schaller places the umpire in a bad position, for if he thought Mails was in the wrong he should have chased him from the game or sent in a report to the league prexy. Ballplayers of every club playing at the Oakland park this season have used language not fit to be heard at the ball park and some move had to be taken to put a stop to it.

GUISTO HITS IN PINCH.

It was a hard ball game to lose as Walter pitched great ball, but it would have been just as tough for Dell to lose it, as he allowed the locals only two hits. Walter was [illegible] were not hitting for him. Some of the Seals have remarked that the Oaks have the best pitching staff in the league, but that the morale of the pitching staff would be wrecked unless the other members of the team could do some hitting and get some runs for the pitchers. Only a couple of the Oaks are hitting consistently. The two hits yesterday were collected by Captain Louie Guisto and Spencer Adams.

The Oaks did not get a hit off Dell until the sixth inning, and it was a fairly good smash by Spencer Adams. Guisto got his in the seventh inning to score Claude Cooper, who walked and was sacrificed to second by "Buz" Arlett.

BRUBAKER, MADERAS STAR.

However, that one run off Dell looked like enough to win the ball game, as Mails never looked better than he did yesterday afternoon. Three hits were made off him up to the ninth. Several other hits were cut off by some brilliant fielding on the part of Al Maderas and Ray Brubaker. The pair handled eleven chances between them up to the ninth and most of them were hard. Maderas made the star play of the game when he dove headlong for Brick Eldred's hot bounder to knock it down and then threw out the Indian at first base.

WAS A TOUGH BREAK.

Mails fanned Brady to start the ninth inning. Jimmy Welsh bounced a roller toward short and Maderas raced in front of Brubaker for the ball, but found it too tough to handle and kicked it to the pitching box for a hit. Brubaker could have handled the play. Eldred then followed with a double to the left field boards to score Welsh and even the count. Ted Baldwin, a right-handed hitter, drove a ball along the right field foul line for a double to score Eldred and put the game on ice. Mails retired the side by fanning Bowman and making Crane foul to Baker.

The big southpaw never tried harder to win a ball game and he did not falter through the entire contest. Losing out like that in the ninth got on his nerves and he decided to make for the showers. Last season a player went to the clubhouse in the midst of a ninth inning rally and refused to return, but he was not penalized like Mails. However, Walter admits his mistake and has promised that he will be out for the next and other games trying just as hard to win.

Walter Was a Bad Boy

WALTER (Duster) MAILS, Oakland southpaw pitcher, who was fined $100 by the Oakland baseball club for cussing on the ball field and going to the clubhouse in the ninth inning before the Oaks were retired yesterday afternoon. "It's tough medicine, but I will pitch just as hard as ever," said Walter.

Pacific Coast League

SEATTLE	AB	R	H	O	A	OAKLAND	AB	R	H	O	A
Lane,cf.	4	0	1	3	0	Adams,2b.	3	0	1	4	1
Brady,2b.	4	0	0	3	2	Brbker,ss	4	0	0	0	6
Welsh lf.	4	1	1	3	0	Cooper,cf	2	1	0	1	0
Eldred,rf	4	1	1	1	0	Arlett, rf.	2	0	0	2	0
T Bdn,3b	4	0	2	1	0	Guisto 1b.	4	0	1	1	1
Bwmn,1b	4	0	0	7	2	Goebel lf.	2	0	0	2	0
Crane ss	3	0	0	3	2	Baker,c	3	0	0	6	0
1 Bdwn c	2	0	1	5	1	Mderas,3b	3	0	0	2	3
Dell,p	3	0	0	1	3	Mails,p	3	0	0	0	2
Totals	32	2	6	27	10	Totals	26	1	2	27	13

Seattle	0	0	0	0	0	0	0	0	2	—2
Hits	0	0	1	0	0	1	1	0	3	—6
Oakland	0	0	0	0	0	0	1	0	0	—1
Hits	0	0	0	0	0	1	1	0	0	—2

Error—Arlett (Oakland 1). Runs responsible for—Dell 1, Mails 2. Struck out—Mails 5, Dell 4. Bases on balls—Off Mails 2, Dell 4. Hit by pitched ball—Arlett. Stolen base—Crane. Two-base hits—Eldred, T. Baldwin. Sacrifice hits—Crane, Arlett. Runs batted in—Guisto, Eldred, T. Baldwin. Caught stealing—Brubaker. Double play—Crane to Brady to Bowman. Left on bases—Seattle 2, Oakland 4. Time of game—1h. 35m. Umpires—Doyle and Schaller.

SAN FRANCISCO	AB	R	H	O	A	SACRAMENTO	AB	R	H	O	A
Kelly lf.	[illegible]	1	3	1		Kopp,lf	2	0	1	6	1
Valla,cf	[illegible]	0	1	6		Emmy,3b.	2	1	0	0	3
Mulcn,3b	[illegible]	1	0	1		Sigllr 2b.	4	1	1	1	2
Wanr,rf.	4	0	1	2	0	Schang,c.	3	0	1	3	0
Ellsn 1b	4	0	0	9	1	Smith,rf.	3	0	1	5	0
Kilduf 2b	4	0	1	1	5	Molwtz,1b	4	0	3	12	0
Kampr,ss	2	0	0	2	1	McNely cf	3	0	1	3	0
Agnew,c	[illegible]	0	0	5	1	McGinn ss	4	0	1	2	4
Mitchel p	3	1	1	1	4	Hall,p	4	0	0	0	2
Hodge,p.	0	0	0	0	0						
Schorr	1	0	0	0	0						
Totals	31	1	5	24	14	Totals	29	2	8	27	12

Schorr batted for Mitchell in eighth.

San Francisco	0	0	1	0	0	0	0	0	0	—1
Hits	0	1	2	0	0	0	0	1	0	—5
Sacramento	0	1	1	0	1	0	0	0	*	—3
Hits	0	2	2	0	1	1	1	2	*	—8

Errors—Hemingway (Sacramento 1). Charge defeat to Mitchell. Innings pitched by Mitchell 7, Hodge 1. Runs responsible for—Mitchell 3, Hall 1. Hits—Off Mitchell 7, Hodge 2. Bases on balls—Off Mitchell 4, Hall 1. Struck out—By Mitchell 1, Hodge 1, Hall 1. Stolen bases—Hemingway 2. Two-base hits—Kilduff, McNeely. Sacrifice hits—Kamm, Smith, Hemingway, McNeely. Left on bases—San Francisco 5, Sacramento 9. Time—1h. 55m. Umpires—Burnsides and Thomas.

PORTLAND	AB	R	H	O	A	LOS ANGELES	AB	R	H	O	A
Benton ss	4	0	1	7	2	Whaley rf	4	0	1	0	0
[illegible]	1	0	0	0	0	[illegible]	3	1	2	3	4
Covet	4	0	0	3	1	Durst cf.	3	1	1	6	0
Poole 1b.	3	0	0	7	2	Hood lf.	4	1	1	0	0
Brazill, 3b	3	1	1	1	4	Jacobs, 3b	3	1	2	0	[illegible]
Kowis 2b	3	0	0	1	1	Golvin 1b	2	0	1	14	1
Miller,rf	3	0	0	0	1	Beck,ss.	3	1	1	1	4
Daly c	[illegible]	0	0	7	1	Zante c	[illegible]	0	0	4	0
Eckert,p.	2	0	0	2	1	Payne,p.	3	0	0	1	3
[illegible]	1	[illegible]	0	0	[illegible]						
Schroder p	0	0	0	0	0						
Totals	30	1	[illegible]	24	1[illegible]	Totals	2[illegible]	5	9	27	14

[illegible] batted for Eckert in eighth.

Portland	0	1	0	0	0	0	0	0	0	—1
Hits	[illegible]	1	1	0	0	0	0	0	0	—2
Los Angeles	3	0	0	0	1	0	0	1	*	—5
Hits	[illegible]	0	0	2	0	1	3	0	*	—9

Errors—Beck (Los Angeles 1). Charge defeat to Eckert. Runs responsible for—Eckert 5, Payne 1. Struck out—By Eckert 1, Payne 3. Bases on balls—Off Eckert 2. Stolen base—Beck. Home run—Brazill. Two-base hits—Krug 2, Hood, Jacobs 2. Sacrifice hit—Golvin. Runs batted in—Hood 2, Golvin 2, Brazill, Whaley. Caught stealing—Durst. Double play—Poole to Eckert to Brazill. Time of game—1h. 47m. Umpires—Casey and Carroll.

VERNON	AB	R	H	O	A	SALT LAKE	AB	R	H	O	A
Cadore c	6	1	1	4	0	Frederick cf	5	1	1	5	0
Menosky,rf.	4	1	1	4	0	[illegible]	5	2	2	3	0
Schnd rf	2	1	1	0	0	Lazzeri,2b	5	0	0	4	5
Bl[illegible] lf	5	3	4	2	0	Lewis,lf.	5	2	3	2	0
Deal,3b	5	2	2	0	0	Leslie 1b	5	0	1	7	1
R.Myr,1b	4	0	0	1	4	Strand,rf	4	1	2	2	0
Griffin,2b	4	0	2	1	0	Lazerre,ss	4	0	0	1	5
D Myr,c	4	2	2	6	0	Cook c.	4	0	2	1	0
Warner	5	3	[illegible]	1	4	Jenkins c	1	2	1	0	0
Cadore,p	5	1	1	0	0	Singlrn p	2	0	0	0	0
Christian,p	0	0	0	0	0	Coumbe,p	2	1	2	0	0
Totals	46	14	22	27	5	Totals	40	11	12	27	11

Jenkins batted for Cool in seventh.

Vernon	0	4	0	0	2	2	5	1	—14	
Hits	0	2	5	1	1	3	4	6	1	—22
Salt Lake	0	0	0	1	0	1	4	1	—11	
Hits	1	0	2	0	1	3	4	1	—12	

Errors—Warner 2 (Vernon 2). Home runs—Menosky, Pinelley 2, Deal, Cadore 2, Frederick, Lewis, Jenkins, Coumbe. Two-base hits—D. Murphy, Warner 2, Lewis. Sacrifice hit—R. Murphy. Struck out—By Cadore 4. Bases on balls—Singleton 2, Coumbe, Cadore. Eight runs, 15 hits off Singleton, 34 at bat in 6 2-3 innings; 3 runs, 10 hits off Cadore, 34 at bat in 7 2-3 innings. Runs responsible for—Singleton 8, Coumbe 2, Cadore 6, Christian 2. Charge defeat to Singleton. Credit victory to Cadore. Double plays—Lazerre to Lindimore to Peallie 2. Time—1h. 56m. Umpires—Reardon and Finney.

MICHIGAN-ONTARIO LEAGUE.

Bay City 7, Muskegon 1.
Hamilton 0, Grand Rapids 1.
London 10, Flint 8.
Saginaw 7, Kalamazoo 5.

New Road to City Golf Links Open Tomorrow

THE new road to the Municipal Golf Links will be opened without ceremony tomorrow according to an announcement made late yesterday by Commissioner W. J. Baccus.

The host of golfers who have been forced to go out of their way will find the new road a saving of both time and distance, entering off Jones avenue from Foothill boulevard and going through the Cliff Durant estate, a total distance of 2.8 miles.

Plans call for the construction of an oil macadam road but for the present, in order to open it to traffic during the summer, the dirt road will suffice. The road will be kept well watered during the summer by the Recreation Department.

BASEBALL
Oaks vs. Seattle
Every Afternoon at 3; Sunday at 10:30 A. M. and 3 P. M.
Reserve Seats at Oakland Baseball Park—Piedmont 11.
[illegible] Park and San Pablo Avenues

Games Yesterday In High Schools

ALHAMBRA	AB	R	H	BERKELEY	AB	R	H
Hartz,c	5	1	1	Gilmore cf	5	2	2
Pistochini,p	4	0	0	Anderson lf	4	0	0
Baroni,ss	5	1	3	Sears 3b	4	1	2
Aal,1b	5	1	2	Wyatt,rf	4	0	0
Kate cf	5	0	0	Combatalade,s	4	1	2
Lowkery,3b	3	1	2	Green 1b	3	0	2
Rampaldi,2b	4	0	3	Cobb 2b	3	1	3
McNamara rf	3	0	0	Stoops c	4	0	1
Richards,lf	3	0	0	Grimshaw,p	4	0	0
Totals	37	4	11	Totals	35	5	12

Errors—Berkeley 3, Alhambra 4. Home runs—Baroni, Lowkery, Sears, Aal. Two base hits—Gilmore, Sears, Stoops, Baroni. Sacrifice hits—Cobb, Pistochini. First base on called balls—Grimshaw 2, Pistochini 3. Struck out—By Grimshaw 8, by Pistochini 5. Hit by pitcher—Richards by Grimshaw. Stolen bases—Gilmore, Anderson, Sears, Green, Cobb.

McCLYMONDS	AB	R	H	OAKLAND	AB	R	H
Glenn,p	4	0	1	Montagan,3b	3	0	0
Gray cf	[illegible]	1	1	Quayle,ss	4	2	3
Swanson,c	3	0	0	Kee[illegible],lf	4	0	1
Morris,lf	3	2	0	Woods cf	4	0	0
Valerio rf	4	0	1	Cims p	4	0	0
Ross ss	4	1	1	Hurley 1b	3	2	2
Ferrario 1b	4	1	0	Arnold 2b	4	0	1
Dupont 2b	4	0	0	Snow c	4	1	2
Minoli 3b	2	0	0	Shapiro,rf	2	1	0
Gilich 3b	2	0	1				
Totals	31	5	5	Totals	32	6	9

FREMONT HIGH	AB	R	H	TECHNICAL HIGH	AB	R	H
Nielson,ss	3	0	0	Ingels 3b	2	0	1
Wagner 1b	3	0	0	Joyner 2b	3	0	0
Wilson,cf	3	0	0	O'Donnell,1b	3	0	2
Pelligrini 3b	3	0	0	Jacobson,cf	3	1	1
McSweeney,lf	3	0	0	Murray,ss	3	0	0
Olympia,rf	2	0	0	Adams,rf	3	0	2
Silva,2b	2	0	0	Wing,lf	3	0	1
Ligrold,c	2	0	0	Tebaneck,c	3	0	0
Robie,p	2	0	2	Flynn,p	2	0	1
Totals	23	0	2	Totals	25	1	8

Tanforan Notes

The following are the weights for the Spinaway handicap, to be run Sunday, May 18, over the Futurity course:

Luna Friend	112*
Lord Allen	103
The Aurumenman	118*
[illegible]	109*
Judge Pryor	110*
Keegan	103*
Port De Oro	99
[illegible]	125*
[illegible]	107
[illegible]	104
Da Horn	110
My Reverie	101*
Portina	92
Mekihana	102
Mattola	98
[illegible]	116
Bo Frank	105
Paula Shay	102
Special Eagle	121
[illegible]	97
Brimstone	100
Buster Keaton	10[illegible]*
Sue Kate Pradler	99
Ebele George	90
Osprey	121*
Music Box	96*
Katinka	95
May Hampton	90
Little Thistle	95
The Dictator	108
Runstar	1[illegible]
Ri [illegible]	102
Pauli	98
Soldier II	100†

*Not at Tanforan
†Entry refused.

TEXAS LEAGUE.

Dallas 6, Shreveport 16.
Fort Worth 6, Wichita Falls 2.
Beaumont 9, Houston 8.
Only three scheduled.

HEAR
Ern Russell's
SYNCO-HARMONISTS
AT THE
Pergola
DUBLIN BOULEVARD
SATURDAY COVER CHARGE IS NOW 50¢

Mrs. Bernard In Tie With Mrs. H. Beard

Dr. Roderick McClure Is in Semi-Finals for Dennis Searls Cup.

By W. D. McNICOLL.

Mrs. Milton Bernard and Mrs. Harold Beard tied for first place in the second medal round for Mrs. West's trophy at Sequoyah yesterday. Mrs. Bernard had a medal score of 92-6-86, while Mrs. Beard's card recorded 108-22-86.

The condition of play for this trophy calls for match play at handicap between winner and runner up at a date previous to May 23rd.

Ideal conditions prevailed at Sequoyah yesterday, but only a limited number of the women members were present among whom were: Mrs. Wyman Taylor, Mrs. Clarence Graham, Mrs. O. Ellinghouse, Mrs. George Vesper, Mrs. Horace Hare and Mrs. W. B. West.

Next Friday the annual open day Invitational Tournament will be held at Sequoyah, when players with handicaps of 25 or under from clubs all over Northern California will compete at handicap over 18 holes medal play.

In the Dennis Searles cup flight Dr. Roderick McClure won from Hal Beard 5-4, this puts the Doctor in the semi-finals, which will be contested on Sunday. Hal Beard won from Dr. C. F. Jarvis by default, Dr. Jarvis having his time fully occupied at Del Monte guiding his team to victory over the southern dental representatives.

In the North versus South annual Dental Golf association meeting now proceeding at Del Monte, many members of the Eastbay clubs are participating.

Dr. Jarvis, president, and Dr. H. G. Meek of Sequoyah, were on the winning side but lost their individual match by one point. Claremont and Berkeley dentists figured in the winning column for the northern team, who won easily by a margin of 10 points

Name—	Gross	hcp.	Net
L. D. Rankin	83	8	75
C. G. Hartley	83	8	75
[illegible]	[illegible]	[illegible]	[illegible]
C. F. Jarvis	85	6	79
H. A. Curtis	85	10	75
D. Mulvihill	85	10	75
H. G. Meek	86	10	76
H. L. Brownell	86	8	78
R. A. Speicher	87	18	69
R. Brownell	88	14	74
C. R. Pierce	88	8	80
L. D. Heacock	89	10	79
R. P. Chessall	89	14	75
J. D. Milliken	90	18	72
C. H. Pearce	91	14	77
C. H. Whiteley	92	10	80
N. W. Goodman	92	14	78
W. H. Haskins	92	10	82
C. Chalfant	92	14	78
C. P. Richards	92	14	78
E. Clement	92	14	78
H. J. Dowd	93	18	75
A. E. Hackett	93	18	75
T. Poplam	93	18	75
F. B. Damson	94	18	76
H. C. Smith	96	13	83
M. G. Planck	96	17	79
E. H. Lyman	96	18	78
T. E. Moore	96	14	82
C. L. Giles	96	16	80
J. Eason	97	16	81
L. Graham	97	24	73
F. A. Guigette	98	14	84
J. F. Prister	98	14	84
C. D. Gwinn	98	14	84
H. J. Bruns	98	18	80
M. Volk	98	24	74
F. E. Shark	101	24	77
C. M. Benbrook	102	14	88
C. J. Zappettini	102	22	80
A. W. Wallace	103	16	87
G. T. McDaniels	104	24	80
John E. Fraters	104	24	80
Leo C. Haughawout	105	10	95
A. R. Higson	105	20	85
R. W. Hollingsworth	106	16	90
H. Johnson	109	18	89
L. M. Place	108	22	86
G. F. Cook	109	24	75
R. M. Gray	112	24	88
E. L. Hegan	111	24	87
B. C. Best	115	24	94
H. W. Moors	113	16	97
D. A. Johnson	121	24	97

Results of team matches follow:

L. D. Rankin and C. G. Hartley, South, vs. H. L. Brownell and F. E. Rohner, North. (North plus three points.)

Charles Pierce and Leo Haughawout, South, vs. C. F. Jarvis and H. G. Meek, North. (South plus one point.)

C. M. Benbrook and Louis Felsenthal, South, vs. H. A. Curtis and W. H. Haskins, North. (All square.)

N. W. Goodman and H. C. Smith, South, vs. D. Mulvihill and L. D. Peacock, North. (North plus one point.)

R. A. Speicher and F. A. Guigette, South, vs. C. H. Whiteley and E. D. Mervy, North. (South plus three points.)

M. G. Planck and E. H. Lyman, South, vs. T. J. Pfeister and C. Chalfant, North. (North plus one point.)

H. J. Dowd and F. B. Damson, South, vs. R. Brownell and E. Clement, North. (North plus two points.)

A. L. Higson and G. F. Cook, South, vs. T. E. Moore and C. P. Richards, North. (North plus one point.)

F. E. Sharp and E. L. Hogan, South, vs. R. P. Chessall and C. D. Gwinn, North. (North plus three points.)

Mark Volk and C. L. Giles, South, vs. H. Johnson and John Eason, North. (North plus three points.)

F. Glotzbach Fails to Put In Appearance

SACRAMENTO, May 17.—Floyd Glotzbach, once husband of Mme. Margaret Matzenauer, may have preferred other things to life in the opera and on the concert circuits, but he learned a few tricks just the same.

For instance, he was scheduled to make his third appearance here last night as a pugilist—having deserted the occupation of a chauffeur for the prize ring—but when the time arrived for him to go on he was not to be found.

Don Shields, manager of the local auditorium, announced that no reason had been given by either Glotzbach or his manager, Fred Winsor, for his failure to appear. Oakland fans at the show stated that Glotzbach and his manager had engaged in a wordy argument earlier in the day and that the fighter was looking for a new manager.

Tennis Fight Again Taken Up in Gotham

University Heights Club Will Support Player-Writer Ruling.

NEW YORK, May 17.—The University Heights Tennis Club at a special meeting last night voted to support the player-writer interpretation of the amateur rule as adopted at the February meeting of the United States Lawn Tennis Association.

The vote was decisive, officials of the club said, but no figures were announced. The action followed that of the West Side Tennis Club, which also favored the interpretation at its meeting on Wednesday night. No other clubs have voted on the question.

Edward C. Conlin, a tennis referee and a leader of the pro-Tilden forces here, asserted tonight that Watson M. Washburn had admitted he was a director in a concern which manufactures tennis racquets in Dayton, Ohio, and this admission, Conlin contended, was a violation of the amateur rule of the United States Lawn Tennis Association.

Washburn had been nominated as a member of the Olympic tennis team and had been strong in his advocacy of the player-writer rule which caused the resignation of William T. Tilden.

Last Night's fight results

Russ Pierce won the decision in the main event of the boxing show at Dreamland Rink in San Francisco last night. Other results follow:

Harry Wallace and Joe Pimental boxed a draw.

Jimmy Darrah won decision over John Burns.

Joe Lyman defeated Frisco Lewis.

Sam Olson stopped Mel Smith in first.

Pat Corbett defeated Al Williams.

Tommy Gonzales defeated Sam Offerman.

SACRAMENTO, May 17.—Billy Gibbs, negro boxer from San Francisco, was awarded the judges' verdict over Jack Sherley of Sacramento, at the end of four fast and hard-fought rounds.

Tim Callahan of Oakland was awarded a technical knockout over Jack Brown of Los Angeles in the third round.

Terry Brown, negro middleweight from Oakland, knocked out Sailor Al Smith of San Francisco in the first round.

PHOENIX, Ariz., May 17.—Billy Algeer of Safford, Ariz., defeated Sid Marks of London, England, by a technical knockout in the fifth round of a scheduled ten-round bout here last night.

LOUISVILLE, Ky., May 17.—Sammy Mandell of Rockford, Ills., defeated Jack Bernstein of New York, former junior lightweight champion, in a 12-round contest here last night.

LOS ANGELES, May 17.—Spug Myers, Idaho lightweight, won an easy decision over Gene Delmont of Louisiana in the main event at Hollywood American Legion arena last night.

SYRACUSE, N. Y., May 17.—Bushy Graham of Utica was given the decision over Irish Johnny Curtin of New York after a fast six-round bout here last night.

BAKERSFIELD, May 17.—Kid Mexico, former idol of the long-distance boxer game, last night again defeated Mendez Fernandez of Bakersfield in the main event of the boxing show, taking the judges' decision.

VANCOUVER, B. C., May 17.—Bill Mascott, Portland bantamweight boxed ten fast rounds to a draw with Teddy Seidmann of New York here last night.

Spalding-Tribune Bookings

Allendale Mcts. vs. O. T. Carmen at Allendale Plyg.	2:30 p. m.
Bell Cigar Stand vs. Rah Rah Boys at Fruitvale	10:30 a. m.
Crockett Cubs vs. Hayashi Floral Co. at Crockett	2:30 p. m.
Druids No. 160 vs. Calatone Water Co., 18th and Wood	1:30 p. m.
Elmhurst Mcts. vs. Oakland Camp W.O.W. at 98th avenue	2:30 p. m.
East Oak. Mcts. vs. Poplar All-Stars at Poplar Plyg.	3:30 p. m.
Estudillo Natives vs. Order Red Men at San Leandro	2:30 p. m.
Foothill All-Stars vs. Pac. Motor & Supply Co. at Melrose	10:30 a. m.
Fruitvale Cent. Bank vs. Dew Drop Market Jrs., Fremont	10:00 a. m.
Healdsburg vs. Oakland Elks at Healdsburg	2:30 p. m.
Hayward vs. Oakland Modern Woodmen at Hayward	2:30 p. m.
Halycon Natives vs. S. F. Col. Eagles, Lincoln Park, Ala.	2:30 p. m.
Harbor View Club vs. Telegraphs at Bushrod Plyg.	1:30 p. m.
Irvington vs. Golden Gate Ath. Club at Irvington	2:30 p. m.
Kushner's vs. Del Monte No. 8 at Bushrod Plyg.	11:30 a. m.
Key Ssystem Mecs. vs. Nelson Paint Co., Alberger Field	2:30 p. m.
Leather Shoppe vs. Santa Fe Car Shops at Kenny Park	1:30 p. m.
Livermore vs. Strand Cleaners at Livermore	2:30 p. m.
New Process Laundry Co. vs. Rex Bil. Parlor, Lazear Plyg.	10:00 a. m.
National Guards vs. Bay Tree W.O.W. at San Leandro	10:30 a. m.
Pierce Colored Giants vs. Whelan Markets at Richmond	2:30 p. m.
Port Costa vs. Montgomery Ward Co. at Port Costa	2:30 p. m.
Piedmont Ave. Mcts. vs. Santa Fe Ath. Club at Tech H.	10:30 a. m.
Pleasanton vs. Don Lees at Pleasanton	2:00 p. m.
Reliable Pharmacy vs. Mohawks at 18th and Wood	1:30 p. m.
Sherman-Clay Co. vs. Mayrose Club at Hawthorne Plyg.	9:30 a. m.
South Berk. Ath. Club vs. Co. N, L.C.C., at San Pablo Plyg.	11:30 a. m.
Santa Cruz vs. Swift Lumber Co. at Santa Cruz	2:30 p. m.
Ukiah vs. Star Motors at Ukiah	2:30 p. m.
United Dry Cleaners vs. Fox Cleaners at Fruitvale	2:30 p. m.
U. C. Welders vs. Broadway Dept. Store at San Pablo Plyg.	1:30 p. m.
Verzic Bakers vs. Beach Combers at Hayward	10:30 a. m.
Wedgewoods vs. San Jose at Newark	2:30 p. m.
Y.M.I. No. 6 vs. Maxwell Auto Co. at Hawthorne Plyg.	11:30 a. m.
Zingg's Cigar Store vs. Merguire & Ritchie, Wash. Park	3:30 p. m.
SUNDAY INDUSTRIAL ATHLETIC LEAGUE	
United Parcel Service vs. Spencer Elec. Co., Alberger Field	10:00 a. m.
Jackson Furniture Co. vs. Bank of Italy at Bay View	9:30 a. m.
Breuner's vs. Pacific Manifold Book Co. at Bushrod	9:30 a. m.
Oakland Laundry Co. vs. Whitthorne & Swan	(postponed)

Jake Schaefer Wins in Final Oakland Match

Young Jake Schafer scored over Willie Hoppe in 200 points matches both afternoon and evening yesterday in the second day of their exhibition at Wright's Billiard parlor in Oakland.

In the afternoon round Schaefer finished his 200 while Hoppe had 158, a high run of 98 for Schaefer concluding the match.

The competition in the evening round was far keener. Schaefer going into the final inning with the count standing 197 to 176 in Hoppe's favor. A run of 20 put the ex-champion over a winner.

In the afternoon Hoppe took the honors in three cushion play by a score of [illegible] but the tables were turned in the evening when Schaefer won 25 to 22 in a match which went 23 innings.

The scores yesterday:

AFTERNOON BLOCK.

Schaefer	0	0	22	43	37	98	—200
Hoppe	17	30	11	81	10	..	—158

NIGHT BLOCK.

Schaefer	1	0	3	172	4	20	—200
Hoppe	0	31	0	108	55	..	—197

WALKER DEFEATED.

TORONTO, Ont., May 17.—Stanislaus Zbyszko, former heavyweight wrestling champion of the world, last night won the first and third falls from George Walker, Canadian champion.

AMERICAN

	Won.	Lost.	Pct.
New York	14	9	.609
St. Louis	14	10	.583
Boston	12	10	.545
Detroit	13	11	.542
Cleveland	12	11	.522
Chicago	11	12	.478
Washington	11	14	.440
Philadelphia	7	17	.292

YESTERDAY'S RESULTS.

Boston 4, Chicago 3 (twelve innings).
Detroit 3, Philadelphia 1.
Cleveland-Washington: rain.
New York-St. Louis; rain.

NATIONAL

	Won.	Lost.	Pct.
New York	16	10	.615
Cincinnati	15	10	.600
Chicago	16	14	.552
Brooklyn	13	13	.500
Boston	11	11	.500
Pittsburgh	12	14	.462
St. Louis	10	15	.400
Philadelphia	7	14	.333

YESTERDAY'S RESULTS.

Philadelphia 4, Pittsburgh 3 (ten innings).
Boston 8, Cincinnati 3.
New York 16, Chicago 12.
St. Louis 6, Brooklyn 5 (eleven innings).

Stockton Swim Stars Defeat Alameda High

Stockton high won the Northern California swimming championship yesterday when they defeated the Alameda high mermen, 48-20, at Neptune beach.

Vernon Rue was the surprise of the meet when he copped two second places in spite of the fact that he weighs less than 130 pounds and generally competes with the class B swimmers.

Johnson of the Stockton squad won both the 50-yard and free style and the 50-yard back stroke in :27.2 and 37 seconds respectively and Peters copped the 220 event in 2:53.4 and the 440-yard swim in 6:43.3 to cinch the meet for the valley team.

Cundall easily won the 100-yard breast stroke for Alameda in 1:22 while the Westonoff brothers took first and third in the diving to give the Encinal mermen the majority of their points.

Ekberg and Rue placed one, two in the 100-yard dash, the former traveling the distance in 1:2.2. Cupper of Stockton plunged but 54 feet to win the event from Rutler's team and the Stockton team completed the day by winning the relay.

Stockton will swim at Venice for the state championship within the next two weeks and should stand a good chance of winning the title as they have held the northern California championship for the past three years.

Pacific Coast League Standing of Clubs

	Won.	Lost.	Pct.
San Francisco	26	13	.667
Vernon	22	17	.564
Salt Lake	20	17	.541
Portland	18	19	.486
Seattle	18	19	.486
Oakland	18	21	.462
Los Angeles	15	23	.395
Sacramento	15	23	.395

YESTERDAY'S RESULTS.

Sacramento 3, San Francisco 1.
Seattle 2, Oakland 1.
Vernon 14, Salt Lake 11.
Los Angeles 5, Portland 1.

HOW THE SERIES STANDS.

San Francisco 2, Sacramento 2.
Seattle 3, Oakland 1.
Salt Lake 2, Vernon 2.
Portland 2, Los Angeles 1.

See "Baby" Peggy (in person) tonite at the Auditorium. Gifts for children—Advertisement.

Alhambra Is Defeated by Berkeley, 5-4

Tech Defeats Fremont to Take Lead in Race for O. A. L. Honors.

By PHIL RAY.

Berkeley high school baseball team won the North Coast championship in the California interscholastic Federation yesterday when they defeated the Alhambra baseball team from Martinez in one of the best games of the season, 5-4. Sears, flashy Yellowjacket third sacker, put the game on ice in the ninth inning when he hit a long home run to score Gilmore ahead of him.

Berkeley was leading by a 3 to 2 score at the start of the ninth inning, when the Alhambra team hopped on to the shoots of Grimshaw and scored two runs to give them a lead of one over the Redshirts. When Gilmore singled and Sears homed in the last half of the inning, however, the Berkeleyites cinched the title.

TECH LEADS O. A. L.

Technical high again regained the lead in the O. A. L. flag race when they defeated Fremont high 1-0 at Bayview yesterday. The pitching of Tom Flynn, for Tech, was the whole show of the afternoon, as the tall Technite allowed but two scratch bingles to the Green and Gold nine. Robie, Fremont tosser, pitched splendid ball for Vosper's team and kept the eight hits he allowed well scattered.

George Wilson, Fremont center fielder, prevented Technical from scoring at least two runs in the fourth inning, when he dashed to deep center field and made a spectacular one-handed catch of Wing's long clout.

OAKLAND NINE WINS.

Oakland high regained the position of third in the O. A. L. ladder when she defeated McClymonds high in a close 6-5 game at Bayview grounds. The Acorns held the lead six to two in the ninth inning, when the Mack tossers cut loose with a barrage of hits sufficient to score three runs and give the Oakland rooters a good scare.

Billy Quayle, captain and star shortstop of the Oakland team, had a big day with the stick, hammering out a triple, a double and a single out of four trips to the platter.

Coach Showalter's team will tangle with the University nine next Tuesday and McClymonds will try her luck against Fremont on the same day. Both games will be played on the Bayview diamonds.

Reeves and Denny to Battle at San Jose

Frankie Fuller, matchmaker for the West Side club of San Jose, announces the following card for next Thursday evening:

Jack Reeves vs. Frankie Denny.
Young Dudley vs. Gene Cline.
Gernando Herman vs. Kid Rusty.
Chas. Sapada vs. Eddie Clark.
Pepper Gato vs. Jackie Miller.
Battling Spoon vs. Dynamite Murray.

This is a neat looking card for the San Jose fans and should attract a record attendance.

Bill McCarron May Join Oaks In Northwest

BILL McCARRON, utility third sacker for the Brooklyn Dodgers and for whom the Oaks have been angling for the last three weeks, is expected to join the local club at Seattle the week after next. The local club practically closed a deal for the player three weeks ago, but the Rock Island club placed a claim on him, and it was necessary for the Brooklyn club to straighten out the tangle. He is again the property of the Dodgers who are trying to waive him out of the majors to the Oaks.

WALTER
MAILS
QUITS
BASEBALL
Long enough to send congratulations to
BILL CROSBY
AND
TEALY FERRARI
upon the opening of their new
HABERDASHERY
SHOPPE
AT
406 12th St.
Between Broadway and Franklin
Near Lyric Theatre
New—Nifty—Different

"There's something about them you'll like"
Herbert Tareyton
CIGARETTES
TWENTY FOR A QUARTER

COOLIDGE WINS OVER JOHNSON IN OREGON BALLOT

President Is Endorsed by More Than 3 to 1 Vote for Nomination.

BY ASSOCIATED PRESS LEASED WIRE TO TRIBUNE

PORTLAND, Ore., May 17.—Oregon spoke emphatically in its endorsement of President Calvin Coolidge for the Republican nomination at the preferential primary yesterday, giving the President a big majority over Senator Hiram W. Johnson of California. Returns from 597 of the State's 1763 precincts gave: Coolidge, 31,360; Johnson 8881.

United States Senator Charles L. McNary, co-sponsor of the McNary-Haugen bill, now pending in Congress, scored a two-to-one victory over Mayor George L. Baker of Portland, in the race for the Republican nomination for United States Senator, according to returns from 624 precincts, a large share of them being from Multnomah county, which embraces the city of Portland. The figures were: McNary, 25,061; Baker, 12,062; K. K. Kubli of Portland received 3986, and H. H. Stallard, Portland, 1338.

Representative W. C. Hawley of the First Congressional district, and Representative N. J. Sinnott of the Second district had substantial majorities over their opponents for the Republican nominations in the race to succeed themselves, and Representative Elton Watkins of the Third district won overwhelmingly the Democratic nomination. M. E. Crumpacher, of Portland, apparently won the Republican nomination to oppose Watkins, having a big lead over two opponents.

On the Democratic side in the First Congressional district, 135 precincts out of 808 in the district gave H. S. Clark, Salem, 1856. W. B. Ewing, Oakland, 1411; W. E. Purdy, Salem, 1395.

In the Second Congressional district, 54 precincts reported gave Ralph W. Swagler of Ontario, 558; J. H. Graham of Baker, 431, and B. F. Wilson of Union, 379.

In the race for the Democratic nomination for United States Senator, W. H. Strayer of Baker had a slight lead on the basis of returns available early today. Figures from 262 precincts gave Strayer 2370, Miller A. Miller of Portland, 2234; George A. Mansfield, of Prospect, 1099, and Will R. King, Portland, 1057.

Student Hangs by Toe; Train Roars By; Girl Is Saved

BRISTOL, Minn., May 17.—Movies would have had a real thriller today had a camera been focused on Barnett Hollingsworth, King college student, and Miss Gladys Arnold, trapped on a railroad trestle with a fast passenger train coming at them.

Hollingsworth took the young woman in his arms, threw his leg over a heavy timber, hooked his toe under a steel rail and swung under the trestle as the train roared past. The youth and the girl swung out over the river 100 feet below until the train could be brought to a stop and trainmen rush back, ditting Miss Arnold from her rescuer's arms.

Book Collections Hobby of Stinnes

BERLIN, May 17.—The late Hugo Stinnes had but one hobby outside of his devotion to his broadly scattered business interests. That was the collection of rare books.

Stinnes was especially fond of having "number one" in limited and luxurious editions of famous works, and would pay almost any price for such a volume. He left a rare collection of books of this character which now falls to his oldest son, Dr. Edmund Stinnes, who is also a booklover.

Wallace Irwin Writes Tribune On World Tour

WALLACE Irwin, who is making a trip around the world, is writing letters in his famous "Japanese School Boy" form which will be featured in the Sunday TRIBUNE Magazine from week to week under the title, "Around the World With Togo." Sunday's installment is written from mid-Atlantic. "If you wish to find me on this ship," says Togo in his letter to the editor of The TRIBUNE, "please call room 139, 3rd floor, where I are now bedriding, enjoying homesickness so bad that I cannot hold it on my stummick."

Other features in Sunday's TRIBUNE Magazine will be: "Matrimonial Woes and Means of Curing Them," by Geraldine; "A Round With the Lies and Liars on the Municipal Links," by Ad Schuster; further installments of "Butterfly," by Kathleen Norris; further installments of "The Story of the Bible," by Hendrik Van Loon; "The Tom Conlin Nugget," by Harry C. Peterson; "Signs and Tokens at Which Stage Folk Recoil," by Wood Soanes; "Desert Fires of Hope—and Ashes," by William P. De Wolf; "Speed," by Fanny Hurst; Aunt Elsie's Magazine; Comics by renowned artists, including "Mr. and Mrs. ——," by Briggs; "Reg'lar Fellers," by Byrnes; "The Man in the Brown Derby," by Webster, and "Toonerville Folks," by Fox.

Evangelist Talks of Days When He Was Gipsy Boy

"From Gipsy Tent to Pulpit" proved the most attractive theme of the entire revival campaign last night, if the thousands standing up at the rear of the tent and sitting in the aisles was any criterion. The tent on Twenty-sixth street has been comfortably filled before, but last night standing room was so completely occupied that none could have sat down if they had wanted to. No less than 12,000 people heard the Gipsy tell of his childhood and conversion. Several hundred who could not crowd into the tent listened outside and were able to hear, thanks to the giant amplifiers installed near the speaker's platform.

MEETINGS CLOSE SUNDAY.

Tomorrow afternoon and evening at 2:30 and 7:30, respectively, marks the final appearances of the evangelist. On Monday morning he leaves for the East and England on the 11:15 Overland Limited. A delegation of Oaklanders will see him off at the Sixteenth street station.

The Union meeting of Young People's societies will be held tomorrow afternoon at 5:30 at the First Presbyterian church. The Christian Endeavor societies will serve lunch at 5 o'clock. The meeting will be over in time for the night session in the tent.

Yesterday afternoon Mrs. E. E. Young held the last meeting with the boys and girls of grammar school age. Just before last night's session opened, Mrs. Young was presented with a gold fountain pen as a remembrance from the high school girls of Oakland.

DR. GORDON PRESENT.

Dr. James Gordon, pastor of the First Congregational church of San Francisco, together with more than a hundred of his congregation, was present. Dr. C. R. Aker, pastor of the Grace M. E. church, Stockton, offered prayer.

The Gipsy told of his boyhood, his companionship with the wild life of Epping Forest, the itinerant life of the English gipsies. He told of his mother's death, of his father's conversion and the changes that event wrought in the life of the man destined to preach on five continents. In three years, he declared he would complete his half century of evangelism.

He said in part:

"No one knows where we gipsies came from. Some claim we came originally from northern India, others that we are from Egypt. Some even claim that we are the lost tribe. Certain it is we are Orientals. We are of one color, and if you ever come across a blond gipsy you will know he or she is not a true gipsy. Many have written about the gipsies, but only one man has done justice to the gipsy woman and he was Theodore Watts-Dunton, the man who rescued the poet Algernon Charles Swinburne from a drunkard's grave. Barrow of Romany Rye fame wrote to sell. He didn't know the difference between a true gipsy and the imitation.

MALIGNED PEOPLE.

"My people have been maligned, abused, misrepresented from earliest days. We have come down through the ages as distinctive of race as the Jews. We have preserved our language without a literature, without books, from mother to child. There are 30,000 gipsies in England today. They are without bible, schools, church or religious ties, and yet 85 per cent of my people have biblical names. Where did they get them?

"A hundred and fifty years ago civil marriage was unknown among my people. Yes, the gipsies sweethearted. They still do, just like yourself, with certain differences. There are no familiarities in the gipsy courtship. One of my comrades admitted to me that he had never kissed the girl who became his wife until the ceremony had been performed. And when they used to marry it was with a solemn vow on each side and then God united them, just as Isaac took Rebekah. They didn't need a civil law. It's you slippery people who need that law. Never in my life have I heard of a single divorce among my people.

COURTSHIP DAYS.

"When a boy wished to go with a girl, he called on her during daylight and would sit in the lane within sight of his or her parents. There was no walking alone in the dark; no parking. The mother of the girl always chaperoned the couple. I never heard of a fallen woman among the gipsies of my country. And yet we had no bibles, no churches, no religion. And let me warn you people of America that you must tighten your grip on the marriage laws if you would hold your homes together.

"I've never heard of a gipsy hung for murder. They are not now, and never have been a murdering people. If I had my way capital punishment would die out tomorrow.

"And we gipsies respect the Sabbath. We do no labor on that day. And I've known my father to knock me down because I whistled a tune on Sunday. We always gathered our wood for Sunday on Saturday. I don't say where we got the wood. And we children were reverent and obedient toward our parents. All gipsy children are. You can talk all you want to about your smart, boisterous child. Give me the reverent child every time.

THEY'RE GOOD FINDERS.

"Some folks call us gipsies big thieves. We are not. We are good finders. If we go across a man's potato field and we need a batch of potatoes for supper we take what we need. But no more than we need. We know there's another potato field just beyond.

"The gipsies have three sins. First, they pilfer. They take some things, just as most other people do. Yes, some of you call it taking souvenirs, but you do it just the same. You never heard of a gipsy holding up a bank, breaking into a bank, or participating in a bank. Second, we swear, but we have no monopoly in that regard. I've heard one of your high school girls say 'Oh Christ!' Third, they drink, though I know of few gipsies habitual drunkards. I've only seen one gipsy woman drunk in all my life. I myself am a life teetotaler. If you Americans would hold true to your flag you would make it too hot here for any bootleggers to exist."

CHERRY CARNIVAL OFFICIALS NAMED

SAN LEANDRO, May 17.—Announcement was made yesterday by Captain Harold Carcroft Kaye, commander of the new National Guard company in San Leandro that his organization will make its first public appearance on June 2, when it will be in the illuminated parade that will officially open the annual Cherry Festival to be held here.

Appointment of the cherry carnival committees has been completed. They follow: Finance, E. C. Heacock, Henry Barton, W. B. Zambresky; executive, Mayor Edwin Duck, Howard Bronstein, Jack Adams, Paul Brannon, Henry Hale, J. H. Fort; general exhibits, J. V. Munro, Paul Pacheaco, W. U. Murrish, Edward Roaches and Farley B. Granger; retail merchants, W. F. Carnahan, I. Ury, J. D. Glover, F. J. Hirschmann; queen contest, Charles Gibson, E. E. Linthicum, I. Ury and Lloyd Stagner; parade, Bud Eber, C. O. Cushman, H. W. Seramur, Frank Reid, John Wentz, W. O. Davies; booths, R. W. Shannon, Chester Gossett, Harry Begier, H. Larsen; cherries and farm products, I. H. Begier, I. Ury, J. J. Smith, Joe Joseph Manuel Correia, Harry Begier, Frank Cross, H. Iverson, F. B. Granger and Paul Pacheaco; program, E. H. Williams, W. B. Hawksworth, Frank Bricker, Charles Way, Neal McConaghy; electrical, L. E. Morgan, L. H. Bullard amusements, Mayor Edwin Duck, Howard Bronstein, I. H. Bill, Frank Reid, W. O. Davies; decorating, J. Kardoza, G. E. Newell, F. J. Hirschman; publicity, N. W. Armstrong.

French Political Parties Indorse League of Nations

PARIS, May 17.—The League of nations is endorsed by twelve of the fourteen parties in France that have proclaimed their articles of faith. Two of them, the Socialists and Christian Socialists, want the league strengthened. The Socialists demand that it have entire control of armaments and of the manufacture of arms and munitions. The Christian Socialists want the league's power so augmented that it will be able to enforce its decisions.

Ten other parties, including the Radicals, the most important of the liberal group, and the Republican Democratic party, the strongest group in the National Bloc, pronounce in favor of the league without qualification of special recommendations as to how it might be made more efficient. The rounding up of the parties leaves the league adherents in an overwhelming majority since only the Communists want it suppressed and, with this exception, only the Royalists fail to endorse it.

SPEEDER DEFERS PAYING FINE, GETS FIVE-DAY TERM

Fast Driver Says Headlights Caused Him to Step on Gas.

BERKELEY, May 17.—J. W. Moore, fruit merchant of the Hotel San Pablo, Oakland, balked on Wednesday at a $50 fine imposed for speeding by Judge B. C. Mickle of Centerville, sitting for Judge Robert Edgar.

He declared he did not have that much money with him and asked time in which to raise it. The case was continued until this morning.

Today Judge Robert Edgar, Nemises of speeders, was back on the job. He asked for the testimony all over again.

"Well, I think you deserve five days in jail," commented the judge.

Moore gasped for breath. "But, your honr," he cried, "I've already glaring headlights of other me- been fined $50."

"You're mistaken, the case was continued when you didn't have the money and sentence was revoked," explained Judge Edgar, who also took Moore's driver's license away for thirty days.

Moore told the judge he was on the way to Martinez to bail a friend out of jail when he was taken into custody on San Pablo avenue by Officer Leon Schneider, who charged him with going fifty miles an hour. Moore asked until Monday to begin serving his sentence. His request was granted.

Alonzo C. Wilbur, Crockett school teacher, residing at 1931 Walnut street, Berkeley, was sentenced to serve two days in the county jail after pleading guilty to traveling at the rate of forty miles an hour on San Pablo avenue. His operator's license was taken away for thirty days. Wilbur was arrested by M. F. Burke of the police identification department.

"My speeding was an unconscious effore to get away from the chines," was the teacher's explanation to the judge.

Oldest Member Of Odd Fellows Visits Old Lodge

BIGGS, May 17.—Bidwell Lodge No. 47, I. O. O. F., was honored by a visit from the state's oldest member, Stephen I. Thayer, who joined the local lodge February 25, 1860, and has been a member continuously ever since. He came to Butte county in 1853, located at Oroville, and followed mining for several years, then moving to Douglas City, Oregon, where he engaged in mining and mercantile business for over forty-five years. Later he moved to Biggs, and thence to Oakland, where he now makes his home. At his request, the local lodge put on degree work. Mr. Thayer is 90 years of age and in good health.

ONE SHOT KILLS SCHOOL COUPLE PICKING FLOWERS

Boy and Girl Found Dead in Auto on Lonely Mountain Road.

MARYSVILLE, Pa., May 17.—A single shot from a rifle was responsible for the murder of Miss Leah Ellenberger, 19, of Holidaysburg, Pa., and Harry Ganster, 20, president of the graduating class of Marysville High school, authorities investigating their deaths today disclosed.

The two high school seniors were killed from ambush, according to State police. The girl was sitting at the steering wheel and the boy standing, as if about to step into the car, his head hanging over the side.

A single steel-jacketed bullet penetrated the young man's head and passed through the body of Miss Ellenberger.

Miss Ellenberger, here on a vacation, went out for flowers yesterday afternoon with young Ganster, whose school term ended yesterday.

When the pair failed to return last night, Joseph Ganster, the father, led a posse into the mountains. The father found the automobile mired along a mountain road shortly after daybreak.

Ganster's uncle, who accompanied the posse, returned here early today. He was so broken up over the tragedy that he could hardly speak. Ganster's father, however, stayed with the car, which is on a lonely one-way logging trail over the top of seven mountains.

Miss Ellenberger was well known throughout her section for her unusual voice. On Thursday night she had taken the star role in an amateur production presented in the Marysville High school.

Ganster's schoolmates told authorities he had been in the habit of carrying a revolver. Some time ago he shot a 10-year-old boy from his shack in the mountains that surrounded the village. According to the story told authorities, some one threw stones against the building and he began shooting through the door.

The boy, who had been playing in the woods, was injured by a stray bullet. Ganster said he had been taking pictures of moonshine stills and feared the moonshiners were after him.

LEAVES FOR EAST.

VALLEJO, May 17.—Former City Treasurer N. G. Welburn is leaving today for the east coast, where he expects to remain for a month attending to some income tax matters.

REPORT ON LAKES.

VALLEJO, May 17.—According to the latest report received at the city hall, Lake No. 1 contains 9 feet, 8 inches of water and Lake No. 2, 57 feet, 6 inches.

$60.00 Iver Johnson BICYCLES FREE

Get out into the country

Breathe the pure, fresh air, enjoy nature's scenery, add to good health, and save car fare at the same time. Ride an

Iver Johnson Bicycle

and you get unfaltering service under all sorts of road conditions. Handsome, speedy and easy riding.
We have the very model you want. Drop in and see it.

Send in the coupon—full particulars will be sent by return mail.

Address Bicycle Dept., TRIBUNE, Oakland, Cal.

Take advantage of the wonderful offer made by the Oakland Tribune

You can have this $60.00 bicycle delivered to you by securing ONLY 12 new subscriptions.

You don't have to pay a cent or collect any money. Simply secure 12 signatures on the blanks furnished by the Tribune, send them in, and as soon as the 12 subscriptions are verified you will receive your wheel.

Guaranteed Forever

by the Ivor-Johnson factory to be free from all defects in workmanship. Ask your dad about the Iver Johnson wheel. For *fifty years a favorite.*

Oakland Tribune Bicycle Dept.
Oakland, Cal.

Tell me how to get the $60.00 IVER JOHNSON Bicycle FREE.

Name .....
Address .....
City ..... Boy or Girl.....
Parents' name .....

EASTBAY VITAL STATISTICS

BIRTHS MARRIAGES DEATHS

MARRIAGE LICENSES

EDMONDS - PETERSEN — Marc W. Edmonds, 29, Yreka, and Antoinette P. Petersen, 17, Oakland.
FOSTER-BRIGGS—Albert E. Foster, 22, and Ruth C. Briggs, 18, both of San Francisco.
HUGHES - McCOY — Harry Hughes, 29, Berkeley, and Stella A. McCoy, 30, San Francisco.
KOENIG-FIORA — Fred Koenig, 25, Berkeley, and Louise L. Fiora, 23, Oakland.
LANGHORNE - POLLARD — John D. Langhorne, 26, and Dorothy L. Pollard, 20, both of Oakland.
LATELL-WEILER — Herbert F. J. Latell, 23, San Francisco, and Hilda K. Weiler, 21, Oakland.
MORTENSEN-MONTGOMERY — Albert F. Mortensen, 24, and Eldorado A. Montgomery, 24, both of Oakland.
ROCCI-ANTONE—Fred J. Rocci, 21, and Julie Antone, 20, both of Oakland.
STEVENSON-PEACOCK—Walter E. Stevenson, 30, and Lavinia Peacock, 30, both of Oakland.

S. F. MARRIAGE LICENSES.

The following marriage licenses were issued in San Francisco yesterday:
BLANCO - SWEIKERT — Morton A. Blanco, 24, Vallejo, and Neva I. Sweikert, 18, Vallejo.
MILLER-SKINNER—James S. Miller, 29, and Anne Belle Skinner, 31, both of Oakland.
WOLFE - RODRIGUEZ — Chester X. Wolfe, 21, Alameda, and Ylia A. Rodriguez, 18, 1534 Sutter street.

DIVORCES FILED

Josefa G. vs. Edward C. Good; wilful neglect.
Bertha vs. George Poulos; cruelty.
Edith J. vs. Theodore N. Gould; cruelty.
Ethel vs. Harold Wakem; cruelty.
May R. vs. Robert E. Burgund; cruelty.
Mearl vs. Clarence I. Tobey; desertion.
Rose vs. Joseph Schwartz; cruelty.
Fern vs. William D. Matthews; cruelty.
Madeline vs. Jesse O'Brien; cruelty.
Angelina vs. Giuseppe Broglio; cruelty.

BORN

TANABE—To the wife of Shizee Tanabe May 13, a daughter.
SAKAKURA—To the wife of Golchi Sakakura, May 13, a son.
COLANGELO—To the wife of Dominic Colangelo, May 13, a daughter.
OFFENBACH—To the wife of Harry Offenbach, May 11, a daughter.
ORENELLAS—To the wife of Antone Orenellas, May 12, a daughter.
HANSEN—To the wife of Harry Hansen, May 13, a son.
FOWLER—To the wife of John Fowler, May 12, a daughter.
BROWNELL—To the wife of Russell Brownell, May 11, a daughter.
WILLCOX—To the wife of Clyde Willcox, May 13, a daughter.

DIED

DAVIS—In this city, May 16, 1924, Julius, husband of the late Anna Davis and loving father of William, Frank and Samuel Davis and Mrs. Mary J. Grainger. Late a member of Berkeley lodge No. 270 I. O. O. F.

Friends are invited to attend the funeral services Monday afternoon, May 19 at 3:30 o'clock at the chapel of Albert Brown Co., No. 2001 Bancroft way, corner of Milvia street, Berkeley, under the auspices of Berkeley Lodge No. 270, I. O. O. F.

GOTTFRIEDSEN—In Berkeley, May 16, 1924, Helen Marie, beloved daughter of Harry and Edith Gottfriedsen and sister of Marjorie Roberta Gottfriedsen and granddaughter of Mr. and Mrs. A. Gottfriedsen of Salinas and John L. Thygesen of Stockton. A native of Berkeley, aged 8 months.

Friends are invited to attend the funeral services Monday, May 19, 1924, at 1:30 o'clock p. m. at Truman's residence chapel, Telegraph avenue at Thirtieth street, Oakland.

LARSH—In Oakland, May 16, 1924, Julius Arlen Larsh, loving son of the late B. F. and Mary Larsh and devoted brother of Joseph A. Larsh of Rensselaer, Ind.; T. O., F. C., C. A. and Adelaide E. Larsh of Oakland, Calif.; a native of Indiana; a member of Dirigo Lodge No. 224, K. P.

Friends are invited to attend the funeral services Monday morning, May 19, at 11 o'clock, at the chapel of Albert Brown Co., No. 584 13th st., Oakland. Interment private, Mountain View cemetery.

LEFFMAN—In this city, May 16, 1924, Marie, beloved wife of the late Louis Leffman, loving mother of Mrs. May Koehler, and grandmother of Albert and Lila Koehler, a native of Germany, aged 77 years. A member of the Unabhanginger Deutscher Frauen Unterstutzungs Verein.

Friends are respectfully invited May 19, at 2 p. m. from "Wieboldt's" Funeral Parlors, 835 Valencia St., between 19 and 20 Sts., San Francisco, Cal. Interment, Mount Olivet.

McGAULEY—In Oakland, May 15, 1924, Mary E., widow of the late Thomas McGauley; devoted mother of the late Marie and Charles P. McGauley; loving sister of Mrs. Margaret Tamony; a native of Ireland, aged 74 years, 3 months.

Friends and acquaintances are respectfully invited to attend the funeral from the parlors of Hanrahan & Wadsworth, 510 East 14th street, at 5th avenue, Monday morning, May 19, at 8:30; thence to St. Francis De Sales church where a requiem mass will be celebrated for the repose of her soul, commencing at 9 o'clock. Interment, St. Mary's cemetery.

MARING—In Oakland, May 17, 1924, Alta P., wife of Rev. Elmer T. Maring and mother of Wilbur R. Martin, Mrs. Vera Everett and Marjorie Maring; a native of Michigan, aged 54 years, 11 months, 3 days.

Notice of funeral hereafter. Remains at the chapel of Grant D. Miller, 2372 E. 14th street, corner Twenty-fourth avenue Oakland.

SAUZA—Mary, in Oakland, May 16th, beloved wife of Antone M. Souza, loving mother of Mrs. Virginia Costa, Mrs. F. Schaves and Mrs. Rose Lawrence and Mrs. Mary Souza of Hawaii, a native of Portugal, aged 73 years.

Friends and acquaintances are respectfully invited to attend the funeral Monday, May 19th, from her late residence, 1069 Seventy-first avenue, thence to St. Bernard church, Sixty-second avenue, where a requiem mass will be celebrated for the repose of her soul, commencing at 10 o'clock a. m. Interment St. Marys cemetery.

WHICHELLO—In Oakland, May 16, 1924, Alice Whichello, beloved wife of Norman Whichello and mother of Frederick Norman Whichello and Mrs. Phyllis Amy Winningstad of San Francisco and sister of Mrs. A. C. Henion of Oakland, Mrs. Florence E. Duerr of Lancaster, Mass., E. A. Wade of Maricopa, California, and S. H. Wade of Oakland; a native of Ontario, Canada, aged 52 years.

Friends are invited to attend the funeral services Monday, May 19, 1924, at 3 o'clock p. m. at the residence of Mr S. H. Wade, 637 55th st., Oakland. Interment Mountain View cemetery. Mrs. Whichello will be at the Truman's residence chapel, Telegraph ave., at 30th st., until Monday a. m.

WHITNEY—In this city, May 16, 1924, Henry F., beloved husband of Agnes Whitney, A native of Montreal, Canada, aged 67 years. A member and Past Master of Arcana lodge No. 87, F. & A. M., of Seattle, Washington.

Friends are invited to attend the funeral services Monday, May 19, 1924, at 3:30 o'clock p. m. at Truman's residence chapel, Telegraph avenue at Thirtieth street, Oakland, under the auspices of Chateau Thierry Lodge No. 569, F. & A. M.

WEARNE—In Oakland, May 16, 1924, William Clyde Wearne, beloved husband of Louise Wearne and loving son of Mr. and Mrs. William Wearne; a native of Nebraska, aged 33 years, 7 months, 12 days; a member of Oakland Camp No. 7236, M. W. of A.

Friends and acquaintances are respectfully invited to attend the funeral services to be held at the chapel of Grant D. Miller, 2372 East 14th st., corner 24th ave., Oakland, Tuesday, May 20, 1924, at 10 o'clock a. m. Interment Mountain View cemetery.

IN MEMORIUM

KENNING—In memory of Janella E. Kenning, at rest May 17, 1921

SAN FRANCISCO DEATHS.

Bolcelli, George—32	Loudoner, Eva—52
Collsen, Peter—61	Mallm, Geo. W.—81
Curran, Annie—52	McGill, Catherine
Cameron, Wilhelmena —41 years	McKenon, Violet Clotilda—26
Fole, Peter	Meredith, John H. —81 years
Foye, Catherine M.	O'Mahoney, Dennis J
Gernunovich, Voin S. —22 years	Phillips, Philip—48
Goffnett, Joseph J. —55 years	Sager, Emma—35 yrs
Gomez, hosobud Bruce	Schwartzler, Frank —54 years
Hayes, Mary	Sickels, Geo. L.—74
Jacquenot, Geo.—81	Solari, Annie
Kingon, Arthur E.—30	Weber, Margaret
	Zuckerman, Isidore

LEGAL NOTICE.

NOTICE OF SHERIFF'S SALE OF REAL PROPERTY.

No. 67726.
A. H. Kopperud, Plaintiff, vs. W. A. Hunter, et al., Defendants.

Under and by virtue of an Order of Sale, issued out of the Superior Court of the County of Alameda, State of California, on the 10th day of April, A. D. 1924, by authority of a Decree of Foreclosure and Sale in the above entitled action, wherein A. H. Kopperud, the above named plaintiff, obtained a Judgment and Decree of Foreclosure and Sale against W. A. Hunter, Maud Million and Emile Million, three of the therein named defendants, on the 2nd day of February, A. D. 1924, for the sum of $30.35-100, United States lawful money, besides interest, costs and counsel fees, which said Judgment and Decree was, on the 13th day of February, A. D. 1924, recorded in Judgment Book 133 of said Court, at page 24, I am commanded to sell all that certain lot, piece or parcel of land, situate, lying and being in the Town of Emeryville, County of Alameda, State of California, particularly bounded and described as follows, to wit: Commencing at a point on the southern line of 53rd Street, distant thereon 771.15 feet westerly from the point of intersection thereof with the western line of San Pablo Avenue, and running thence westerly along said line of 53rd Street 30 feet; thence at a right angle southerly 106.62 feet; thence at a right angle easterly 30 feet; and thence at a right angle northerly 106.62 feet to the point of commencement. Being Lot No. 49 as said lot is laid down, delineated and so designated upon that certain map entitled "Map No. 2 of the Wm. M. Butters Tract, lying partly in the City of Oakland and partly in the Town of Emeryville, Alameda County, California," filed November 10, 1902, in the office of the County Recorder of said County of Alameda.

Public notice is hereby given that on Monday, the nineteenth day of May, A. D. 1924, at ten o'clock a. m. of that day, in front of the Broadway entrance of the Court House of the County of Alameda, in the City of Oakland, I will, in obedience to said Order of Sale and Decree of Foreclosure and Sale, sell the above described property, to raise sufficient money to satisfy said judgment, with interest and costs, etc., to the highest bidder, for lawful money of the United States.

Dated Oakland, Calif., April 26th, 1924.

FRANK BARNET,
Sheriff of Alameda County, California.
By J. J. HANIFIN, Jr., Under Sheriff.
Johnson & Shaw, Attorneys for Plaintiff, 901 Easton Building Oakland, Calif.

CERTIFICATE OF CO-PARTNERS DOING BUSINESS UNDER FICTITIOUS NAME.

We, the undersigned, do hereby certify that we are co-partners transacting business in the County of Alameda, State of California, under the firm name and style of RICKENBACKER COMPANY OF OAKLAND; that the principal place of business of said co-partnership is at 2853 Broadway, City of Oakland, County of Alameda, State of California; that the names in full of all members of said co-partnership and their respective residences are as follows, to-wit:

Russell W Frisbie, residing at No. 1622 Harrison St., Oakland, California; Clarence R. Wilson, residing at No. 1622 Harrison St., Oakland, California, and Joseph L. Bobba, residing at No. 238 Athol, Oakland, California.

In Witness Whereof, we have hereunto set our hands this 8th day of April, 1924.

RUSSELL W. FRISBIE,
CLARENCE R. WILSON,
JOSEPH L. BOBBA.

State of California, County of Alameda, ss.

On this 8th day of April, 1924, before me, Wm. H. Hollander, a Notary Public in and for the County of Alameda, State of California, residing therein, duly commissioned and sworn, personally appeared RUSSELL W. FRISBIE, CLARENCE R. WILSON and JOSEPH L. BOBBA, known to me to be the persons described in and whose names are subscribed to the within instrument, and they acknowledged to me that they executed the same.

In Witness Whereof, I have hereunto set my hand and affixed my Official Seal, the day and year in this certificate first above written.
(Seal) WM. H. HOLLANDER,
Notary Public in and for the County of Alameda, State of California.
My Commission expires May 13th, 1927.

William H. Hollander, Attorney at Law, Perry Bldg., 414 13th st., Oakland, Calif.

Julius S. Godeau Funeral Director

Why Not call in Godeau, when you are sure of getting the best funeral at least price.

PHONE OAK. 4045
2210 WEBSTER ST.
SAN FRANCISCO-OAKLAND-STOCKTON-LOS ANGELES

Phone Oakland 240
Cunha & Caporgno
Undertakers and Embalmers
Lady Attendant
THE BEST FUNERAL AUTOMOBILE EQUIPAGE
San Leandro Cor. of Myrtle St. OAKLAND
Branch Parlor 952 Eighth Street

HERBALISTS

TO WHOM IT MAY CONCERN:
In reciprocation of the wo ure effected through the me Dr. Wong Him's erbs and h ough knowledge of every ailment, I desire to state bri terrible sufferings experien myself for over thirty year guiding anyone who may de lief from attacks of any na

I had been afflicted with and Bright's Disease, also ca the head for a period of ov years. Learning of the ext nary cures resulting from th treatments of Dr Wong Hin cided to seek relief if through this course, being extent skeptical, due to all other eminent specialists to any amount of relief.

A complete treatment of th herbs have resulted in re me entirely of these affl and my head has been cleare traces of catarrh. Pains and headaches have ceased again able to enjoy perfect

The above has been abs unsolicited and my only hope same may prove of great be all sufferers who may read

MRS. E. HUBER 2407 38th
Mr P. HUBER, 2407 38th
Oakland, Calif., April 9, 1924

Dr. Wong Him Herb
2047 Webster St Lake

CHUN & HONG HER
If others failed, try our her compare the results Consu 1008 Webster St. Lake.

THE BO TAI HERB
Invite the public to call and our offices. You will be agree with us that every convenience has been inst the most sanitary and p manner. We are in a posi offer you absolutely unpa service. Our stock of herbs plete and our leading h has had over 10 years' exp in Oakland and San Francis is prepared to relieve all a by the use of these wonder Chinese herbs. When you is considered hopeless by come to us for relief. Co tion free.
BO TAI HERB C
3428 East 14th st., East Oak
Hour 9 a. m. to 7 p. m
Sunday 9 to 12.

DROPSY

Oakland, Ca June 13, I suffered f dropsical condit my sides and legs. When I these places w fingers there we depressions. My tion was such never expected alive at this ti year. As I could get no reli where, I tried the Fong Wa Now, after having taken th three months, although I am eighties, I am in fine condit address can be attained at t Wan office.
J. H.
FONG WA
HERB CO.
UNPARALLELED HERB
548 8th Street, Oakland.
Consultation Free. Oaklan
Hrs. 9 to 7 daily; 9 to 12

WHAT HAVE WE D
We have restored sufferers who had been given up They came to us as a la and were made well by derful Chinese Herbs.
Po Kwong Shew H
1913 Teleg. Opp. East Ba

CHOICE HERBS FOR EV- sore throat, tonsilit len glands, ca cancer of lips, sk stomach, piles, FEAR WITHOU ATION. Come to Directing Herb effective treatm
THE SING HERB
491 10th St. Est. 1912. Ph

CHINESE
SPECIALI HOW TO GET AND KEEP
Established in C this location 17
Ailments of whatever na cessfully relieved by our life-giving Chinese herbs— your ailment be of the lun ach, heart, liver and kidne you are afflicted with in asthma, catarrh, blood poisoning matism or appendicitis, low blood pressure, or a known complaint. Our herbs will not only give relief, but will absolutely every impurity from your When your case is given up less by others, see us. C Herbs reasonable. Many nials on file at office.
CHAN & KO
901 Clay St., cor. 9th St.

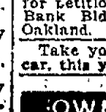
Y. L. CHAN
Leader in Herbal Sc
All obstinate cessfully treate sands relieved you?
Cons. free. Hrs. 10-7 daily.
Y. L. CHAN HERB
1564 Webster St. nr. 17th

THE MOST RELIABLE AND OLDEST HERB COMPANY IN OAKLAND
FOO WING HER
3108 Telegraph Ave. Ph.
DON WOO HER
Expert herbalists all ailm gratified patrons in Cons. free. 139 12th

LEGAL NOTICE.

NOTICE FOR TIME PROVING WIL

No. 34957.
Superior Court of th California in and for the Alameda. In the matte estate of May Rikaby, as May Rikaby, Decea of time set for proving application for Letters ary.
Notice is hereby given tition for the probate of May Rickaby, also kno Rikaby, deceased, and fo ance to Max John Karl Glickman, of Letters T thereon has been filed in and that the 21st day of at 10 o'clock a. m., at room of Department No Court, at the Court H City of Oakland, in said Alameda, have been set and place for the hear petition by the Court proving of said will, where any person inte appear and contest said
Dated May 8th, 1924.
GEO. E. GRC
By W. E. ADAMS, De
Glickman & Glickman for Letitioners, 508-510-Bank Bldg., 12th and Oakland, Cal.

Take your vacation car, this year.

OWN YOUR

Oakland Tribune

NEWSPAPER POSTAGE RATES —Under 18 pages, 1c; 18 to 22 pages, 2c; 24 to 40 pages, 3c. 40 to 60 pages, 4c. Sunday papers, 70 to 90 pages, 5c; 90 to 108 pages, 6c.

A file of The TRIBUNE can be secured at the office of Messrs. E. & J. Hardy & Co., 30-31-32 Fleet street, or Dawa Steamship Agency, 17 Green street, Charing Cross, London.

REPRESENTATIVE FOR NATIONAL ADVERTISING —Williams, Lawrence & Cresmer Co., Brunswick Bldg., 22 Fifth avenue, New York; Harris Trust Bldg., 111 West Monroe street, Chicago.

PACIFIC COAST REPRESENTATIVE—Fred L. Hall, Sharon Bldg., San Francisco; San Fernando Bldg., Los Angeles.

No person connected with The OAKLAND TRIBUNE is permitted to accept complimentary tickets or passes to or in places where paid admissions are expected from the public.

AT THE MOVIES

LORIN Tom Mix in "Do and Dare"

HALLS FOR RENT.

AAHMES HALL, 1269 Harrison st. Day or night. Seating capacity up to 500. For further information see Recorder. Aahmes Temple. 13th and Harrison.

TWO FINE new lodge rooms in Oak.; 3d floor, ... Mr. Gordon, 1805 Geary st., S. F.

VETERAN'S HALL, 489 29th St. Beautiful ballroom. Rates on application. Lake. 10219.

CHIROPRACTIC

Dr. Margaret Havnie 12 Yrs. Chiropractic Exp. 6 Adj. For $7.50 1121 Wash. St. 3d flr. Room 200. Oak. 279. State qualifications.

7M MEDICAL

DR. CALLENDER EXPERT SPECIALIST. Diabetes, kidney, stomach, liver, rheumatism, chronic blood and nervous diseases, medicine prepared in office; out of high rent district; you profit. Consultation free, 10:30 a. m. to 8 p. m. Office and residence 520 Mead ave. (near San Pablo ave.) Phone Oak. 3104.

7M CHIROPODIST.

DR. J. TASKER, room 94 Bacon bldg. Mon., Wed., Sat. evenings.

7M DRUGLESS

IF YOU DEAF, I make you hear better in 1 treat. Ala. 4460J.

7M OPTOMETRIST

F. W. LAUFER 487 Fourteenth Street. Phone Oakland 4010 street. Phone Oakland 1256.

7M MEDICAL BATHS.

HERB steam baths and massage. 1787 Derby st. Ph. Berk. 9172W.

7M ELECTRIC TREATMENTS

ELEC. cab. baths, massage. Best refs. 707 17th st. Lakeside 9145.

ELECT. treat, massages graduate, B. 625, eve., Berk. 3258W, Wright Bldg.

ELECTRIC Violet Ray treatments Fruit. 6052W; 2352 E. 14th.

7P PERS. SERVICE

ELECTROLYSIS.

SUPERFLUOUS HAIR MOLES — WARTS Permanently removed without pain, marks, scars. We guarantee to kill every hair we treat. MME STIVER, 133 Geary st., S. F.; Doug. 5232. 724 1st Natl. Bank Bldg., Oak. Oak. 2521.

7P SCALP AND FACIAL MASSAGE

AA—CARTER, M. M.—Scalp, facial massage. 1007 Bdwy. Lake 6604.

7P HAIR DYEING.

AA—HAIR dyed; no failures; save half on price by coming to private home. Eves. by appt. P. 2311J.

7L LEGAL

7L PATENT ATTORNEYS.

DEWEY, STRONG, TOWNSEND AND LOFTUS, Patent Attys. 719 THE OAKLAND BANK BLDG. Estab. 1868. Lak. 171.

7L NOTARY PUBLIC

NOTARY PUBLIC V. D. Stuart, Tribune office, 13th and Franklin. Lakeside 6000.

7L ATTORNEYS AT LAW.

ALDRICH — Advice free; family affairs confd. even. by appoint. 707 Broadway, rm. 20. Oak. 1451.

J. B. Gardner REGISTERED PATENT ATTY. PATENT., TRADE MARKS. EASTON BLDG., 13th-Bdwy. O. 125.

L. L. STEELE, 11 Bacon bldg.—Advice free; collec., legal matters.

YOUR LAWYER—Advice free; fam affairs confd.; bkcy.; all law cases. Rodolph Hatfied, 289 Bacon bldg.

7L DETECTIVES.

HITCHCOCK Detective Agency, 408 12 St. suite 309. Oldest established in Alameda Co. Lakeside 5140.

7C BUSINESS CARDS

7C STENOGRAPHER.

PUB. steno. 330 Dalziel bldg. O. 5595.

7C WATCH REPAIRING.

GENUINE factory mainsprings $1.50, guaranteed for one year. Otto E. Frank, Jeweler, South ...

7H FOR THE HOME

One line, one month, $4.00

7H PAPERING.

PAINTING, paperhanging and tinting, reas. Fruit. 5024W.

7H MATTRESSES

A REAL Service — Mattresses remade in one day. Your credit is good. Just phone Merritt 240. MULKEY MATTRESS CO. E. 12th St. at 5th Ave.

BEAR MATTRESS CO. Mattresses made over, $5.00. New covers, $2.50 and up. Day service. 957 33d st., nr. S. Pablo. Pied. 5335.

7H—HARDWOOD FLRS POLISHED

AA—Floor polished by elec., 1½c sq. ft.; stains remov. Smith O. 4211.

ALL kinds of floor work. Sanding, by elec. Taylor, Fruit 600W.

7H GARDENERS

GUARANTEE new lawn, Jap. garden making a specialty. Pd. 8786J.

GARDENER—Exp. American, by day or month. Thornwall 930.

GARDEN work exp. Jap. New lawn special in Oak. Ala. 275W.

Take your vacation in your own car, this year.

OWN YOUR CAR

7H GARDENERS. Continued

GARDENER, 20 yrs. exp. F. 3347R.

GARDENER, exp. Jap. L. 3435.

LANDSCAPER; day or contract. Lays shrubbery, build new lawns, take charge of homes during summer vacation. Fruitvale 4880J.

LANDSCAPE gardener, care flowers, pruning, new lawns a specialty. Pied. 5039W. 1024 56th st.

7H LAUNDRY.

WASHING, delivered. Ftvl. 6507.

7H CARPETS

Rugs From Worn Carpets. Beautiful reversible rugs made from any kinds of carpets and rags. CARPET CLEANING. ECONOMY RUG WORKS, 2227 Filbert St. Piedmont 3310.

7H HOUSECLEANING.

DAY WORK, garden, housework, by Japanese boy. Lake 3838.

GENERAL house cleaning. L. 9549.

HSWK. rel. expr. Jap. man. O. 6619.

7H STOVE REPAIRING

STOVES moved and connected, also repairing. Stove Shop. O. 5298.

7H CARPET CLEANING.

A B C CARPET CLEANING O. 5745.

RUGS Cleaned. Lester Shampoo Process. 1st and Adeline. O. 4184.

7H SHADES.

WINDOW SHADES Higham & Son 1612 E 15th. F. 4597.

7H POLISHING

FURN. floors. Hobson. Lake 5490.

7H FEATHERS.

BEDS, Pillows, steam cleaned. Mattress Works, Strongren & Son. OAK. 3341

7N NEEDLECRAFT

One line, one month, $4.00

7N—DRESSMAKING, MILLINERS

A1 DRESSMAKING. Take home or out. Merritt 5379.

PLAIN dressmag., mend. P. 3547W.

DRESSMAKER, experienced; sew home or out. Pied. 1246W.

DRESSMAKING and ladies' tailoring. 3728 Market st.

DRSMKR., remod., exp. Pied. 6117J.

DRESSM., rem.; day, home. O. 6406.

7N QUILTING

QUILTING—All kinds. Ala. 3685.

7B BUILDING TRADES

One line, one month, $4.00

7B—CONTRACTORS, CARPENTERS

AA— BUILDING. Apts., stores, houses. Plans, estimates, financing free. Mr. McCoy, H. M. McINTIER CO., 1528 Franklin. Oak. 2112; eves. Ftvl. 1457J.

AA—J. B. BISHOP—All kinds of building construction; specialist on apartments, bungalows, homes. Phone for appointment. See some I have built. Berk. 8883W.

A— BUILD. Bungalows, flats, apts. in great demand. We can make your money ... We furnish money. Phone, we call. CALIF. BUILDERS CO. 1636 Franklin St. Oakland 72.

A-1 CEMENT WORK. Walks, steps, gar., found. P. 7594J.

A. H. SMITH, builder; houses, garages, repairs; reas. Pied. 6877W.

ALL OUR work first class. Remod. repairs and jobbing. Phone Mer. 5367; eve. Mer. 1498.

A CARPENT., contr., job wk., low rates. 2326 Tel. Lakes. 898.

A. H. SMITH, builder; houses, garages, repairs; reas. Pied. 6877W.

A—CEMENT work reas. Lake 6631.

BUILDER, carpenter and jobber. Fruit. 4636J, 4209 Sutter st.

CARPENTER; remod., repairs, blds. Good work, reas. Wright, Oak. 4334.

CARPENTERING, job work and remodeling. Fruitvale 3801J.

CARPENTER, builder; remod., repairs; est. free. Pied. 6796R.

CARP., repair or new work; day or cont.; garages to order. Lake 1557.

CONCRETE work. Thornwall 4212.

CARP. repairs cheap. Lake. 8681.

LET GOOD carpenter foreman build for you. Will list all materials and get bids on any kind of building. Box M184968, Trib.

Why Not Build Apt. House? If you have clear lot will finance entire cost of apt. house. Cal. Builders Co. 1636 Franklin. Ok. 72.

WANTED to contract labor on house. Phone Fruitvale 2833W.

7B MANTELS BUILT

CHIMNEYS and mantels built, repaired; guar. C. H. Prinz O. 9243.

7B PLUMBING

AA—Schoenfeld—No job too small or too large. Lakeside 6495.

PLUMBING, any kind. Mer. 4618.

7B CABINET MAKER.

CABINET and frame work reasonable. 3614 E. 11 st. Fruit 142.

7B—PAINTING AND PAPERING

AAA—PAINTING, decorating; liability carried. Ala. 2877W.

A1 PAINTER and deco.; liability carried; work guar. Ala. 3142J.

A1 paperhanging, reas. O. 1881.

A1 painters want work. Elm. 2524.

A—1ST class painting, tint., paperings reas.; work guar. Ftv. 3990.

A-1 GOOD reliable man. Mer. 2148.

HEY and Southwell, painters and paperhangers. Ph. Merritt 2632.

MARSHALL Ala. 3124. Int. and ext. paint., decor., anywhere Eastbay. Est. given.

OLD-TIME PRICES—Expert paperhanging, tinting, house painting; 15 years' success here. Wm. MacLeod, 161 John st. Pied. 9568.

PAINTING, paper hanging, decorating; estimates given, or by day. Pied. 6561M.

P. GANTT Painter, Decorator Fr. 5841J. A1 work

PAPERHANGING, expert, 40c roll, also painting. Oakland Wallpaper Mills, 480 20th st. Lakeside 2243.

PAINTING, papering, tinting, day or contract. St...d, 629 18th st. Oakland 7166.

PAPERING, painting, neat, quick, satisfactory. Ph. Fruitvale 5804J.

PAPERING, painting, tint. My work and prices can't be beat. M. 2135.

PAINTING, tinting, papering, reas. Piedmont 1367W, 944 57 st.

Painting, paper'g, tint'g. Lake 3246.

S. L. COX—painter and paper hanger; first class work. Fr. 2931W.

SPRAY painting. H. Lovett, Ala. 22J. Factory, cement bung. and roof.

7B PLASTERING

A. M. Hite & Co Plasterers and Chimney bldrs. Phone Oakland 8397.

CONT. plastering, new, old and dashing. Thompson, Fruit. 5676W.

OWN YOUR CAR

7B—ROOFING, REPRG., SHNGLNG.

A1 ROOF repairing and painting. reas. Granlund, Alameda. 462W.

BOWERS—25 yrs. exp., reshingling specialty; work guar.; liability carried. 932 14th st. Oak. 4753.

F. C. MEYER, shingler. Oak. 5132.

7B SCREENS

WINDOW screens, doors and sleeping porches. Fruitvale 1358J or Thornwall 2084.

7B HARDWOOD FLOORS

AA—Old floors made like new; flrs. sanded, polished, stains removed. King, 2220 42nd Ave. Ftvl. 2369.

HARDWOOD quality floors. Ftvl 4712J. P. Huber 2407 38th Ave.

Miyake Hdw. Flr. Co. Oak. 428. Pd. 1695. Floors laid, finished, elect. sanding, polishing, reas. 1st-cl. work.

SAMPSON-VERNON FLOOR CO. Laying, elec. sanding, refinishing. Day, Lake. 2467. eve. Ftvl 3412J.

BERKELEY landlords — Advertise your vacancies at 2121 Shattuck (Tribune office).

4 LOST

BAG, brown leather, containing sweater, etc. Finder please address Box M 167647, Tribune.

BAR PIN, gold and platinum set in diamonds and sapphires. Lost May 12 in Berkeley. Phone Mr. Elmer Taggart, Garfield 5900 or write 232 Pine st., S. F.

BROOCH, horseshoe with enamel daisies and forget-me-nots, Wed. between Harrison and Grand and 77th and Franklin. Lake 2266.

BAG, brown addigator, between 12th ave. and E. 12th st. and 62d and Grove, containing clothing and silver. Lakeside 37. Reward.

COIN PURSE, small black; Berkeley, May 4, containing money and 2 rings. 2125 Oregon st., Berkeley; reward.

COLLIE—Aged, dark; from Rockridge; big reward. Pied. 984. Roys, 55 Hermosa.

DOG—$10 reward for large black, shaggy dog, brown markings, taken from machine Neptune Beach Sunday. Berkeley license. 1829 Berkeley way. Berk. 5055J.

DOG, large Airedale; lic. 2613; baby's pet. Return 668 30th st.

FOX TERRIER—Lame hind left leg. Phone Berk. 6528.

FUR, bobcat, Apr. 7, eve.; keepsake. Reward. 475 Hobart. Oak. 3968.

FUR, black wolf; on Washington, Wed. Lake. 4608; reward.

GLASSES—Pair of tortoise shell rim on Franklin st., between 13th and 16th. Finder please call Merritt 839 or return to 1628 12th ave.

KEYS—Bunch, bet. 15 and 16, San Pablo and Broadway. Box S 20314 Tribune.

LEWELLYN setter pup, female, Thursday. Phone Mer. 815. Reward.

MASONIC watch charm, gold square and compass, with three small diamonds. Liberal reward. Phone Lindsey at Capwells Store or Oak. 8110.

PERSIAN cat—white. Strayed from 678 11th st. Reward.

RINGS, 3; sapphire, cameo and green stone, at 63d and San Pablo Thrs. night. P. 7914J; reward.

SHEPHERD pup, a brown and white bobbed tail. Pied. 6669.

BERKELEY landlords — Advertise your vacancies at 2121 Shattuck (Tribune office).

$1100 in currency, savings of a widow ... May 15, between S. P. Co. yards, 7th and Wood and 7th and Clay st. Suitable reward. Return to L. Volpe, 627 Washington st., Oak.

5 FOUND

ROWBOAT. San Leandro marsh. Owner must identify and pay for ad. Lakeside 7033.

BERKELEY landlords — Advertise your vacancies at 2121 Shattuck (Tribune office).

6 PERSONALS

ANY girl in sorrow, perplexity, needing a friend, adviser, is invited to call or write Miss N. Hudspeth, Salvation Army Home, E. 28th st. and Garden. Oakland. Fruitvale 3122.

ANYBODY knowing the whereabouts of Miss Sophie Hern please notify M. J. Hern, 1529 8th street, Sacramento, Cal.

GIRLS in distress or trouble of any kind will find a friend in the matron of California Rescue Home 2107 12th ave. Merritt 2186.

NOTICE OF SALE—Having bought delicatessen and grocery business located at 5833 Bond st., Oakland, California, I am in no way responsible for any debts or obligations contracted thereon by former owners. Present all bills before May 22, 1924. Signed A. L. SIMMONS.

NOTICE OF SALE—Having bought cleaning business located at 1932 33d ave., Oakland, California, I am in no way responsible for any debts or obligations contracted thereon by former owners. Present all bills before May 13, 1924. Signed, CHARLES FORSBERG.

NOTICE OF SALE—Having bought lease of the Floral business located at 4420 Piedmont avenue, Oakland, California, I am in no way responsible for any debts or obligations contracted thereon by former owners. Signed, H. J. MACCARIO.

NOTICE OF NON-RESPONSIBILITY. I am in no way responsible for any debts or obligations contracted by my wife, Charlotte M. Horst, on or after this date. Signed WALTER J. HORST. Dated, May 14, 1924.

NOTICE OF NON-RESPONSIBILITY. I am in no way responsible for any debts or obligations contracted by my wife, Mollie E. Tower, on or after this date. Signed MARTIN TOWER. Dated May 14, 1924.

Read "Autos For Sale."

NOTICE OF NON-RESPONSIBILITY. I am in no way responsible for any debts or obligations contracted by my wife, Helen Todd, on or after this date. Signed, LESLIE TODD. Dated May 12, 1924.

GAS Consumers' Association reduces your bills 15% to 30%. 364 12 st.

8-10 INSTRUCTION

One line, one month, $4.00

LANGUAGES Spanish beginners and advanced. 2283 Bdwy. Lake. 8120.

9 MUSIC, DANCING, DRAMA

A— Glines Dancing Studio 1405 1st ave. Adults in 3 priv. lessons. Beginners especially; elocution, tango. Classes Fri., Sat. Cars east pass door. Merritt 2601.

A—SINGING—Pure Italian method, succeeds where others have failed. F. Muse, 535 14th st. Lake. 7245.

A—JAZZ Piano playing, all pop. songs, real jazz time. Christians' School, 3817 Telegraph. Pd. 1624.

A—VOICE training, Italian method. F. Muse, 535 14th st.; Lake 7245.

AMATEUR musicians; violin, oboe, 'cello, cornet. Fr. horn 568 18th st.

BANJO Sax. all instru. 8 les. $6 1125 E. 17th st. Mer. 3063.

BAY CITIES CONS. MUSIC—All instruments. 1532 6th Ave. M. 1977.

Take your vacation in your own car, this year.

OWN YOUR CAR

9 MUSIC, DANCING, DRAMA Continued

DANCE—Irene Walsh Studio 515 Sycamore at Telegraph. O. 8495.

EVELYN Grace Cavanaugh Dance Studio. 561 11th.—Sat. aft.

JAZZ piano as should be taught. No exercise; $1 lesson. Ft. 5288W.

MUSIC written for songs. O. 3328.

SAXOPHONE Expert teacher. 336 Valdez. O. 354.

VIOLIN, piano; best method. O. 5196.

10 TRADES TAUGHT MEN

A—NATIONAL Barber School, learn the trade and be independent; wages paid, tools furn. 417 10th st.

MARCELLING, also general beauty course taught evenings. Private or classes. Call Oak. 4413 bet. 9 and 10 a. m.; after 6 p. m.

10—TRADES TAUGHT WOMEN

AUTO knitting. Gearhart Home Profit Lessons. O. 9251; 1581 Frank...

MARCEL WAVE taught, $1.50 a lesson; manicuring $1 lesson. 17 San Jose, Ala. Ala. 3095.

MARCEL lessons, $15. Fern Beauty Parlor, 4116 E. 14th st. Ftvl. 5506.

12-13 HELP WANTED

MALE

Advertising grouped by position as as shown by first word

ACT. burners (4); no paint; must be A1; wages optional. Apply 720 Wilson ave., Bay Terrace, Vallejo, California.

ACCORDION and saxophone player for this Sat. night social. Call Elm. 627, Friday 8 p. m.

ALL ADVTG. for "Trades Taught" appear under that heading following Education.

CHEF, experienced—none other need apply—to take charge of kitchen; state experience, salary and phone number. Box M169981, Tribune.

COLLECTOR—Man from 21 to 30. Must know Eastbay section; good income, good chance for promotion. Only hard, industrious worker need apply. Call 373 Blake block.

CABINET maker wanted. Air & Joseph's, 91 ave. and E. 14 st.

COOKING and light hswk., assistant small family. Humb. 237.

FOR "Help Wanted" advts. that require an investment see "Business Opportunities."

HDWD. fl. man; exper. B. 9226J.

HOUSEWORK, general—Competent young Chinaman; 2 adults. References required. Berk. 5660J.

MECHANIC, 1st class, for all makes cars. Take full charge of job. No one but 1st class need apply. Chance for interest in business. New fire-proof building, good location. W. A. Saunders, 23d st. at Green ave., Richmond.

RADIO SALESMAN wanted by retail concern. Must be able to take charge of department and do some buying. State age, experience, salary wanted and phone number in reply. Box M200025, Tribune.

REAL ESTATE salesman, with experience; must have car; fine opening for right party. 3242 E. 14th st.

SOLICITOR few days. Good proposition. Reference required. Call Monday morning, 1662 Shattuck, Berkeley.

STICKER MAN for planing mill, detail work. Only A1 man need reply. Steady work. Lannom Bros., 5th and Magnolia.

SHIP CARPENTER AND JOINERS. APPLY HANLON DRYDOCK AND SHIPBUILDING CO., FOOT OF 5TH AVE., OAKLAND.

SIGN work—Car owners to put up our signs; no exp. 2141½ San Pab.

SALESMEN to sell auto camp beds, outfits, etc. Pied. 826J.

UPHOLSTERER that can refinish and repair. 3581 Piedmont ave.

2-PIECE dance orchestra for resort on Lake Tahoe, preferably accordian and pianist. For particulars address Mrs. H. Halstead, Tahoma Resort, Lake Tahoe, Calif.

13—HELP WANTED—FEMALE

Advertising grouped by occupation as shown by first word

CANNERY workers, women only. Two room cottages for rent. Write for particulars. D. Di Fiore Canning Co., San Jose, Calif.

GENERAL housework and help with children, 304 Pala ave., call mornings.

COOK and downstairs work, stay on premises. Berk. 6888J.

DANCING partners; good wages. Majestic hall, L. 4790 aft. 8 p. m.

EDUCATED woman, dignified pos., exper. unnec.; good pay, rapid prom. Give age, addr., ph. P. O. Box 735, Oakland.

FINISHER, experienced, on ladies' dresses. 1729 Pleasant Valley ave., cor. Grand and Rose.

GIRLS GIRLS. Two hundred girls wanted Saturday. You can make from $10 to $15 for the day. Apply 214 Henshaw bldg., 14th and Bdwy.

GIRL WANTED—Bakery and coffee parlors; must be neat with some experience. 648 14 st.

GENERAL housework, good home. Mer. 4314.

HSWK., girl to assist and care for children in small priv. family. German and French spoken. Thornwall 455. 2817 College ave.

HOUSEWORK — Light; and companion; white woman, 508 Castro st.

HOUSEKEEPER, elderly lady. Call 574 20th st.

HOUSEWORK—Woman to assist mother in home where there are 2 children; go home nights. Call at 424 Bellvue, Apt. 4, bet. 6 and 8:30 eves. Car fare paid.

HOUSEKEEPER, gen. housework; plain cooking. Apply 1420 San Pablo ave.

INSTRUCTORS—Girls wanted for dancing; good pay. Apply Red Mill Dancing, 1331 Tulare st., Fresno, Cal.

ICE CREAM store wants two experienced fountain girls. Cafeteria service. Box M155621, Trib.

LADIES—Excep opportunity; permanent, pleasant work. Unusual remuneration. 218 Thayer bldg.

NURSES, waitresses, young housemaids. L. & S. Emp. Agcy. Room 69, Bacon Bldg.

PRESSER, 1st-class lady. Rainbow Cleaners, 1289 55th street.

SPECIALTY work in stationery and printing store; neat appearing. Apply Typo-Graving Co., 304 13 st.

SALESLADIES, refined, experienced, to sell silk lingerie and made-to-order latest style gowns. New line, 420 First National Bank Bld.

WANTED—Women to work on asparagus; long season; plenty of work, good accommodations; take Sacramento Short Line direct to Isleton, Isleton Canning company.

15—AGENTS-SALESMEN WANTED

AGGRESSIVE middle aged man with approach; perm. 467 13th, rm. 35.

CANVASSERS, 2; must be A1 clean-cut hard workers; good money and opportunity. Apply Manager, 588 14th st.

AUTO Salesman. Money here for "go-getter." 2611 Shattuck, Berk.

GROCERY SALESMAN, experienced, references. 701 Grand ave.

NEAT APPEARING young men, 18 to 25 years of age, to join sales force. Salary and commission. Call 210 Bacon bldg., 8 a. m., ready for work.

OWN YOUR CAR

15—AGENTS-SALESMEN WANTED Continued.

REALTY BUSINESS. Exceptional Opportunity. To learn in short time. No selling experience necessary. Want energetic man with own auto, who can finance himself for 90 days. Connection with large concern. Investigate. S. A. G., Box M159646, Tribune.

REAL ESTATE salesman, experienced. Must have auto. One with knowledge of Oakland preferred. Myran Bros., Inc., 211-14, 1916 Broadway, Oakland.

SALESMEN. We have the most astonishing financial deal in California and it's going big. $40,000,000 IN PROFITS ALREADY IN SIGHT. It sounds like the bunk but we can prove it. Come up and hear the story and line up with the happiest bunch of salesmen on the coast. 815-16 Syndicate bldg., Oakland, Calif.

SALESMEN. AN OLD ESTABLISHED BANKING HOUSE CAN USE ON THEIR SERVICE STAFF THREE REAL HE-MEN, AGE 25 TO 50. SPLENDID COMPENSATION AND UNUSUAL ADVANCEMENT OPPORTUNITY TO WIDE AWAKE MEN WHO CAN FOLLOW INSTRUCTIONS. A fifteen minute interview will determine whether or not you are the man we want. Call Lakeside 876 for appointments.

SALESMEN WANTED Apply 2430 San Pablo Ave.

16 EMPLOYMENT OFFICE

AT OAKLAND EMP. L. 820 Miss McHenry, 13th at Bdwy.; rm. 3, over Owl. Good reliable help.

A. L. NELSON EMP. L. 9346 467 13th, rm. 24. Select help.

CHINESE Oriental help, hs. clean. 720 Webster. Oak. 6123.

East Bay Clerical Bureau 312 FEDERAL BLDG. O. 247.

JAP. EMP. House cleaning. 805 Franklin. Oak. 5522.

Take your vacation in your own car, this year.

WE CAN supply you with experienced secretaries, stenographers, typists, bookkeepers, comptometer, telephone and adding machine operators, billers, clerical workers and all other office help within a moment's notice and without charge to employer or employee. Phone us. Oakland 781. STATE EMPLOYMENT BUREAU 10th and Franklin sts. Oakland, Calif.

17-18 SITUATIONS

17 WANTED—MALE.

ACCOUNTANT, experienced, employed, desires to keep small set of books evenings, or do other clerical work. Box M159701, Tribune.

AUTO MECHANIC wishes position. Experienced on all makes cars and trucks. Ask for Kenneth. Oakland 4227.

ANYTHING—Two young men desire work, any kind. Experienced in garden work. Lakeside 3550 or residence 653 Elsworth st.

ANY KIND work; Japanese man. Phone Lakeside 4120.

BUILDING trades are not listed in this classification, but under "Building Trades," Class 7B this ...

CARE of boiler room or pump station by middle-aged married man; handy with tools, long yrs. exp. O. H., 1030 47th st.

CHAUFFEUR—Married man, can drive safely day or night; 10 years exper.; mechanically inclined. Willing to drive truck. Have also had experience selling. Box M159287, Trib.

CHEMIST and expert analyst desires work to do in own laboratory. Address Chemist, 1060 18 st., Oakland.

CHAUFFEUR for private family. Can take care of repairing; ex-army aviator; references. Call Oak. 2996, morning or evening.

CHAUFFEUR, a careful driver and very efficient in taking care of auto. Also willing to do other work. Ph. Mer. 572 evenings, or write Box M155669, Tribune.

COOK—First class, in hotel or clubs. D. Landro, 517 Grove st.

COOK, white, A-1, wishes position. Phone Berk. 7359J.

COOK, expert, Jap. Berk. 2580.

COOK—1st class Chinese, wishes position in family; many years exper. 735 Webster, Gee Dong.

COOK, first class family cook. 363 6 st., rm. 22. George Lee. Tel. Pekin 67.

COOK, first class, in hotel or club. D. Landro. O. 517.

COOK, Chinese, wants position in private family. Ph. Oak. 9344.

DRAFTING—Mech. or elec., boy 19 to start as apprentice, ambitious, willing. Pied. 8892J after 6 p. m.

ELEVATOR, reliable, tidy young man; will work extra. Elm. 969.

FURNITURE and hardware, warehouse man desires position; experienced in handling stock and shipping. Box M159667, Trib.

GARAGE floorman, experienced washing, polishing, lubrication, wishes position day work; best of ref. Box M169991, Trib.

GARDENERS—Advertise under "Gardeners," following "For the Home" (7H) on 1st WantAd Page.

HARDWARE salesman desires permanent position. Long experience. Best references furnished. Capable buyer. Box M169898, Trib.

HOUSEWORK—See "For the Home" under Situations Wanted—Female.

JANITOR, exp., A-1 repair man, married, capable of taking charge. Ret. Call after 5 p. m. L. 4859.

Read "Autos For Sale."

JANITOR assistant, Japanese. Hishiki. Oak. 5617.

JANITOR, Japanese, wants position in apt. Fruitvale 796W.

MACHINIST and tool making; 3 yrs. exp. Young man 19 yrs. desires good position. Wm. Grimm. 582 21 st. Call 8 p. m. or write.

MANAGER of apartment house by man and wife. Phone Oakland 8800.

MAN WITH Dodge truck; perm. position. Berk. 2019.

PRESSER, exp. on Hoffman mach.; steady work. Oak. 6209.

SECRETARY—Young man, 7 years one concern; sale, credit and advtg. exp. Merritt 361, Len J. Smith.

SALESMAN—Experienced whole.-retail with auto., capable of managing store. Box M155668, Tribune.

TRUCK DRIVER, expr., or as machinist's helper, wants steady pos. Married, ref. Oak. 4338. Ask for William T.

61,000 FAMILIES (Not readers, but families) will see today's TRIBUNE. In so many thousands of homes hundreds of things are needed—will be purchased. Guns, kodaks, garden plants, sewing machines, everything you sell, everything you do not use ... Are you advertising?

RETURNED SOLDIERS

AUTO mechanic wishes position, all makes cars and trucks; have own tools; in or out of Oakland. Phone Lakeside 6152.

Read "Autos For Sale."

OWN YOUR CAR

RETURNED SOLDIERS Continued

ANYTHING—Young man, entering university, desires employment afternoon and evening. Box M155071, Tribune.

CHAUFFEUR for private party or truck driving, will go anywhere. Also understand steam engines, 8 years experience with S. P. Call Fruitvale 2271. Mr. Pracht.

18—SITUATIONS WNTD.—FEMALE

One line, one week 70c

ANY kind of work wanted by husband and wife, 2433 Damuth st., Fruitvale.

ANYTHING—Refined colored girl desires work, housework or child's nurse preferred. References. Fruitvale 6406.

CARE FOR children. Christian Science lady. Call Lake. 9674.

CARE of children by hr. by refined lady; exp., ref. Oak. 4281.

CLERICAL work, half day; year and half experience. Berk. 1386W.

COOK, white, ranch or resort; ref. Box M167867, Tribune.

DAYWORK—Kitchen help or chamber maid, 5 hrs. day; young woman. A. E. K., 2515 Jones ave., Elmhurst.

DAY WORK—Colored woman, laundry or work of any kind. Call or write today, 2836 Linden st., west side. Oak. 7192.

DAY WORK—Washing and ironing by Jap. woman. Phone Pied 1212.

DAY work; wash, iron, house cleaning; nice Jap. woman. P. 5549J.

DAY work, cap. white woman, good Oak. 2838.

DAY WORK, cook, maid, etc.; ref. L. 3093.

DAY work, wash, iron, Japanese woman. Call after 5 p. m., L. 4762.

DAY WORK, [illegible] Fruit. 4527W.

DRESSMAKING — See "Dressmaking Millinery."

HOUSEKEEPER — Refined middle aged woman, or work in the mornings. Ph. Fruit. 5348J, or write to 2331 Damuth st. Mrs. A. H.

HOUSEWORK, caring for children; reliable colored girl. Oak. 5103.

HOUSEKEEPER or caretaker for home middle aged lady; ref.: C. S. Pied. 8570W.

HOUSEKEEPER in motherless home by middle aged lady. Phone Elm. 2781.

HOUSEKEEPING, ½ day by Japanese woman. Thorn 1465.

HOUSEWORK—By day or hour by Christian Science. Box M 162878 Tribune.

HSWRK. or laundry, ½ or whole days; exp. Box M155236, Trib.

HSWK., few hrs. in mornings by col. girl. Thorn. 2736.

HOUSEWORK—Light, by ½ day or hour; care of children; read or mend. Merritt 1310.

HOUSEWORK—By day or hr. Tel. Oak 9347. Young woman.

IRONING by day. Ala. 3323J.

JAP. girl wants work by the month. Lake. 8258.

LAUNDRESS, first class, wants day work. Phone Pied. 4411.

LAUNDRY wk. Short hrs. Hum. 1897.

MANAGER of apt. house; exp.; apt. and salary. Box M157651, Tribune.

NURSE and housekeeper, real service for helpless invalid. Humboldt 1784.

NURSE, pract.; light housework; mat. cases pref. Ftvl. 590J.

NURSE — Reliable, middle-aged practical nurse, 15 years' experience, open for engagement. L. 4811.

NURSE—Capable, experienced, refined, infants' nurse; local ref. L. 820.

NURSE, practical; best references. Fruitvale 572W.

NURSE—Rel. middleaged prac., day, night; reas. Berk. 8154J.

OFFICE Work—Ambitious young lady; good references. Call M. 5332.

OFFICE assistant in doctor's office by middle-aged woman. Oakland 4106.

PHARMACIST—Young lady. Calif. license prescription expert, desires position in Eastbay. Address Box M166495, Trib.

PIANIST, pipe organist; 11 yrs. study; 3 years actual exper. in theater, orchestra, music store, accompanist, etc. Mrs. Smith Mer. 361 betw. 5-6.

PRACTICAL nursing and companion for elderly gentleman or lady, by experienced middle-aged American lady; good personality. Answer quick. Ph. San Leandro 172W.

SECOND or general house work in a small family, young girl. Call Pied. 2567J.

SECOND GIRL, exp. and neat. Box M162690, Tribune.

TYPIST, selling or dem. sheet music, exp. Mer. 1177.

TYPIST; gen. office wk. 4 yrs. exp. Age 22; married. Oak. 6634.

WORK BY hr. or day. Young Amer. woman, pleasing personality, likes children and elderly folks; ref. Mer. 5572, bet. 6-7 p. m.

WASHING and ironing by the day; Japanese girl. Berk. 4978W after 6 p. m.

WASHING, ironing or anything. Finnish woman by day or hr. Good worker. Phone Berk. 3450J.

20 APARTMENTS

One line, one month, $4.00

ALAMEDA—New four room apartments, hardwood floors; modern lighting fixtures; latest interior finish, tile sink, bath and vestibule, wall beds, linoleum, stove, heater and Hoosier cabinet in kitchen; individual garage; one block to Oakland and San Francisco trans. F. R. NEVILLE 1511 Webster St., Alameda, Calif.

A NICE 3 rm. fur. apt., $50; one unfur. 3 rm., $45; lake view. Lake. 5239.

ALAMEDA—Beautiful new 5 and 6 rooms flats just completed; electric heating; garage; one blk. from S. P. station. 2014A Alameda ave.

AUZERO APTS., 266-274 Lester, nr. Hanover—Just completed; 4 rooms unfurn. above lake and park; superb view of bay and S. F.; latest built-in features, gar.; nr. E car & K. R. Apply 1306 Tribune Tower.

ALTA APTS., 1733 16th Ave.—Unfurnished, steam heat, hardwood floors, hot water. Rents reasonable. WALTER HARDMAN & CO., 410 15th street.

APGAR ST., 516 Bet. 38th and 39th, off Teleg., 1 blk. K. R., REASONABLE. 2-rm. apts., steam heat.

A—SMALL, mod., furn. liv. r., kitch., dress. r., priv. b.; nr. Santa Fe Hi.; 2 adults. Pied. 3403J.

A BEAUTIFUL 5-rm. sunny, view apt., 1 blk. Park blvd. cars, off Excelsior ave. Rent reasonable. Apply 3539 Kingsley st., apt. 3. Mer. 5133.

A—BDWY., 4224—apt., front, modern 4 rms., one block Tech. school, garage, rent reasonable. Phone Pied. 3551W.

ARNO APTS. 835 15—2-rm fur., nr. K. F., S. P.

ANNA—Unf. apt. 3 r.; clean, strictly mod., gas r., inst. heat. and water. 34 and Tel.; $30; nr. K.R. Mer. 1977.

APPLY 1437 36th ave., 3-rm. apt., kitchen furnished; $45 incl. gar.

APGAR, 533, nr. Teleg., K. R.—3 rm. unf. mod., reas. to quiet tenants.

ALHAMBRA APTS., 160 9th St.—2-3 rm. sunny apts., jan. serv., h. wat.

AVALON, 337 42nd st., nr. Bdwy.—Bright 4 rm. unfurn., gar., reas.

AUZERAIS APTS., cor. 12th and Myrtle—2 r. sunny, furn., mod.

ADULTS—1 rm. unf. and 3 rm. fur.; Clare. dist., nr. cars. P. 3404W.

OWN YOUR CAR

30—FLATS TO LET UNFURNISHD. Continued.

ANNSTONE, 2133 Webster—3-rm. sunny, unfurn.; st. h. Oak. 4830.

AMERICAN APTS., 1628 San Pablo—2, 3 rm. furn. mod.; reas.

A NEW, modern 2-room apt., $30; also one 3-room for $40. Oak. 6912.

COLONIAL DE LUXE (7 palatial rooms). $150—Probably the most beautiful seven room, ground-floor apartment suite in Oakland. Hardwood floors, wall beds, large dressing rooms, stately living room 13x28, tile baths, tile kitchen, big open fireplace, steam heat electrically controlled, garage for two machines. Near car lines, schools, city park and Lake Merritt. 1125 GRAND AVENUE. Mrs. Barry. Humboldt 436.

BERKELEY, CALIF. APTS., 1614 University ave.—New furn.; on S. P.

BERKELEY—3 and 4-rm. apts., unfur.; $35 and $40; hdwd. flrs., gas ranges. 2627 Fulton st. Ph. B. 6297.

BELLAIRE APTS. Beautiful 3 rm. unfurn. apt., st. heat, hot water. 443 28th St., near Teleg.

BERK., 3211 Calif. st.—New furn. 2 rms., $35; S. F. tr.; gar. P. 6286W.

BERKELEY—THE SELKIRK, 2527 Dwight way; 3 rm. apts., steam heat.

BERKELEY—3 and 4 rm. apts., unfurn., $35 and $40; hdwd. flrs.; gas ranges. 2627 Fulton st. Ph. B. 6297.

BERK., 2700 Woolsey—Beaut. furnished 3 rooms, bedding, linens, silver.

BENTON, 1627 Market—Fur. sun. 2 rm., priv. bath, elec., ph. $32.50 mo.

BROADWAY 909—Furn. 2 room apt. Lakeside 4179.

BDWY., 1705—3 nice rms., facing Bdwy.; elec., gas, ph., bath; $40; also 2-room apt., $25.

BROWNE APT., 1525 OAK. Beaut. 5-room apt., fronting on lake; 5 min. to center of town; steam heat, elevator, janitor service.

BROADWAY, 5421—New 4-rm. unfurn. or furn. apt., porch, gar.

CHANDLER APTS., Dwight and Telegraph, Berkeley. Modern apts., furn. and unfurn.; steam heat, hot water, elevator, janitor.

CALDWELL COURT, Harrison at 21st., fronting Lake, 3-rm. furn., 1-2 beds, priv. ent., balconies. $50 up.

COLONIAL APARTMENTS. $75—Modern four room apartment, hardwood floors, bath and shower, wall beds, steam heat electrically controlled and garage. Near Lake Merritt on Grand Avenue. 1125 GRAND AVENUE. Mrs. Barry. Humboldt 436.

CASTLEWOOD APTS., 12th-Grove sts.—Sunny 2-3 rm apts., on K. R.; elec. incl.; reas. rates.

CAROLINE, 2300 Grove—New, attractive 3 room unf. apt., close in; kitch. furn.; rent reasonable.

CASA ROSA, 1421 Market St.—3 rms. furn., ht., h. w., phone. O. 4164.

CORDS Apts., Teleg. and 23rd St. Comp. furn. 2 rms. by week or mo.

CORNELIA APTS., 118 12th st., nr. Oak.—Fur. sun. 3 rm. apt., reas.

CALIFORNIA APTS., 19th and Bdwy. Comp. furn. 2-3 rs. by wk. or mo.

COLLEGE AVE., 6014—Furn. apts. for rent, 2-3 rms.; on car line; rent reas. Call apt. 8. Pied. 8422W.

DUEL BRAE. 1445 Oak st.—Sunny 3 rm. apt., opposite lake, nr. trans.

E. 16 ST., 928—New, light and sunny 3 rm. unfurn. apt. Hdw. floors, auto. water heater. Convenient to cars and Key Route.

E. 24 ST., 902—2 rms. and bath, furnished, $25; garage $5. Merritt 1933.

E. 16 ST., 304—VUE DU LAC APTS. 2-3 rm. mod., fur. Mer. 1765.

E. 19TH, 650—4 and 5 rm. apts., gar., furnace.

E. 23RD ST., 1126—4-room fur. apt. inc. phone, garage, etc.

EL CENTRO, 23rd st.-S. Pablo—2-3 rms., sin. rm., st. h., h. c. w., K. R.

EMPRESS APTS., 2333 Bdwy.—1 and 2 rm. mod. apts.; new manag'mt.

EUCLID AVE., 437—Oakland 4 room apartment, completely furnished. Oakland 2824.

EVELYN APARTMENTS. Brand new 2 and 3-room apts., $35 and $45; garage $5; everything the best; 3907 Piedmont ave. 1 block to 40th Key station. Oak. 196 or evenings Fruitvale 1624J.

FRUITVALE AVENUE, 1805—Two-room modern apartment; near trains; private family; $35. Phone Fruitvale 18.

FRUITVALE ave., 1814—2-rm. clean sunny furn. apt.; adults.

FOURTH AVE., 1550—A large sun. unfurn. rms., mod. every way. $50.

GLEN APT.—Unfur. upper 3 rms.; 2 w. b., kitch and brkf. nook; furn.; nr. Pied. K. R. Pied. 2136W.

GROVE, 2425, St. Regis apts.—Comp. furn. 2 rms., $18; 3 rms. $30; p. bath, h. w., heat. Oak. 4958.

GROVE, 3843—3 rooms, gas range, wall bed and garage, $30.

GRAND AVE., 727—New 3-rm. apt., nr. lake, S. F., local cars. $45.

GROVE ST., 3104—Furn. 2-rm. apt. Phone Humboldt 152.

GRAND AVE., 214—Beau. new 3 r., brkfst. rm., 2 w. beds; close in.

GROVE, 2434—3 rm., bath.

HADDON RD., 723, nr. Lakeshore and Trestle Glen, large, sunny unf. 3 r. apt., 2 w. beds, dress. r., recep. hall, nr. K. R. adults. Mer. 1151.

HILLCREST APTS. Elegantly fur. 3 rm. apt., Lake dist. 461 Lagunitas ave., 1 blk. w. of Grand at Perry.

HAWTHORNE ST., 486, nr. 31st and Teleg.; front 3 rms. all fur., $30 month.

HARVARD, 542 25th st.—3-r. ft.;st.h.

IVA APTS. 847 E. 18 st. or 1240 1st ave. 3 modern sun. rms., all built-ins, 2 wall beds; near trains.

IDEAL 2, 3 r., lake, wk., mo. O. 9515.

LINDA AVE., 201, cor. Kingston, 3 rm. sl. p., apt., wall bed, linoleum, range, gas radiator. Ph. Berk. 1132.

LAKEHOLM APT., 2929 Bdwy.—2-rm. furn. st. h. h. w. L. 2312.

LENOX APARTMENTS. 380 GRAND AVE. 2 and 4 large sunny front rooms, sleeping porch, steam heat, janitor service; on Key Route and local car line. Rent very reasonable. Call at 1332 Webster street or phone Oakland 533.

LANDON COURT APTS. Cor. Grand Ave., Harrison Blvd.—4-room, overlook. Lake, jan. service. Also one hotel room.

OWN YOUR CAR

20—APARTMENTS TO LET Continued.

LIBERTY BELL APTS.—3-4 rms., furn.; sunny, clean, mod., reas.; ½ blk. Audit.; walk dist.: Lake dist. 71 10th st.

LEWELLYN APTS. 1008 Jefferson—2 and 3 rm. apts. front; mod. rent.

MADISON, 805—Furn. 2-3 rm. sun. apts. Opp. Park; $20 up; garage.

MODERN APARTMENT. $60—New, modern four room apartment and dressing room, hardwood floors throughout, tile bath, wall beds, electric heat and every convenience. Near San Francisco and Oakland car lines, Municipal Auditorium and Hotel Oakland. Apply 154 Tenth street, Oakland 1449.

MIRALTA APTS., 378 Belmont bet. Perkins and Staten; one block north of Grand ave.; close to cars and Key Route; 4 rooms; unfurn.; strictly modern; janitor service; rent $75. Phone Lakeside 3683.

MODERN APARTMENT. $45—Modern three room apartment flat, hardwood floors, wall beds and garage. One block to Oakland and San Francisco transportation close to schools. Near Grand avenue and Perry street, just beyond Lake Merritt. Apply 600 Van Buren street. Lakeside 6676.

MONTGOMERY ST., 4372—3 r. fur., wall bed, living rm., kitch., bed-rm., priv. bath, separate entrance; garbage, water, phone free. $35. Call morns., Sun. all day. Car A.

MARKET, 2015—3 rm. furn. apt., $28 inc. gas and elec.

MOSS AVE., 374, sunny, 3 room apt., opp. park, 2 wall beds and hdwd. flrs., kitch. furn., bet. Telegraph and Bdwy., near Key Route. Pied. 6493.

MARYLAND APTS., 3301 Telegraph, completely furn. 2 rm. apt., $40; 3 rms., $45. Hote water heat.

MATHER ST., 287—Beautiful 2-3 rm. new apts., real home, st. ht., ht. w., nr. 42d and Broadway.

MERRITT, 359 Grand Ave—2 and 3 rm. fur. apt. reas., mod.

MADISON, 805—Furn. 2-3-rm sun. apts. Opp. Park; $20 up; garage.

MONICA, 925 Fallon—Modern 2 r., $28 to $35. Ph. L. 4232.

Milford Apts. 211 HANOVER Ave., edge of the lake. Beaut. 3 rm. apt.

MADISON, 1563—$20; neat, clean; very nice; room for car.

MILLER APTS., 344 13th st., cor. 2-rm. st. heat, hot water, furn.

MYRTLE ST., 1709—2 room apt. and 1 large sleeping room, reasonable. Tel. Oak. 1499.

NICELY furnished 4 room apartment on Telegraph near 26th street. Only $40. Call Oakland 1424.

NEW 4-rm. apt.; gar. Pied. 8384-J.

NEW 3 rm. apt., cheap. Mer. 3550.

NEW 3-4 rm. sun. apts. hdw. flrs., tile bath, Spark ranges, in Pied. shop. dist., 30 min. S. F. P. 5777J.

The Oakland Tribune is a member of The Association of Newspaper Classified Advertising Managers, which includes leading newspapers throughout the country and has for its aim the elimination of fraudulent and misleading classified advertising. The Oakland Tribune as well as every other member of the association, endeavors to print only truthful Want Ads and will appreciate having its attention called to any advertisement not conforming to the highest standards of honesty.

Want Ad Section INDEX

Want Ad Classifications appear in numerical order and all related classes are grouped together. For example: All advertising of Rooms To Let is numbered 20 to 29. The numbers appear on the headings so if you seek room and board, look through the "20s". "Board" No. 25; and always follows Housekeeping Rooms (24). Note—Every "For Sale" or "To Let" heading has a "Wanted" classification with the same number but followed by the letter "A".

Classification—	Number.
Apartments	20
Apartment Flats	21
Auctions	67
Automobile (including accessories, repairs, trips)	81-[illegible]
Building Trades	7B
Business Directory (subdivided by letter)	7
Business Equipment—Sold Repaired	62
Business Opportunities	53
Business Property For Sale	47
Business Sites To Lease	39
Carpenters	7B
Cattle, Goats, etc.	[illegible]
Children Boarded	23
Country Property	47
Dancing	9
Dogs, Cats, Pets	70
Dressmaking	7N
Electrical	7B
Employment	11-18
Employment Offices	16
Factories, Warehouses To Let	37
Factory Sites For Sale	44
Flats To Let	30-31
Flats For Sale	43
Found Articles	5
Garages To Let	38
Gardeners	7H
Help Wanted	12-18
Hardwood Floors Laid	7B
Hardwood Floors Polished	7H
Herbalists	7D
Hotel	22
Hotels, etc., For Sale	55
Horses, etc.	72
Houses For Sale	4[illegible]
Houses To Let	33-34
Household Goods	65
Income Property	42-43
Instruction	8
Invalids' Homes	29
Lost Articles	4
Lots For Sale	40
Money To Loan	52-54
Machinery	63
Meetings Lectures	
Miscellaneous Sales	60
Motorcycles	80
Music, Dancing, Drama	9
Musical Instruments	66
Needlecraft	7N
Offices to Let	36
Oils, Mining, Timber	51
Out-of-Town Rentals	37
Painters	7B
Personals	6
Poultry and Supplies	71
Property for Exchange	56
Rabbits	72
Radio	68
Real Estate	40-49
Rentals	20-39
Repairmen ..... See "For Sale" ads	
Rooms (Board, Hskpg. etc.)	29
Rooming Houses For Sale	55
Roofers	7B
Schools	8-9-10
Shops To Let	37
Situations Wanted	17-18
Stocks, Bonds, Investments	50
Stores and Studios To Let	36
Teachers	8-10
Trades Taught	10
Tractors	85
Transfer-Moving-Storage	19
Trucks	81
Trailers	81
Travel	91
Travelers' Sundries	92
Trucking—Freight	82
Window Shades	7H

CLASSIFIED ADVERTISING RATES

November 1, 1923.

For each line (five small words)

CONSECUTIVE

First day	$0.20
Second to sixth day	.18
Seventh day and thereafter	.15
One week	1.25

Broker's Cash Discount 10% (Minimum, 12 lines in one adv.)

MONTHLY CARDS.

Four changes a month $4.00

MONTHLY FIXED SPACE.

Change daily .... $4.50 (Minimum 2 lines)

EXCEPTIONS.

Rooms to Let .... Flat, net .10

Situations .... Flat, net .10

(Must be consecutive.)

OWN YOUR CAR

DAILY MAGAZINE of the Oakland Tribune

TODAY'S SHORT STORY

by Ad Schuster

THE TOUGH KID.

IT doesn't take much to fasten an evil reputation upon a husky boy. Tommy Grimes was large and strong for his age and full of animal spirits and playfulness. In school he was cock of the walk. If he stood near the foot of the class in arithmetic, he knew he could lick any or all of those above him

Had someone taken pains with the lad's upbringing he would have discovered that it was no vicious trait which made Tommy the "bully" of the neighborhood. What he wanted was recognition, some sort of distinction. If he could not shine in his studies he could at least excel in muscle.

"A great big boy like you lagging along in a class of little fellows!" Tommy had heard this so many times he writhed at each repetition.

"Anyhow," he answered to himself, "I can whip any kid in the graduating class" That is the way the bully and the tough kid of Minden was made.

In high school most of the parents frowned on acquaintanceship between their sons and daughters and Tommy. He took to playing ball with the boys from the other side of the tracks and if he resented the ostracism by those with whom he had played in earlier years, he kept it to himself.

One day he had a terrific fight with three of these boys and was just settling the argument with the last when Amy Fuller appeared. Amy was the only one of the old group who had braved parental wrath to be friendly with him.

"They are right,' she said, after he had released a weeping enemy to see him run off, "you are a bully'"

"I guess I am," Tommy agreed as he watched her walk away. "And I know there's nobody left now but the gang over the tracks. Well, they like me"

There were many in Minden who would not believe that the gang over the tracks had a respectable member Tommy learned to know there were good and bad over there. When his father died the boy went to live in the home of one of his new friends

On the day he left to join a professional club in the Interstate League, Mrs. Mullins, with whom he boarded, was unashamed of her tears

"You've been a good boy, Tommy," she said, "and we'll miss you, Louise and I, and Eddie, too—"

"Listen," Tommy answered, "you are to keep on giving Louise music lessons Didn't her teacher say she would make good? I am going to make this little old league take notice and go up higher and I'm going to keep on paying board just as if I was here, for it's home, you know."

"I wouldn't take it," Mrs. Mullins answered, looking at her 10-year-old daughter, "if it wasn't for Louise, but don't send any money you can't spare, Tommy '

So Tommy went away and his departure was unnoticed by anyone on the "right" side of the tracks It was years before he came back, but in those years his name and picture appeared on the sporting pages and Tommy Mullins was a hero of the National League. At last he decided upon a return, to look up Ma Mullins and the Kids.

The band was out to meet him and it was lined up on the right side of the tracks.

"I didn't do anything but hit the ball for .320 and field for .976," he explained. "There are a lot of fellows here who have done better with books or business"

Those who expected their hero to swell around the streets were disappointed. He kept to his own side of the tracks, visiting with Ma Mullins and listening to Louise play her violin.

"My teacher," the girl said, "is coming tonight, and you must stay and hear what she says. You know," and the girl looked her gratitude, "you ought to find out if I am any good—if your money has been well spent."

Louise exchanged a meaning look with her mother and left.

That evening Tommy heard the lesson from another room. Then Louise called him and with some embarrassment, I suppose It was Amy Fuller who greeted him.

"You are her teacher?" Tommy blushed and shifted his weight from one foot to the other. Here was the girl of his high school love, the one who had called him bully and who had made him think Louise slipped out of the room. Tommy felt helpless and alone. He had not meant to have anything to do with any of the old crowd and now Amy looked more beautiful and desirable than ever.

"I want to apologize ' said Amy, smiling, "for what I said the last time we met "

Tommy, remembering the change which had come over the others, stiffened. "Is it just because I can play baseball?"

This time Amy flushed. "I deserve that," she answered. "but the ball playing has nothing to do with it. You see, I have learned to know Louise and Ma Mullins. I know what you did for Eddie, that you paid for Louise's music, and," she looked at him bravely "I have even read some of your letters to her mother."

"Then, maybe," stammered Tommy hopefully, "you like me as well as you used to before—well, before I was a bully."

She held out her hand in a gesture of friendship which was to become more. "Better, Tommy, lots better."

(Copyright, 1924)

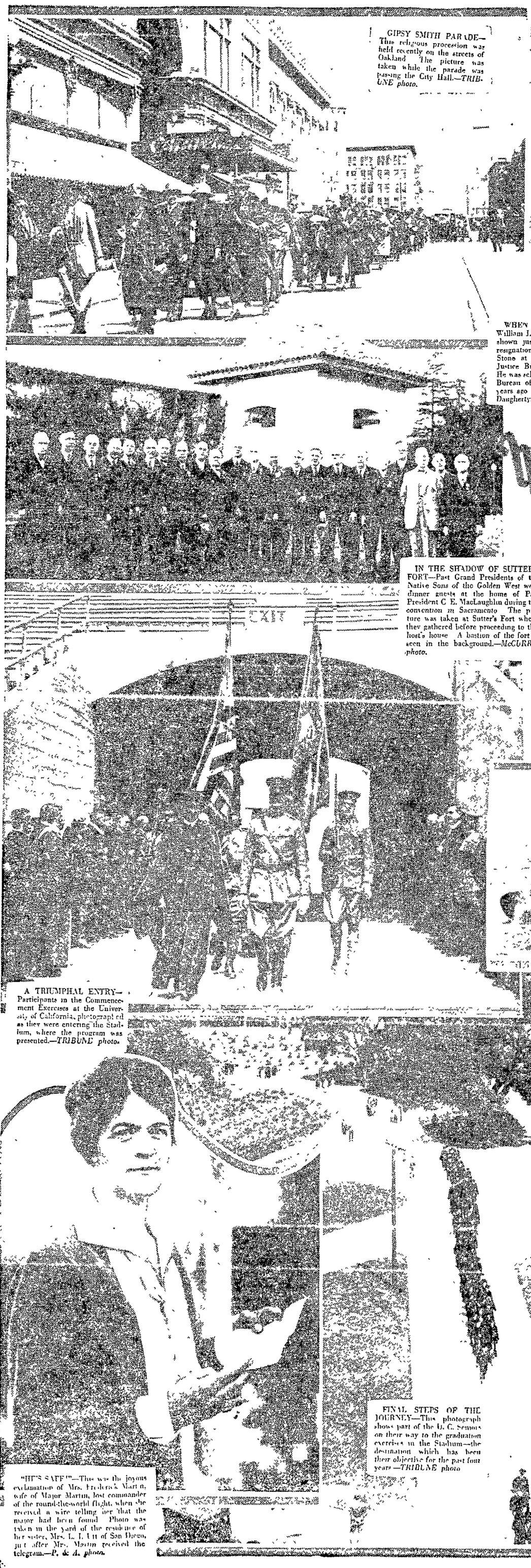

GIPSY SMITH PARADE—This religious procession was held recently on the streets of Oakland The picture was taken while the parade was passing the City Hall.—*TRIBUNE photo.*

IN THE SHADOW OF SUTTER'S FORT—Past Grand Presidents of the Native Sons of the Golden West were dinner guests at the home of Past President C E. MacLaughlin during the convention in Sacramento The picture was taken at Sutter's Fort where they gathered before proceeding to the host's house A bastion of the fort is seen in the background.—*McCURRY photo.*

A TRIUMPHAL ENTRY—Participants in the Commencement Exercises at the University of California, photographed as they were entering the Stadium, where the program was presented.—*TRIBUNE photo.*

"HE'S SAFE!"—This was the joyous exclamation of Mrs. Frederick Martin, wife of Major Martin, lost commander of the round-the-world flight, when she received a wire telling her that the major had been found Photo was taken in the yard of the residence of her sister, Mrs. L. I. Utt of San Diego, just after Mrs. Martin received the telegram.—*P. & A. photo.*

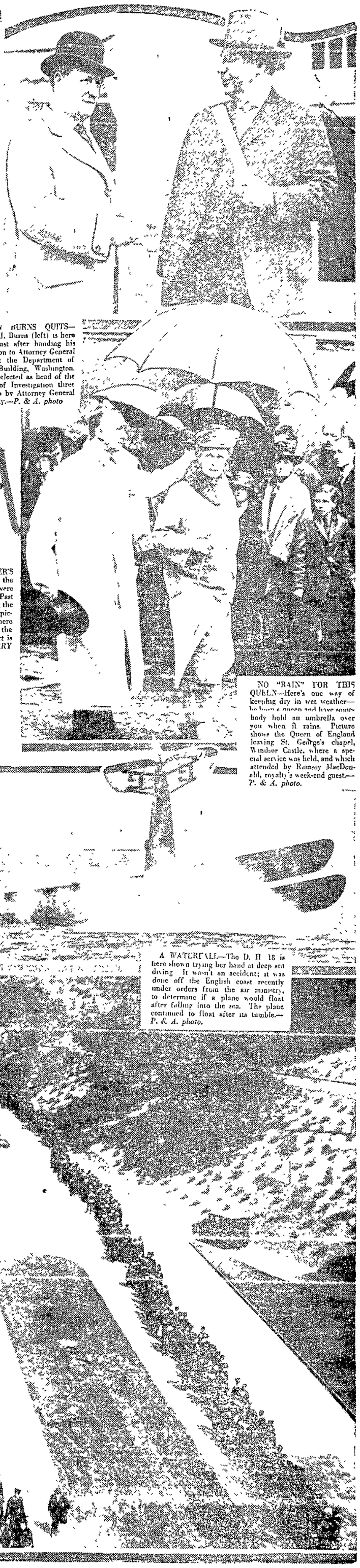

WHEN BURNS QUITS—William J. Burns (left) is here shown just after handing his resignation to Attorney General Stone at the Department of Justice Building, Washington. He was selected as head of the Bureau of Investigation three years ago by Attorney General Daugherty.—*P. & A. photo*

NO "RAIN" FOR THIS QUEEN—Here's one way of keeping dry in wet weather—be born a queen and have somebody hold an umbrella over you when it rains. Picture shows the Queen of England leaving St. George's chapel, Windsor Castle, where a special service was held, and which attended by Ramsey MacDonald, royalty's week-end guest.—*P. & A. photo.*

A WATERFALL—The D. H 18 is here shown trying her hand at deep sea diving It wasn't an accident; it was done off the English coast recently under orders from the air ministry, to determine if a plane would float after falling into the sea. The plane continued to float after its tumble.—*P. & A. photo.*

FINAL STEPS OF THE JOURNEY—This photograph shows part of the U. C. Seniors on their way to the graduation exercises in the Stadium—the destination which has been their objective for the past four years —*TRIBUNE photo*

MY HUSBAND'S LOVE

by Adele Garrison

HOSPITAL NEWS.

LEILA DURKEE stood motionless for several seconds after her pettish little outburst at me and my grave rejoinder. Then she flung her arms around me in swift, irresistible contrition.

"I'm a little beast, Madge," she said penitently, "and you ought to thrash me soundly. I can't think what makes me act like this."

"I can," I said significantly, remembering the whispered confidence she had given me a few days before, and deciding swiftly that perhaps a consideration of her own personal hopes and fears would most quickly banish her nervous tremors concerning her husband's mother.

Her cheeks were suddenly like crimson roses and she hid her face against my shoulder. I stroked her shining hair until at last she raised her head and spoke with gentle dignity.

"I mustn't take refuge behind—that," she said honestly. "It's just my own weakness and pettiness. But I AM sorry, Madge, dear, and I'll try to do my part from now on, you'll see."

I took her by the shoulders and swayed her gently to and fro.

"You foolish kitten," I scolded, "nobody has said or thought that you have been doing anything else. I've simply tried to make you stop worrying yourself sick. And it is I who should ask pardon of you, but I'm not going to, for we've too much on hand. Tell me, did I take the right dish-bowls? I found them in this drawer."

From that minute I kept her wrapped in housewifely details as if they were so many blankets and it was not until, with Katherine's admonition in mind, I had exhausted every plausible pretext for delay in our return that she found any opportunity for speech upon anything more emotional than the counting and wrapping of the silver, which we were to carry to the band in Freeport before our own departure. It was when we had finished this last detail and were putting on our wraps that she said with shy embarrassment:

"Do you know, Madge, I—I—haven't told Alf—"

She did not finish the sentence. It was cut short by a peremptory ring of the doorbell. Leila's hand went quickly to her heart with an unconsciously dramatic gesture and her face lost its delicate color.

"That is Bess Dean's ring," she said. "Madge, it is like an omen, that girl coming here just now, when I was speak—"

"It's an omen we'll soon dispose of," I returned shortly, for the prospect of seeing the girl who, with malicious deliberation, was causing my little friend so much unhappiness aroused every combative instinct within me. "Just leave her to me."

"Oh! if you only would keep her from talking to me," Leila breathed.

"Watch me," I promised, as I went to the halldoor and swung it open.

"Hello, Bess!" I said cordially. "Did the principal excuse you or have you a half holiday?"

"Neither," she replied with an airy toss of the head. "I never waste a minute of my precious time staying in a classroom as you'll remember. And I'm on my way to Lynbrook, so I thought I'd run in between trains."

"It's too bad you wasted it coming over here," I said with apparent sympathy. "Leila and I are just starting for Freeport. We expect a taxi any minute. Sorry we're going in the opposite direction from you, or we would offer you a lift."

I was thankful indeed that she had proffered the obvious tarradiddle of a trip to Lynbrook. The trains in the afternoon were altogether too far apart for stops between trips, but her flimsy pretext for the call which I was sure she had meant to extend until the usual time for Alfred's homecoming had given me a golden opportunity.

"Thanks for the offer anyway." She gave me a scornful, comprehending glance, and then with a doleful dropping of her facial muscles asked lugubriously:

"But what's this I hear about dear Mother Durkee's going to the hospital?"

Leila's eyes flashed a swift fierce question to mine.

How had Bess Dean heard this news unless Alfred had told her?

(To Be Continued Tomorrow.)

GERALDINE'S FASHIONS HOME AUNT DIDSID

CRY on Geraldine's SHOULDER

Trademark Registered

A GLANCE BACK OVER FIELD SOWN TO WILD OATS

DIFFERENCE BETWEEN SLIP AND A TOTAL WRECK

We have always looked with a more or less forgiving eye on man's wild oats. It has seemed his right to have his fling before settling down. "Better before than after," said meek and lowly woman, folding her hands in her lap.

But woman? There the shoe pinched. It wasn't "refined" and no "decent" woman ever felt the urge of adventure. She must be GOOD else man could never be SURE that he was supporting his own children.

Do I agree? I certainly do, with the additional conviction that man should give the same AS HE EXPECTS.

Life is not a Utopian dream, however, and we are not deciding questions of TODAY on what we HOPE for tomorrow. A Girl Who Loved Cleanliness wrote us recently and her story was one that has happened in many a household. The man she was engaged to had served over seas during the war, and, faced by death, living in the center of untrampled loves and hates, he had "sowed his wild oats". Thousands of men did the same thing, but this particular man's dissipations had left no physical flaw. He could give to possible children the health of body that is their right.

But what of the girl? Could she forgive? Women have been in the habit of doing just that for many centuries, and it is in her hesitation now that we see the hope of the future. SHE IS GOING TO DEMAND THE CLEANLINESS THAT SHE IS WILLING TO GIVE.

These replies are in answer to A Girl Who Loves Cleanliness:

Dear Geraldine:

These are my thoughts upon the problem presented by One Who Loves Cleanliness:

I do not see that her case is comparable to Ruth's, as Ruth was merely a child at the time of her wrong doing. The man in this present case had apparently reached the age when one is supposed to be to some extent master of himself. I realize fully that the war was the cause of many boys losing their heads, in the face of death especially. On the other hand, Gerry, aren't men always apt to die at any moment, and must they constantly be tasting forbidden fruit for fear of not getting any at all? It is better to die clean than otherwise.

Shortly before I was married it was suggested to me that my husband-to-be probably had "gone a fast pace." Never dreaming of such a thing, I was simply aghast. Taking advantage of the same state of mind that fortunately exists between even REFINED people today, I asked him. I knew he would tell the truth. I simply could not marry him if I were getting "second hand goods." Thank goodness, he was able to tell me that his past was clean. I believed him then and still do at the end of three years of delightfully happy married life. My great joy is that at the time when he shall counsel our son, my husband can look him squarely in the face and tell him about the way that pays.

The fact that One Who Loves Cleanliness asked the question, shows that it mattered to her. She has a right to know the moral part of the man's life. It is a vital question. If she didn't care greatly and could feel that his life from now on is going to be pure for her, I'd say, "marry him." He is probably sorry for his misdeeds. But if she is going to always think of his past, I'd say for mercy sake DON'T MARRY HIM. If the truth hurts now, it will be a keener hurt after marriage, I believe. She is pure and she can demand the same plane of living from her husband. It is not true that it is hard to find a man who has not had a woman play an unpleasant part in his life. Ask the medical profession what they think upon the subject.

To One Who Loves Cleanliness: If you can't absolutely over-rule your qualms with a deep and forgiving love, don't marry him! Dissatifaction after marriage is a tragedy, especially when one has had premonitions as to whether the marriage was ever advisable.

Be careful in your decision to remember this: To thine own-self be true. Don't sacrifice your ideals. Knowing yourself, you can best tell whether your heart can be completely filled with this man's love, and I don't doubt his love for you. You can't keep reminding him of his past after he marries you.

This may not help any because no one can decide for you, but I believe you're right in hesitating. Your right is a first class record as far as morality is concerned. But some people are capable of intense love that forgets pasts and lives only in the present and future. You may be one of those.

A Friend.

I do believe in DECENT pasts, and I also believe that a man or WOMAN can make a misstep and still MAKE GOOD. Many an error belongs to an entirely different person from the one you now know, and you don't marry that error, but the present and the future.

THERE ARE WORSE PASTS THAN THOSE FILLED WITH WILD OATS.

ONCE CONFRONTED BY SIMILAR PROBLEM

And here, Pals, is the result of marrying a man who "stepped from the straight and narrow."

Dear Jerry:

I am a constant reader and admirer of your section, although I have never participated in any of the discussions before, but after reading the letter from "A Girl Who Loves Cleanliness," published April 6, I just felt I had to write, as I had the same problem confronting me a few years ago, that is now confronting her.

I was engaged to a young man from my home town whom I had known for six years, and who came from a family that was held in high esteem. He was of a fine character, had always lived a clean life, noble life and I loved him dearly.

When the war broke out he enlisted and was later sent to France. I had heard of the temptations confronting the boys, but thought they were probably exaggerated, and that he would be able to resist any temptation that came his way.

Upon arriving home he at once confessed to me that he had sowed "wild oats" while over there, but fortunately his act had left no physical blemish.

At first I felt that I wanted to break the engagement, yet I knew that under ordinary circumstances he would never have yielded, for he was always very conscientious, but nevertheless you can imagine my heartache. I cried myself to sleep for weeks after he told me, yet I admired him for his honesty.

We have now been married for three years and are as happy as the day we joined hands in wedlock.

Here's hoping "A Girl Who Loves Cleanliness" will find the happiness we have found, and that the man who loves her and whom she loves will not be made to pay for his honesty by losing her. Pauline.

LETTER INDICATES UNHAPPY CONDITION

I imagine the man who wrote the following letter could tell of disappointments. His letter doesn't ring happy. The reason, I don't know—whether it was a woman who didn't come up to expectations, or a "past" of his that couldn't be forgiven. Whatever the reason—I'm sorry.

Dear Jerry:

As one of the gang I am going to express my views as requested by you, in answer to A Girl Who Loves Cleanliness.

My opinion would be that this man of 29 must be a real he-man and probably would make a good husband for any woman who would be a real pal and helpmate to him.

He was broad-minded and honest in telling of his past, and expected the young lady was broad-minded enough to appreciate his honesty, which will be a real virtue to any pal, and he will be just as honest in the future with her.

A man like that, I believe, can be figured as a square shooter at all times; he figures his word and honesty as the biggest asset he has.

Again let me inform the young lady that if she waits until she finds the so-called clean man of 29 she may have gray hairs. She might find a liar who would tell her so and stick to it. There may be some, but they are as scarce as hens' teeth. This is talking plain, but I haven't knocked around for forty-five years and learned nothing. I should say to her, dig into the man's real qualities, and if he fills the bill for a future husband, that is what is required. If he is honest, values his word above anything else, is physically fit, is kind, has a soft and loving heart, and has good intelligence and reasonable prospects for a good future, quit bothering with the past. Start building air castles for the future, give him all the encouragement possible for the future, work hand in hand, right through to the finish, and if you do all you can to boost you probably will never have anything to regret, and instead a real life as it should be. It is my opinion that the failure of the women of today to try and assist their husbands over rough spots in life has a great deal to do with so many unhappy marriages.

COMMON SENSE AND ENCOURAGEMENT.

If girls and women of today only knew it, they hold man's success, his and her happiness right in the palms of their hands in most cases. A little common sense and encouragement, a kind word, and a loving embrace, at a dark moment, will bring out the best that is in any man, and they will be well repaid, with happiness and kindness, for most men would go through h—— for that. That is her problem or biggest part in their successful future. I remember one of the gang writing some time back of how happy she now was, because she had come to know that she had three babies instead of two. She had two small ones and one large one.

I would like to personally know that woman, for I know she sure had some sense.

We men, like the girls, love to think we are the only one on earth and want them to make us believe they think so too. When they realize that, what man won't do or try to do for them isn't worth mentioning.

Forget the past, build for the future and I believe happiness is a 100 to 1 shot assured, if a little good judgment is applied, with encouragement.

Has Been.

Geraldine

CLARICE PATTERNS

Vacation Frock.
(No. 2120)

Of striped tub silk, gingham, linen or flannel, this would make a smart summer outing frock.

The accompanying diagram shows the major pieces of the pattern—the garment is so simply constructed that even the amateur will find the task of making it a simple one.

The pattern for No. 2120 is cut in sizes 16 years, 36, 38, 40 and 42 inches bust measure. In the medium size, 3 yards of 44-inch material with ¾ yard 36-inch contrasting is required. Price 15c in stamps or coin. When you send for this pattern, we suggest that you enclose 10 cents extra for a copy of our large Fashion Magazine. You'll find in it plenty of suggestions for vacation clothes.

How to Obtain Clarice Patterns

Write your name and address plainly, including city, giving the number and size of such patterns as you want. Inclose 15 cents in stamps or coin (wrap coin carefully) for each pattern, and address your envelope to Clarice Pattern Bureau, Oakland TRIBUNE Oakland, Calif. As these are ordered specially from Chicago, a few days should be allowed for delivery.

CUT OUT ALONG THESE LINES

CLARICE PATTERN BUREAU
OAKLAND TRIBUNE, Oakland, Calif.

Enclosed find $..... for which please send patterns as listed

	Pattern Number	Size Wanted
Name	.....	.....
Street	.....	.....
City	.....	.....
State		

(Print or Write Plainly)

CUT OUT ALONG THESE LINES

WHAT'S IN A NAME?

By Mildred Marshall

INEZ.

Inez has a saintly origin, since it is derived from the Greek word "agnos," meaning "sacred, pure," and comes into usage through the Latin word for lamb, which is "agnus." The lamb was the symbol of the Roman maiden whose place of martyrdom named the Church of St. Agnese. Pilgrimages are made there, and it is said that the gentle saint has appeared to supplicants in human guise, with a lamb of purest whiteness by her side. Each year two lambs are brought to the Pope and blessed in the church of St. Agnese; then they are shorn, and the wool is spun and woven by the nuns into palls presented by the Pope to each primate.

Agnes, or Agnese, is in popular usage as a proper name in England, France and Germany. Portugal is responsible for Inez. Soft as Agnese, it did not please the Portuguese, who changed it first to Ines, indicating the liquid sound of "gn" by the Cedilla. Later it became Inez, and named the ill-fated Ines de Castro, whose doom made it famous above all Portuguese feminine names.

Ines and Inez flourished for centuries before they were brought to England, and, without being anglicized, were used as British names unreservedly. The diminutive which the Portuguese had evolved, Inesila, was left in its native land as being too Latin for English adoption. Italy, too, rejected it, preferring Agnese, but also adding its own Agnete and Agnesca.

Thomas Hood wrote a charming lyric to "Fair Ines":

"Oh saw ye not fair Ines?
She's gone into the West,
To dazzle when the sun is down,
And rob the world of rest;
She took our daylight with her,
The smiles that we love best,
With morning blushes on her cheek,
And pearls upon her breast."

Chrysolite is Inez' talismanic stone, "the chrysolite of solmise," wrote Shelley. If worn upon the left arm and set in gold, it will drive away all evil, and protect the wearer from contagion.

Miss Marshall will answer questions about your name if you will address her in care of The TRIBUNE, enclosing a self-addressed and stamped envelope for reply

Uncle Wiggily

by Howard R. Garis

UNCLE WIGGILY'S SUGAR COOKIES.

"Ting-a-ling!" rang the telephone bell in Uncle Wiggily's hollow stump bungalow one morning.

"I'll answer," said Nurse Jane as the bunny rabbit arose politely, laying aside the paper he was reading. "It's probably Mrs. Bushytail, the squirrel lady. I asked her to tell me how to make a bag pudding."

"A rag pudding!" cried Uncle Wiggily, as the telephone kept on ringing. "What is a rag pudding, Nurse Jane?"

"I didn't say rag, I said bag," laughed the muskrat lady housekeeper. "It's the kind of a pudding you boil in a bag. I'm coming! I'm coming," Miss Fuzzy Wuzzy squeaked as the bell rang again.

Then Uncle Wiggily's housekeeper talked over the telephone to Mrs. Bushytail, mother of the squirrel boy (for she it was who had called), and when Nurse Jane finished talking she said:

"I wonder if you'd mind going, Wiggy?"

"Going where?" asked the bunny.

"Over to Mrs. Bushytail's nest house. She has the directions for making the bag pudding all ready, and she has a little surprise for you, she says."

"Ah! That will be very nice!" laughed the bunny. "A surprise is almost as good as an adventure. I'll hop right over, Miss Fuzzy Wuzzy."

Waiting only to look in the mirror long enough to see that his pink nose was twinkling properly, Uncle Wiggily left his hollow stump bungalow, and soon he found himself at the nest house of Mrs. Bushytail, the squirrel lady.

"Glad to see you, Mr. Longears!" chattered the mother of Johnnie and Billie. "Come right in. Here's the directions Nurse Jane wanted for making the wag pudding, and—"

"Wag pudding!" cried the rabbit. "Why Nurse Jane says it's a bag pudding, and at first I thought it was a rag pudding, and now you call it a wag pudding. I wonder—"

"Wag pudding is right," laughed Mrs. Bushytail. "We call it that because my husband says it's so good he always has to wag his tail

After it chased the bad Gator.

when he eats it. Johnnie and Billie wag their tails, also, and once when Jackie and Peetie Bow Wow had some they wagged their tails for joy until I thought they'd drop off."

"Then wag pudding is a very good name for it," laughed the bunny uncle, as he took the piece of white birch bark on which Nurse Jane had written how Miss Fuzzy Wuzzy was to make the wag pudding.

"And here is a little surprise for you!" chattered the squirrel lady. Oh, nothing much—just some sugar cookies!" she explained. "I baked an extra lot and I put some in a bag for you." As she spoke she handed a paper bag to the rabbit gentleman. But, somehow or other, the bag tipped to one side and a round, hard sugar cookie rolled out on the floor.

"Hello! Come back here if you please!" cried Uncle Wiggily. "I don't get sugar cookies often enough to lose any that way!"

He made a dive for the cookie, and so did Mrs. Bushytail, and they bumped their heads and laughed, and the cookie rolled under the table and went to sleep.

But Uncle Wiggily soon poked it out with his red, white and blue striped rheumatism crutch, and put the cookie back in the bag. Then, thanking Mrs. Bushytail, the rabbit gentleman started to hop back to his bungalow, so Nurse Jane could start the wag pudding.

Uncle Wiggily had not hopped very far through the woods before, all of a sudden, there was a growling noise behind a short, flat stump and a voice cried:

"Sit down!"

Mr. Longears was so surprised that he sat down—right on the stump. And then, out from behind it, came the Skillery Scallery Alligator with humps on his tail.

"Oh! Oh!" gasped Uncle Wiggily, "I haven't see you in a long time!"

"No more have I seen you!" gargled the 'Gator. "But I'm glad to see you now—shall I nibble your right ear first, or your left ear?"

"Please don't nibble either one!" begged the bunny, as the 'Gator looked first at his right side and then at his left. And then the bunny began to shake so that he shook a sugar cookie out of the bag. The cookie rolled down the hilly, woodland path like a hoop.

"What's that?" cried the Alligator.

"A sugar cookie," answered the rabbit. "Oh, please get it for me!"

"Get it for you? I'll get it for myself!" laughed the 'Gator. "I am terribly fond of sugar cookies! I'll get that and eat it and then I'll nibble your left ear! But first I'll get the cookie!"

Along and along rolled the cookie. After it chased the bad 'Gator. But the cookie had a head start, and it rolled so far and so fast along the path that, by the time the Alligator caught up to it, he was far away from Uncle Wiggily.

But do you suppose the bunny stayed there sitting on the stump, waiting for the 'Gator to come back? Indeed he didn't. As soon as the 'Gator was out of sight, up jumped Mr. Longears and safe home he ran.

"It is better to lose one sugar cookie than to have your ears nibbled," he said. "Besides, I have more cookies in the bag."

And the cookies were very good, and so was the wag pudding. And if the cake of soap doesn't start blowing bubbles in the face of the clock and make it strike backwards, I'll tell you next about Uncle Wiggily and the sizzy bugs.

(Copyright, 1924)

WITCHES' & PIRATES' STORY DEN

TODAY'S JINGLE

Marjorie, Constance, Sidney and George,
Writers as deep as the Royal Gorge.
Each prize winner wielded a magic pen.
Very likely THEY will win prizes again.

SIDNEY BLAND

Age 11.

Prize Winner.

MY ADVENTURE.

School had just let out for the summer vacation and I did not know what I was going to do. The next day while I was walking along the water-front I saw a good raft. I thought I would like a ride, so

I got on and started to paddle. About noon I tried to paddle to the shore, but the current was going outward and took me with it. I could only wait until the tide would turn. The raft was going toward San Francisco Bay. The clouds were gathering in the sky and soon it began to rain and thunder. I knew I was in for a good wetting. I shouted help, help, but got no answer. I repeated and still got no answer. In a few minutes I saw a pipe appear and then saw a submarine; a door opened and a man appeared. He asked me what I wanted. I said will you let me come on board, for I am just on a raft. He said if I would become a pirate because all men on that submarine were pirates. I said I would; he took me in and gave me a room. I asked the man what the sharp points on each end of the submarine was for, he said to ram vessels with. After I had been on the sub. for about a month they said they were going to ram a battleship which was carrying some valuable papers. We went under the water until we were near the ship we were just going to ram it, but something went wrong and we had to rise to the surface when the sub. saw us they shot and tore a large hole in the side of the sub. We were sinking and I opened the trap door and swam to the surface. The ship sent a boat for me; when we were on the main ship the captain took me to his cabin and I told him my story. I askd where the ship was bound for and he said Oakland. We soon reached land and I went to my home. When my mother saw me she hugged me and said she had given up all hope for me. SIDNEY BLAND.

GEORGE MIYAMOTO

Age 11.

Prize Winner.

A STORY OF A DOG AND HIS MASTER.

Once there was a dog named Jack. His master was cruel to him. He never gave it enough to eat, and kicked him, and so he thought of running away.

But he thought that if he ran away, he would suffer more.

They lived near a forest and one day his master went out hunting

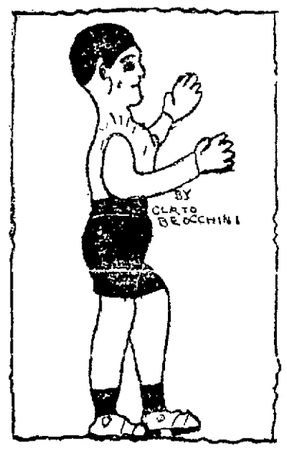

and Jack followed after him to see what he could do to help his master, so that he would treat him right.

There were many wild animals in the forest, so while his master was looking around to see any bears or tigers or wildcats, a big bear jumped from a tree on him.

Then Jack jumped on the bear and fought for the life of his master.

After a hard fight he killed the bear. His master was wounded in the fight, so Jack tore off a piece of his master's shirt and brought it to a stream near by. He soaked it in the water and brought it back and put it on the wound.

He found an acorn cup and putting it in his mouth he took several trips to the stream. Each time he brought some water in it and put it in his master's mouth until he opened his eyes.

Then he took his master by the coat and dragged him home.

After this his master treated him good and never treated him rough and he never thought of running away again.

GEORGE MIYAMOTO.

CONSTANCE ACQUIVIVA.

Prize Winner.

THE POOR CHILD.

One morning as I was going to school I stopped at the church to pray to God, like I always do, and while I was praying I heard some one cry. I turned around and saw a little boy crying. I said to him: "Why are you crying?"

He said: "I cry that I can go to school like all the other children." And I told him: "Why can't you go?" And he said: "I have no mother or father and no one will buy me a pair of shoes or a suit."

Then I gave him my hand and I brought him home to my mother and we gave him something to eat. We gave him a pair of shoes and a coat and the next day I took him to my school.

From that day he lived happiest. Yours truly,

CONSTANCE ACQUIVIVA.

MARJORIE ARISS.

Age 8.

Prize Winner.

THE ADVENTURES OF ALICE AND ROVER.

Once upon a time there lived a little girl. Her name was Alice. Her home was in the woods. One day she saw a large dog. She called her mother to see it.

"He is a nice big dog. May I keep him, mother?" asked Alice.

"Yes you may," said her mother.

So the big dog lived with Alice and they liked each other very much. The dog was called Rover.

One day Alice and two other girls went for a picnic. Rover was left home tied to his house by a chain. Soon the children came to a cave.

"Let us eat at the mouth of the cave," said Alice.

They did not know it was a robbers' cave.

One of the men in the robber band was going out of the cave

when he noticed the three children sitting in the front of the cave. He slipped into the cave where he told the rest of the robbers of the children. In the meantime the other two girls told Alice that they were going over to the creek to get some water and that Alice was to stay there.

Two of the robbers stepped out of the cave and threw a cloth over Alice's head and took her into the cave.

While this was happening the two girls returned and saw what had happened. They ran home and told Alice's mother what they had seen.

Rover heard them and began to bark very hard. Finally he broke the chain and dashed to the hills and rushed into the cave, jumped at a robber's neck and killed him. The other robbers ran away, but one came back with a gun to shoot Rover, but he heard him coming and jumped at the robber's arm and bit it so that he dropped the gun and ran.

Alice and Rover ran home. Alice gave Rover many good things to eat.

MARJORIE ARISS.

FRANCES GRUHLKE.
11 Years.

THE FRIGHTENED PRINCESS.

There was once a princess who lived in a castle. The castle stood on a big hill and was made of beautiful marble.

It was very quiet in the castle because she and her mother and a few of the servants were the only persons there.

The next day was to be April Fool day, and everybody kept quiet about it. When the day arrived the princess did not think of it, and just thought it to be a plain simple day.

In the morning the Princess came in the kitchen and sat down near the fire. The princess looked over on her beautiful table, that had diamonds and gold all around it, and saw an apple sticking up out of the table and only half of it showing.

The princess was very frightened because she thought it was ruined, and she ran and told her mother. Her mother was very frightened, too, and told her that the table cost millions of dollars.

The princess told all her servants to go out and hunt a woodcarver. They looked and looked, but nobody seemed to find one.

Finally there was a man who came to the door. He knocked at the door, and the princess took him in and asked him what he wanted.

He told her that he was a woodcarver and that there was very much excitement about a princess being very frightened about an apple sticking up out of her beautiful table which had diamonds and gold all around it.

The princess was very glad, and she told him that she was the princess who was looking for a woodcarver. The princess took him in the kitchen and showed him the table. The carver wiggled the apple and it came up in his hands as if by magic.

The princess fell over and fainted. She laid there for a while and then she got up, and then her mother came in and she was so surprised to see the apple was gone and it did not leave any hole there.

The carver told her that it was April Fools day and somebody tried to fool her by cutting the cap of an apple off and stuck it to the table, and it did not leave a hole there.

The princess was very happy and so was everybody, because it did not hurt the table.

The queen married the woodcarver, and now she has a father and he is very good to her. As the years went by the king and queen died. The princess then ruled over the people. FRANCES GRUHLKE.

EDWARD HAMPTON,
DICK'S ROMANCE.

Once upon a time in the midst of a great forest there lived a poor, old coal burner and his daughter. Every morning the daughter, whose name was Doris, would go out and sell charcoal, and in that way, the couple made just enough money to live on.

There was a young man named Dick who was very fond of Doris. Dick was also very poor but all the money he got extra, he gave to Doris and her father.

A month later a message came to all the people in the forest that the King would give anyone who captured Loxley's gang half of his kingdom. Dick was determined to get the reward so he started out with some of his friends.

They were walking through the forest when they came to an open space. In the center of it stood a huge oak around which were a lot of robbers. Dick's men all marched out and said, "Hands up!" The robbers were thrown into jail and Dick got half of the kingdom. He married Doris and they lived happily ever after.

EDWARD HAMPTON.

Our CHEERY CHUM

ONE BRIGHT SPRING DAY.

"Flowers!" smiled Virginia's uncle, who owned a greenhouse, as Betty Cut-out and his niece came in his shop. "Well, I haven't any prettier posies than you two girls are this bright day."

Betty and Virginia laughed. Virginia was wearing a gay little dress with black and white checks in the skirt and a yellow blouse. Her hat was yellow, too. Her auburn curls shone in the sunlight.

"Here are the seeds you want," said the uncle. "And here's a bright pot of flowers for each of you."

No wonder Betty and Virginia are happy, with their pretty pink flowers in the brown flower-pots. Now Betty has "something that grows," just as she wished. Color Virginia's dress as described in the story. Tomorrow she will have something still prettier to wear.

(Copyright, 1924.)

Abe Martin

Bein' poor never holds stylish people back. Operations are so common these days that the weathers' hardly ever mention it any more.

(Copyright John F. Dille Co.)

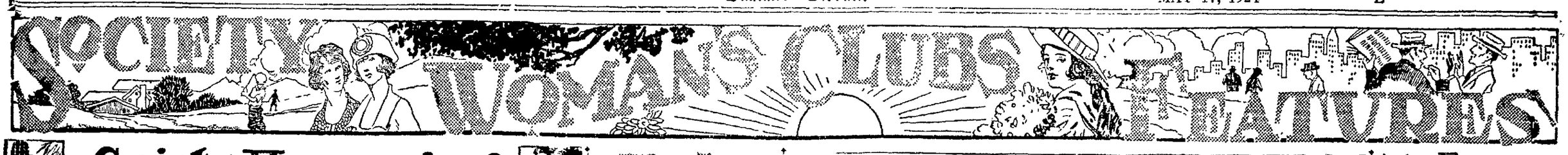

Society Happenings

College Set Leaving for European Tour

This week marks the departure of many of the college set for Europe to spend the vacation days in foreign cities. Farewell parties are being given every day for different coteries of friends. Miss Dawn Gimbal and the Misses Eleanor and Virginia Gimbal of Berkeley will join a California party in four months' travel on the continent.

Miss Dawn Gimbal is the daughter of Mr. and Mrs. Alexander Gimbal of Wayne avenue, and her cousins are the daughters of Mr. and Mrs. Eugene Gimbal of Berkeley. In the fall the Misses Gimbal will go to Paris to visit with Mrs. Elsie Benedict, where they will continue their study of French for a year.

Miss Dawn Gimbal plans to accompany Miss Mary Beckham, who is a niece of Mr. and Mrs. E. H. Hooper of Park Way, east. Miss Beckham will return to her home in Virginia.

May 24 Miss Sybil Smith and Miss Helen Smith will entertain for the travelers.

June 7 Miss Dawn Gimbal will entertain at tea for Miss Beckham.

☆ ☆ ☆

Immediately after commencement at Mills College a group of college girls left for a summer abroad. In the party were Dr. Madcay, Miss Florence Belle Hagety, Miss Jane Thacher, Miss Helen Neil Miss Ruth Tisdale, Miss Virginia Morris, Miss Margaret Brown and Miss Helen Boice.

The party sailed today on the Majestic for Cherbourg, France. May and June will be spent in Southern France, Italy and Belgium. They will be in Paris for the month of July, and after eight days in England will sail from Glasgow for Montreal, Canada.

☆ ☆ ☆

Will Depart for Southern California

Mrs. Charles H. King of Sixth avenue will leave for southern California for several weeks' sojourn soon, and before her departure will entertain a coterie of her intimate friends at luncheon Tuesday at her home. She will spend some time in San Diego.

☆ ☆ ☆

Miss Helen Moore Fowler entertained at tea at the Fairmont this afternoon in honor of Miss [illegible] Johnson. Miss Fowler and Miss Johnson will enter the University of California in August. Among the guests this afternoon were Miss Josephine Dixon, Miss Elizabeth Johnson, Miss Hazel Fowler, Miss Clare Chapman and Miss Janice Russell.

☆ ☆ ☆

Judge E. A. Colburn, prominent mining man of Denver, arrived today for a ten days' visit with his son and daughter-in-law, Mr. and Mrs. Herbert C. Colburn of Dowling boulevard, Broadmoor, San Leandro. Judge Colburn has many friends in the Eastbay district.

☆ ☆ ☆

Will Move Into Piedmont Home

Mr. and Mrs. Harry Heasley Fair have bought the home of Mrs. William Hinckley Taylor in Piedmont, and will move there in June. Mrs. Taylor has left for Portland, Ore., to visit with her relatives, Mr. and Mrs. Allan Lewis.

☆ ☆ ☆

At an informal luncheon Tuesday the betrothal of Miss Maxine Davis, daughter of Mr. and Mrs. James R. Davis of this city, and John Franklin Seely was announced. Miss Davis was graduated from the University of California Wednesday. She is a member of the Alpha Chi Omega sorority.

Seely is a son of Mr. and Mrs. E. F. Seely of Berkeley.

Early Street Car Line.

July 4, 1860, marked the inauguration of the first street car system on the Pacific Coast and the only one west of Chicago. It ran from the foot of Market street, San Francisco, to the Mission, three miles, and the trip took half an hour. Cars began to run at 6 in the morning and continued until midnight. The company advertised in the local newspapers, and F. L. A. Pioche, a noted and progressive pioneer, for whom the once famous mining camp of Pioche, Nevada, was named, was the directing head.

The original intention was to run it by horse-power, but the sands and swamps that infested the way proved too much for the energies of any horse or mule even of those strenuous days, and steam quickly became the motive power.

A branch line, connecting Hayes Valley with the main one, ran from 7 in the morning until 8 at night. San Francisco at that time boasted a population of about 75,000, and every man, woman and child among them looked upon the establishment of the street car line as a miracle of progress.

Husband and Wife

My husband plans the most wonderful trips every year that we are to take "next summer," but next summer never comes—A Fireside Companion's Wife.

What Does Your Husband Do?

MISS HELEN MOORE FOWLER, who entertained at tea at the Fairmont this afternoon for a group of school friends. *Scharz photo.*

STRAIGHT THINKING for Modern Women

THE GAME OF HAPPY WIVES.

By WINONA WILCOX.
Editor "The Page of the Heart of Woman," in McCall's Magazine.

"Marriage is women's hardest way of earning her living," said the Youngest Matron at a luncheon for a bride-to-be. "and just think of the number of industries included to keeping house. Besides child-bearing and child-rearing there's cooking and baking and canning, and sewing and mending and pressing and cleaning and washing and ironing, and nursing, including first aid, and lots of other specialties. And for any one of them she'd be able to draw a salary if she worked for wages."

The group, by nodded approval, agreed that the lot of a wife is indeed a hard one. All but one of them—a Business Girl who knew what it means to work for wages. Said she:

Most of you girls are your own chauffeurs. You easily could run taxis, and so could add another occupation to your list. But do you call driving your car a separate industry? You do not! It's fun! Why can't you look on the divisions of homemaking as interesting games?

"Put it any way you like, housekeeping is just one big job made up of parts, like any other business. You don't say that auto manufacturing is a dozen industries even if it does assemble materials as different as glass and steel and rubber. Seems to me successful homemaking is nothing more difficult than assembling a large variety of interests for the purpose of creating a product called happiness."

I took the idea back to my desk. It seemed seasonable, something alighted with wedding veils in spring, something appropriate to a [illegible] girl refuses to immerse her manicure in dishwater.

Nevertheless, these very girls feel qualified to marry and to adjust an income of $50 a week, less or more, to such unescapable domestic expenditures as rent, heat, light, meat, groceries, milk, laundry, taxes, insurance, clothing, dentist, doctor, payments on and upkeep of an auto.

The probable infant is rarely taken into account.

And when the untrained average bride fails to spread her young husband's wages over this appalling budget she is apt to find fault with the poor man for not bringing home a thicker pay envelope.

She's apt to count her burdens and to decide that a wife has far too much to do.

Although marriage is woman's original, universal and coveted vocation, when she signs her marriage contract, she often misses the significance of the enterprise. Instead of looking upon it as a unity and searching for ways to perfect it, she proceeds to divide her wifely duty into parts, each worth weekly wages. Then does marriage look like woman's hardest way of earning her living.

But it need not be. Success in homemaking is determined by a girl's mental attitudue toward her job. It's a matter of applying brains to domestic economy and also to a sane philosophy of living.

Many frauds are committed in the name of love but none is quite so disastrous as the false pretences of the untrained bride and the false philosophy behind the pretence.

Human beings are great according to what they can do. The larger the number of things a woman knows how to do, the higher she ranks in the scale of humanity.

(Copyright, 1924.)

The New Almaden Mines.

The mines of Almaden in Spain were first worked during the days of the Roman empire to afford cosmetic paints for the cheeks of Roman maids and matrons. Similarly, the presence of quicksilver at what is now New Almaden, Santa Clara county, was discovered through the fact that the Indians used the cinnabar ore to obtain pigments to paint their faces. The mines were first opened up by white men in 1850 and it was not long before they were shipping quicksilver to China and other countries. In an incredibly short space of time, California became the second greatest source of quicksilver production in the world.

Our Children

By Angelo Patri

BORROWING.

Say what you like, borrowing is not a good habit. It leads to loose notions about such things as belongings and self-dependence and the ethics of mine and yours. It is not wise to teach children that if they have not the thing that they wish for it is all right to borrow the neighbor's.

We are all familiar with the neighbor who uses other folks' tools and so saves buying his own. It often happens that the man who really owns the tools has to send to the neighbor and ask for the use of it for a few hours explaining that he really needs it this afternoon. Nobody likes that sort of neighbor, and sooner or later that neighbor is going to learn the sad fact. In the meantime it is just as well to teach children that borrowing is not good form.

Children are free with their belongings. If a chum breaks a racquet or loses a ball, it is natural to say, "Here, take mine," and under ordinary circumstances that would be the thing to do. But sometimes a child takes advantage of good sportsmanship and with no reason save a selfish one, ask to borrow the racquet or the balls for the afternoon. He gets them and when next the owner needs them, he is obliged to go and ask for them, and he is lucky if the other fellow isn't out on the court using them. That sort of child should be cut off the list of good sportsmen. He is not a sporting spirit. Far from it.

There is the type of child who early forms the habit of borrowing clothes. No matter how complete his own wardrobe, a friend has something he longs to wear and he accordingly borrows it. There are few circumstances that permit one to borrow clothes. If one were to be presented at court and one's life depended upon his appearing there, one might borrow the three fathers. I don't know. I should be inclined to ask for a private audience with the chief secretary and see if something else could not be done.

The great difficulty about borrowing things is the effect it has on the borrower. It robs him of the spirit of self-dependence and that is one of the chief props of his character. If he teaches himself to go without what he has not and uses his intelligence and ability to get it if he really needs it, the wanting is clear gain. But if he begs the use of his neighbor's and complacently goes on his way he is much the worse for it socially and spiritually.

Wanting things is the great spur to activity. If we wanted nothing we would do nothing and soon perish from the earth. Wants are really beneficent stirrings of man's individuality. They are the tendrils that his self sends out to tie him to tangible things, and pull him up from the earth toward the realm of the spirit. Working out his wants is the process of creating his own soul.

Then truly, "He who goes a borrowing, goes a sorrowing." It were well that children learned that by example as well as precept.

(Copyright, 1924.)

Women's Clubs Prepare for Pasadena Rally

By EDNA B. KINARD.

The three women who are candidates for the presidency of the General Federation of Women's Clubs will claim much attention during the annual convention of the California Federation, which meets in Pasadena May 30-31. Together with Mrs. Thomas G. Winter of Minneapolis who is retiring after a four-year term as the head of the more than national group of club women numbering 2,800,000, Mrs. William S. Jennings of Florida, Mrs. Wallace Pelham of Montana, and Mrs. John D. Sherman of Colorado will be introduced on the program of the opening evening. While they will be presented as officers of the General Federation, their appearance before the state convention will permit California women to weigh the claims of each to the presidential chair. Mrs. Josiah Evans Cowles of Los Angeles, a past president of the General Federation, will also be an outstanding figure in the opening program.

The twenty-third annual meeting will be formally organized on Friday evening May 30. An informal reception in the First Congregational church of Pasadena will precede the call to order by Mrs. John C. Urquhart of Los Angeles state president. Mrs. Clayton R. Taylor, on behalf of the Pasadena club women, will extend the hostess greeting. Mrs. Charles H. Toll, president of Los Angeles district, will offer a suplementary welcome.

"Democracy and Internationalism" is the subject for the principal address of the manual session. Dallas Lore Sharp is announced as the speaker.

Saturday morning will be given over to routine business including reports and revision of the constitution and by-laws.

"World Citizenship" is the general theme which has been given to the afternoon and evening sessions. It will be developed through the departments of the state organization as follows:

"The Vision," department of fine arts, Mrs. O. W. March, leader; speakers, Mrs. Clarkson Colman, Mrs. Henry Goodcell, Mrs. A. L. Miller.

"The Preparation," department of public welfare, Mrs. E. J. Wiles, leader, speakers, Dr. Marion Bertola, Mrs. Frank Boren, Mrs. Mar- [illegible] Mrs. Hamilton Pugin, Mrs. Mabel Chilberg.

"The Foundation," department of applied education, Mrs. Elon L. Warner, leader, speakers, Miss Gertrude Brainerd, Mrs. W. W. Goodrich, Mrs. Sarah Rathbach, Miss Ada Ohleyer, Mrs. Robert Fisher, Mrs. F. T. Bicknell, Mrs. Hope Pyburn Johnson, Mrs. J. S. Trowella.

"The Way," department of legislation, Mrs. L. W. Macnell, leader; speaker, Mrs. Aaron Schloss.

"The Hope," department of American citizenship, Mrs. Charles H. Toll, leader, speakers, Miss Jennie Partridge, Mrs. David Fraser, Mrs. H. V. Wundeman, Mrs. Maynard Force Thayer.

"Realization," department of international relations, Mrs. Lydia Lawhead, leader, speaker, Mrs. Seward Simons.

The election of the director from California to the General Federation of Women's clubs will be an important matter of business to come before the state convention. Mrs. Aaron Schloss of Berkeley is the candidate.

Mrs. William A. Fitzgerald of Stockton will be chairman of the program which will be presented at the Emeritus banquet on the closing evening.

Hotel Maryland is the official headquarters.

☆ ☆ ☆

The fall meeting of the Contra Costa County Federation of Women's Clubs will be held in Brentwood on Wednesday, September 10. Adjournment for the vacation season was taken this week at the close of an important session held in Martinez. Mrs. S. S. Ripley of Richmond is president.

☆ ☆ ☆

A travelogue on China was given by Miss Soltz before the regular meeting of the Business Women's Forum this week. The club of young women engaged in business in the Eastbay meets in the Oakland Young Women's Christian Association.

☆ ☆ ☆

Another building fund is claiming support of club women, who have visions of seeing arise a perfect structure which will take care of the needs of the community. Foothill Boulevard club has already started its club house fund, which is being boosted by means of benefits featuring something new each month. Two weeks ago from a card party $70 was turned over to the special fund. On Tuesday another of a series of card afternoons will be given, Mrs. Neva Dunt opening her home for the informal occasion.

☆ ☆ ☆

War Mothers of Oakland will meet Thursday in Pythian Castle to listen to an address by Mrs. Frank G. Law on "World Peace." A program of songs will be contributed by Mrs. E. W. Hacks, assisted at the piano by Mrs. Boyd Park of San Francisco.

☆ ☆ ☆

Delegates returning from the state convention of War Mothers in Fresno this week will report the annual meeting.

MOTHERS AND THEIR CHILDREN

Keeping Young Eyes Open.

One Mother Says

When I take my little boy and girl for an afternoon walk, I teach them to be observant. For example, on one day we try to find "baby cars" in the houses we pass. Most always there is some sort of trinket lying about, or perhaps there are the clothes on the line, or some other indication. On other days we look for other "signs" trying to see who can find them first.

(Copyright)

Bridge — By Webster

According to Dorothy Dix

To the girl who wishes to develop charm I would earnestly recommend an intensive course of self-analysis. I would say to her:

"Study yourself. Find out what you can wear and what you cannot wear. Find out the things that you can do and get away with, and the things that you cannot do without making yourself appear either a dumbell or a figure of fun. Then, having ascertained what are your best points, turn the spotlight on them.

Emphasize them until you make everybody sit up and take notice, so that even casual acquaintances will remember you as the girl who always wears pink, or the girl who always dresses in black, or the girl with the Mona Lisa smile or the girl who is so jolly and such a cut-up, or the girl who listens to you with such an absorbed expression on her face that you could go on spieling to her forever.

I would urge girls to try to be themselves, I guess, as they say in business, and to raise whatever charms of body, or mind, or heart, they have to its nth power. That is the best way to acquire personality, the "some thing different" about us that sets us apart from every other human being, instead of our being just one of many peas in a pod.

Don't be a copycat. Don't undertake the mannerisms of another girl just because she happens to be popular. Imitation arts and graces have about as much sparkle to them as imitation diamonds.

Besides you never can make a go of it. You can't put on another woman's characteristics any more than you can her clothes and make them seem as if they were your own birthday suit. They are always a grotesque misfit. Charm has to be made to order and cut to the measurement of the individual.

That is why one girl may do bold, [illegible] things and everybody only shrugs his shoulders and laughs at her while another girl is sent to Coventry for not doing half so much. That is why some women always have a masculine shoulder to cry on while men call other women not to be fools whenever they shed a tear.

So the trick is for the girl to find out what her own class is and qualify for the line in that instead of trying to force her way into a bunch of prize winners where she doesn't belong and where she will be thrown out by the judges.

Yet many girls make the mistake of doing just every thing. A quiet, serious-minded, mouse like little girl observes that some gay and dashing girl, who has quicksilver in her veins and over whose lips laughter bubbles as spontaneously as a mountain spring, is much admired and sought after and is the life of the party wherever she goes.

"Why," she says to herself, "what makes a girl popular? I will be sprightly and merry, and make a hit."

So she tries to imitate the high spirits of the gay girl but she can't do it. Her home-made vivacity is as flat as home-brew beer because it [illegible]

Instead of being bright, she is loud. Instead of laughing, she giggles. Instead of being sprightly, she jumps around like a monkey on a stick. She is so afraid she won't talk enough that she chatters incessantly, and instead of amusing people she bores them to death.

Yet the very girl who is such a failure as a live wire could have charmed everyone if only she had given a master performance of girlish sweetness and gentleness, and quietness. She could have been a great success if she had remained the shrinking violet that nature made her, but she was a rank failure as a gaudy sunflower.

Then there is the big, Amazonian woman who tries to be cute and cunning, because she sees some baby doll getting the glad hand when she curls up on sofas, and sits on one foot and perches on the edges of tables, and who only succeeds in looking like a performing elephant instead of a playful kitten when she performs these stunts.

And there is the woman without an inch of funny bone in her whole anatomy who tries to tell good stories because she sees some jolly woman raconteur set the table in a roar at dinner parties, and who wonders why people burst into tears instead of into peals of mirth when she recites her carefully memorized jokes.

They couldn't fill other women's roles, yet the big woman could have made us worship her as a goddess if she had stayed on her pedestal instead of coming down and trying to do double somersaults in the ring. We would have listened eagerly enough to intelligent talk from a serious thinker who didn't try to be funny, for heaven knows we get tired enough of amateur jokesmiths who think we want to be perpetually tickled in the ribs.

Believe me, girls, there is much wisdom in the old proverb that advises the shoemaker to stick to his last. We all do best the thing that nature intended us to do, and we are most admirable when we are what nature made us with the aid of a few little arts and embellishments to throw the original model up into higher relief.

So I counsel you to make the most of yourselves. Abandon the foolish attempt of trying to make yourselves over into a poor copy of some woman who is admired. Charm isn't standardized. It has a million forms, and every woman should illustrate her own particular version of it.

DOROTHY DIX.

A middle-aged woman said to me the other day:

"I have had what people call a hard life. I have been through the depths of poverty and sickness. I have known want, and struggle, and anxiety, and despair. I have always had to work beyond the limit of my strength. For years I walked the burning plowshares of a miserable marriage.

"As I look back upon my life I see it as a battlefield strewn with the wrecks of dead dreams and broken hopes, and shattered illusions—a battle in which I always fought with the odds tremendously against me, and that has left me scarred, and bruised, and maimed, and old before my time.

"Yet I have no pity for myself; no tears to shed over past and gone sorrows; no envy for the women who have been spared all that I have gone through. Rather am I sorry for those women whose lines have been cast in pleasant places and who have never known anything but softness, and ease, and luxury, for I know that all that I have suffered was just the growing pangs of my soul.

"For I have lived. They have only existed. I have drunk the cup of life down to the very dregs. They have only sipped at the bubbles on the top of it.

"I know things that they will never know. I see things to which they are blind. I feel things to which they are dead, for happy women, prosperous women, live in a little silken padded room in which they are shut away from all the outside world and they see nothing but its four walls.

"It is only the women whose eyes have been washed clear with tears who get the broad vision that makes them little sisters to all the world.

"This of itself is a compensation for many sorrows, but I have more. I have proved myself to myself.

"The skeleton at the feast of the woman who has always been happy and prosperous is fear. She becomes panic-stricken when she thinks that she may be called upon to meet trouble; that she may have hardships to endure; that her soul may be torn with suffering.

"None of these fears, with which happy women torture themselves upon occasion, have any terrors for me. I know them for the bogies they are, and know, too, that they fly away before the person who does not cringe before them.

"I am not afraid of poverty because I have been poor, and I know that poverty has its consolations and brings you pleasures that money cannot buy.

"Nor am I afraid of having to support myself. I have earned my bread and butter for many years, I know the joy of work and I know that to a woman just the satisfaction of knowing that she is self-supporting turns her crust into angel's food.

"Often I am tempted to envy the woman who has always had a strong man to stand between her and the world, some man whose tenderness and love has guarded and protected her. But I am consoled for not being a clinging vine when I wonder what the vine would do and think how broken it would be if the sturdy oak on which it hangs was laid low.

"I have learned in the great University of Hard Knocks a philosophy that no woman who has had an easy life ever acquires. I have learned to live each day as it comes, and not borrow trouble by dreading tomorrow. It is the dark menace of the future that makes cowards of us. I put that dread from me because experience has taught me that when the time comes that I so fear the strength and wisdom to meet it will be given me.

"Little annoyances have no longer the power to affect me. After you have seen your whole edifice of happiness topple and crash in ruins about you, it never matters to you again that a servant forgets to put the doilies under the finger bowls or the cook spoils the soup.

"I have learned not to expect too much of people, and so I can still get happiness out of the friend who isn't quite true to me, or the acquaintance who gossips about me, and I can even find pleasure in the society of those whose motives I see through.

"Above all, I have acquired a sense of humor, because there were so many things over which I had either to laugh or cry. And when a woman can joke over her troubles instead of having hysterics about them, nothing can ever hurt her much again.

"So I do not regret the hardships I have known because through them I have touched life at every point. I have lived. And it was worth the price I had to pay."

DOROTHY DIX.

(Copyright.)

MY FAVORITE STORIES by IRVIN S. COBB

The Reminder of Niagara.

After years of economy Mr. and Mrs. Smith had amassed a neat little fortune and had moved from the farm to a house in Buffalo, equipped with all the modern conveniences. A little later they made their first visit to view the wonders of Niagara Falls.

Together they stood at the brink and watched the sweep of the waters as they poured over the edge of the cliff and fell with a roar into the chasm below.

"Ain't it wonderful?" asked Mr. Smith. "It's a marvelous sight, ain't it Martha?"

"Yes," agreed Mrs. Smith in an awed voice. Then she took on a dreamy tone: "But somehow it reminds me of something. I can't just think what it is. But it certainly is something."

A spasm crossed her face and she clutched in norror at his arm.

"Oh, Henry," she wailed. "Now I remember—I forgot and left the bathtub running."

(Copyright, 1924.)

REMARKABLE RECOVERY OF MRS. SPINK

Gives Lydia E. Pinkham's Vegetable Compound Full Credit

Minnesota Junction, Wis.—"I was under treatment, but nothing seemed to help me, and I was run-down and so weak that I had to remain in bed much of the time and was like an invalid. I had pains in my abdomen and in the female organs, and my stomach bothered me. My husband saw Lydia E. Pinkham's Vegetable Compound advertised, thought it must be good, and brought it home to me and advised me to try it. After taking one bottle I was able to eat, and after six bottles I was doing my own work, which I hadn't been able to do for years. I have a new baby who is doing nicely, and I am still taking the Vegetable Compound and feeling better than I have for four years. The medicine is surely wonderful and a good thing to have in the house."—Mrs. GEORGE SPINK, Minnesota Junction, Wisconsin.

A country-wide canvass of purchasers of the Compound reports 98 per cent. benefited.

A Full Page of Comics by the Leading Cartoonists in the Tribune Every Day

SOMEBODY'S STENOG — By Hayward

(Copyright, 1924.)

Quality of Compliments

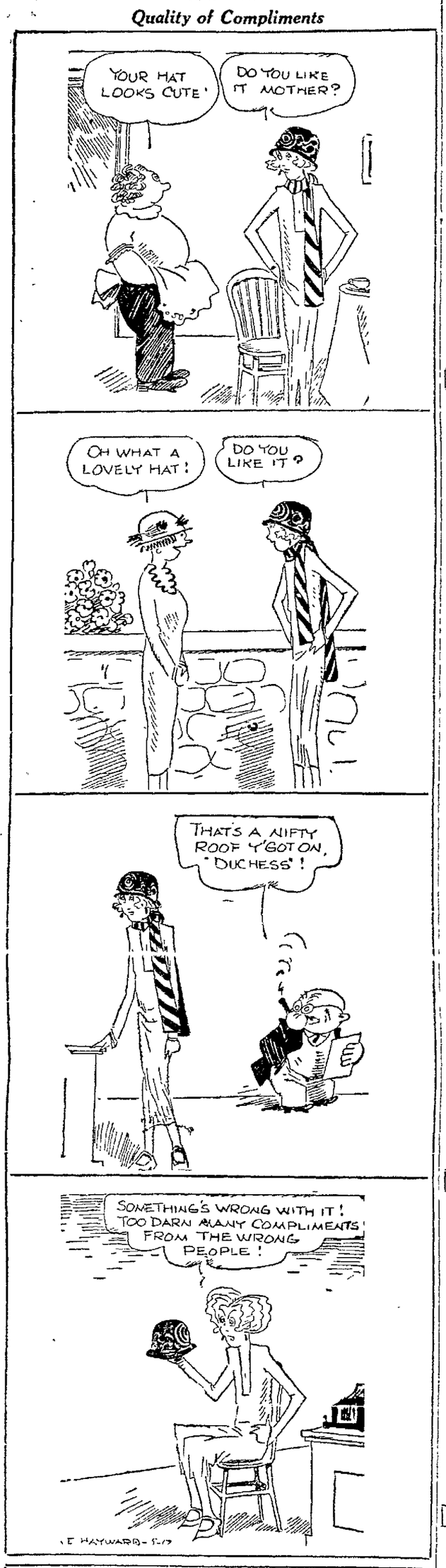

MINUTE MOVIES

(Copyright, 1924, by George Mathew Adams Syndicate) —By WHEELAN

INTRODUCING THE JINGLE BELLES

(Copyright 1924 by United Feature Service) —By AL POSEN

LIFE — The Little Scorpions' Club — By FOX

(Copyright, 1924, by The Bell Syndicate, Inc.)

EDUCATIN' OLLIE — BY ART HELFANT

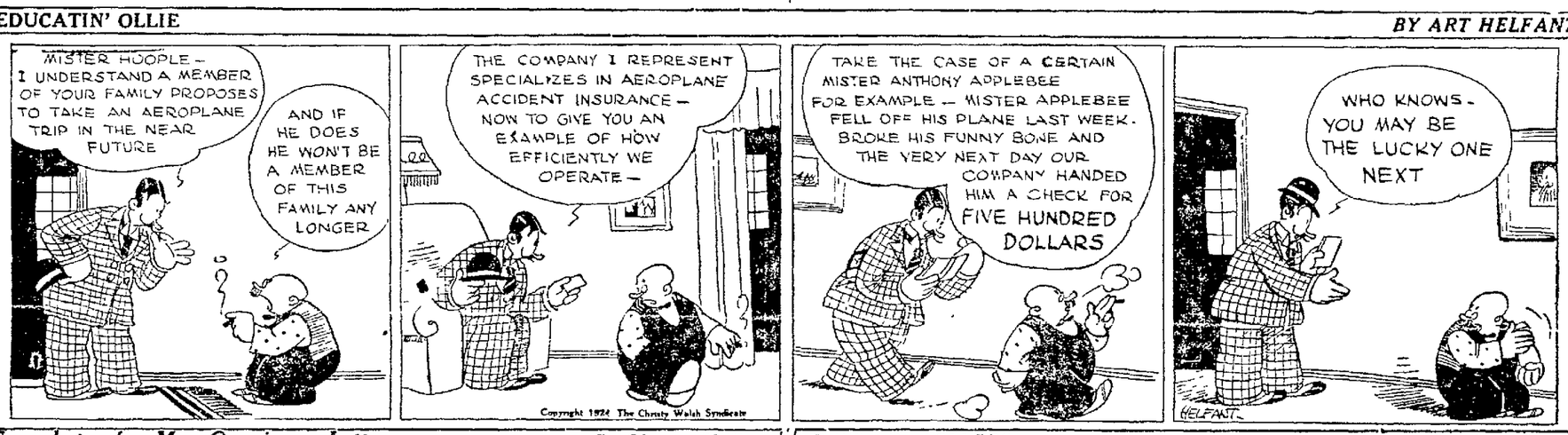

UNCLE WIGGILY'S TRICKS

Oh, What's the Use — By Lang Campbell, Howard R. Garis

Snapshots of a Man Opening a Letter — —By Guyas Williams

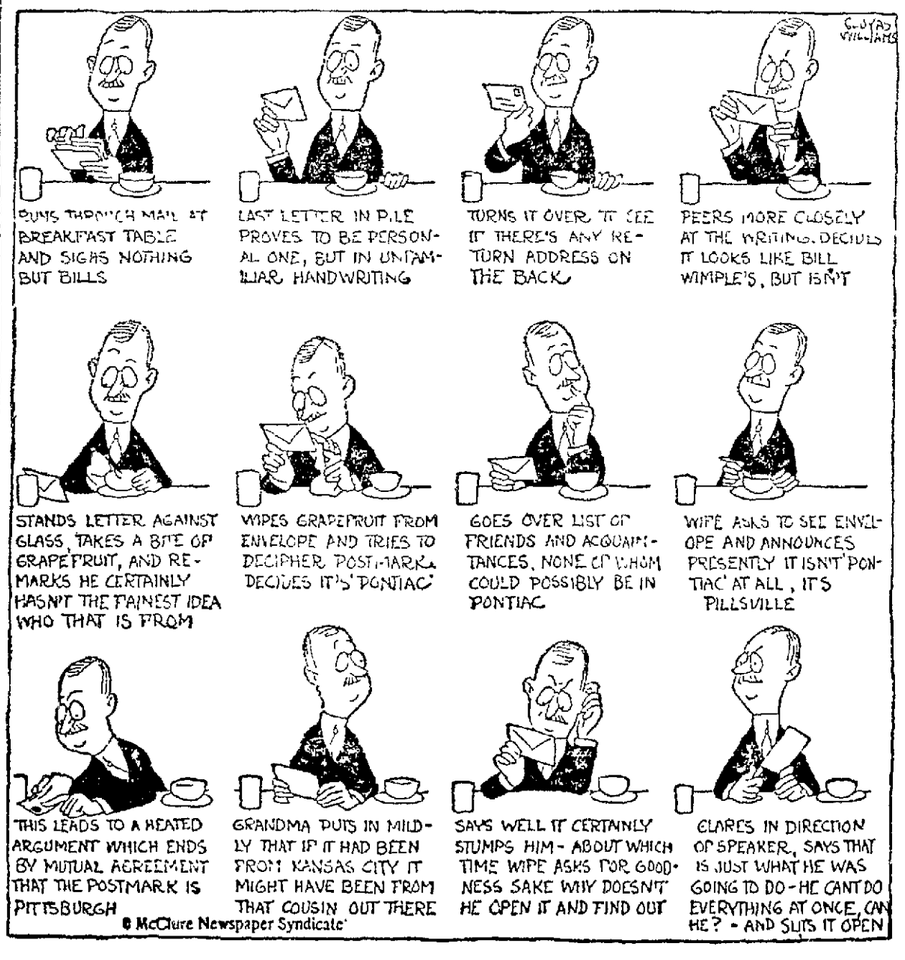

REG'LAR FELLERS

(Copyright 1924 by Bell Syndicate) —By Gene Byrnes

30 APARTMENTS TO LET. Continued.

OAK LODGE APTS., 1479 Oak St.—Furnished 2 or 3 rm. apts., desirable and reas.

OAKLAND APTS., 2557 San Pablo, new management, 2, 3 rms. reas.

ONEIDA—2209 Teleg., 3 rm. apt., 2 w. b., nr. all cars. Oak. 4801.

OWEN APTS.
1301 Harrison, facing Lake Merritt, 3 rm., $50; $52.50 comp. furn.

PARK GATE APTS.
250 Grand Avenue. Offer a 4-5 room vacancy.

PALACE APARTMENTS
Fur. apts., reduced rates. Batcheler rms. Lady or gent. Reas. L. 3351.

PARK BLVD., 4306—Lovely, large sunny elec. equip. kit. fur., 2 beds. furn. $60, new; unfurn. $50. Gar.

PHEASANT Apts., 882 17 st.—2 rm. mod. apt., $32.50 per mo.

PERKINS, 353—Sun., 3 rms.; gas r., lin., hdw. fls., 2 w. b., nr. Grand av.

PIEDMONT ave., 4046—3-rm. furn. apt.; $35, incl. gas, elec. Opp. K.R.

PIEDMONT, 4153—3 rm., bath, fur.

RAYMOND 2s, 3s, 4s, comp. furn., reas. rates. 1461 Alice

ROSE APTS., 1507 4th ave.—3-rm. sunny, comp. furn; 2 wl. bds

SANTA RITA Court, 320—Brand new 2 rms.; must be seen; nr. 38 ave. car. 2233 Santa Rita.

SAN ANTONIO—3 rm. mod. apt., 2 w. b., lake view, nr. K. R., S. P.; close in. 19th-Fallon. Lk. 9128.

SUNNY 3 and 4 rm. partly furn. apt. and bkfst. nook. Pd. 5187W.

SANTA RITA, 3900—2 r. fur. apt $25

SAN PABLO 2541, 1, 2 rms., slp. rms.

STATEN ST., 466, cor. Grand, [illegible] 5 and 6-rm. apts. with garage. F. F. Porter Co.; Lakeside 1000.

SYCAMORE ST., 603—3 rms., bath, furn. modern; $32.50; adults.

THE TEMPLE APTS.
Nicely furn. Ideal location. 1458 Madison.

TELEGRAPH, 3816, sunny front 2-rm. apt., furn., reas. to couple.

TELEGRAPH, 2822—2 sunny fr. fur. rms. Bath; newly ren. O. 3619.

WALSWORTH AVE., 678—7 and 4 room apts., ht., h. w. and garage.

WHITAKER ARMS
2, 3, 4 rm. unfurn. and furn. modern apts.; every conv.; gar., store rms. 2524 Benvenue. Berk. 3122.

WILSONIA APTS., 1580 Harrison; close in; reas.; mod.; furn.; 2, 3 rms

2 and 3-rm. apts. with linoleum, stove; each apt. has large storeroom, hot water heating system, garages; 4 blks. campus; $40 and $50. Berkeley 6139.

3 RMS. and p. bath, new. Duplex. $25. E. O., Pied. 1315J.

3RD AVE., 1227—3 rm. furn. frt. apt. Merritt 4197.

3RD AVE., 1149—For $15 per month will sublet my apt. for 2 mos.

1ST AVE., 1170—3 furn. rooms, corner, opp. Aud., $50. Mer. 2683.

5TH AVE., 1731—Close in; new sunny; part furn.; reasonable.

10TH AVE., 1136—Well-fur. 2 r. priv bath, w. b., ev. conv. nr. trs. $30.

10TH ST., 621—Modern 3 room furn. apt., bath, gas, elec. Adults.

10TH ST., 777—Fur. 3-rm. apt., bath.

11TH AVE., 2302—3 front rooms, furn., priv. bath. Rent $35. Mer. 1310.

16TH ST., 722—Furn. 2 room apt., sunny, close in; reas., elec. inc.

18 ST., 1060—Beau. 3 and 4 rm. furn. apts., piano; priv. bath, reas.

30TH ST., 553, nr. Telegraph. Beautifully furn. front apt., 2 rms. and brkfst. nook, $45. Oak. 2408.

30 ST., 301, cor. Harrison—Strictly mod. unfurn. apts on Lake.

37 ST., 525—2 rm. furn., hdwd flrs., garage; near Telegraph.

37TH ST., 490, nr. Teleg.—2 rm. sun., unfur. apt., stove, lin., bath.

38 ST., 580—Furn. 2 room apt.

39TH st., 509—New 5-rm. sunny apts., all modern. Oakland 1050.

40 ST., 546—Mod. furn. apt., gar.

41 ST., 579—New 3 and 4 room unfurn. apts.; hdwd. flrs., instantaneous water heaters, linoleum and gas ranges, $35.00 to $47.50.

38 AVE., 1602, on car line, 4 rooms, bath, $31; no children.

40TH, 659—Sunny upper 3 rooms, new apt., ½ blk. Key and Oak. transp.

41 ST., 536—Beaut. attrac., sun. 2 rms. fur.; 4 rms. fur. or unf.; st. h., h. wt.; nr. K.R.; reas. Pd. 5377J.

41ST, 490—Modern 3 rm. furnished, steam heat, hot water.

49 ST., 306—Fur. apt., 3 rms. priv. bath. Adults. $25. Humb. 1071.

59TH ST., 1046—Sun. 3 rms., wall bed, sun porch, bath, nr. S.P., K.R.

87TH AV., 1330—3-rm. unfurn.; hdw. flrs.; 2 w. beds; gar.; ½ blk. E. 14.

30A—APARTMENTS WANTED.

YOUNG LADY with best of references would like to care for apartment in owner's absence. Box M169723, Tribune.

21 APT.—FLATS
AND BUNGALOW COURTS

$65.—Individual bungalow in the most exclusive bungalow court in Oakland at 295 Perry street, just off Grand Avenue and near Lake Merritt. Hardwood floors, tile baths, wall beds and every modern convenience. Adults only. $65, worth $100.
Thomas F. Brennan
UNITED STATES REALTY CO.,
S. E. Corner 14th and Webster
OAKLAND 651.

ALA.—Apt. flat, 4 room mod.; furnace; rent reduced. Pied. 5164W.

BROADWAY, 5421—New 4-rm. unfurn. or furn. apt., porch, gar.

BROADWAY, 2133—3-rm.; accommodate 4 adults; furn.

E. 17 ST., 622—2 rms. bath, laundry, hdwd. flrs., w. b., automatic h., kitch. fur., sep. ent. Within block of cars; adults.

E. 16TH, 414—Front 4 rm. apt., $45.

FOOTHILL BLVD., 3525—Attrac. new lge. rms., hdwd. flrs., fur. kitch., built ins, gar.; reas.

LINDEN ST., 2110—2 neatly furn. rooms, apt.; rent reas.

NEW—Beautiful lake view, 4 rm. apts., w. b.; hd. wd. floors; exclusively modern; garage and locker. Phone Glencourt 210 or call 832 Warfield ave.

PARK BLVD., 4716, new, modern 4 room flat, hdw. floors, inst. water heater, linoleum, wall bed, rent $40.

1ST AVE., 1508—Large sunny apt. flat facing Lake Merritt; has stoves, linoleum, hardwood floors. Call Lakeside 6688 between 6 and 8 p. m. Rent $50.

19TH AVENUE and East 14th (opposite Montgomery Ward Co.)—Apartment flats, $55. Finest 4-room apartment flats in Oakland, including garage. New building; excellent large, light sunny rooms; wall bed; bed room; tile sinks and tile baths; linoleum kitchen; Jewell gas ranges; automatic hot water heaters. Apply MAIDEN, RITTIGSTEIN & CO., Real Estate, or premises.

OWN YOUR CAR

21 APT.—FLATS Continued

14 ST., 961—3 room comp. furn., up to date; new, finished; rent reas.

34TH ST., 550—3-rm. unfurn.; wall bed bedroom; kitchen nook.

40TH ST., 752, nr. Grove—Brand new 4-r. apt., hardwd., auto. heaters; $45; gar.

22 HOTELS
One line, one month, $4.00

CARLTON American and European plan. Teleg. at Durant, Berkeley. Louis Aber, Lessee. Also Hotel Main, Stockton.

HARRISON 14th and Harrison. Modern, all outside rooms. Dining room. Rates $1.50 up.

HOTEL Majestic, rooms reasonable; also transient; near Broadway. 415 15th st.

HOTEL WALDORF 1441 Bdwy reas. rates

LARK wk. up; h. w.; nr. S.P., K.R. 641 22 st., 75c day up, $4

SUTTER 14th at Jefferson Fireproof. Modern. Special rates to permanent guests.

Temple $1 day up, $4.50 wk. up. 269—12 St.—Newly furn.

TOURAINE Attractive rates 16th and Clay

TRAVELERS 227 12 st. Mod 75c da up; $4 wk up.

Read "Autos For Sale."

23 ROOMS TO LET
One line, one month, $4.00

ALAMEDA—Beautiful room, refined surroundings; hot water, shower; near cars. Ala. 3699W.

APT. to share; rm. for 2; board; walk. dist. Lake. 8348.

A BEAUT. large rm., attract. furn., fireplace, linen closet, mirror door, joins bath, $22.50, bus. woman pref. Car. Oak. 2221.

AILEEN ST., 652—Large sunny furnished front room, close to all transp., modern, conv., reasonable.

ATTRAC. furn. rm., lake dist., garage; gent pref.; K. R. Oak. 7465.

A LARGE room, bath adj., refined home, $15; gent. Humboldt 1037.

AA—Attract. front room, Piedmont, priv. home, mahog. furn., 6 windows; gent pref.; $25. Pied. 5401J.

BERKELEY, 2035 Bancroft—Nice quiet sunny room. Best transp.

CLAREMONT AVE., 5251—Front sunny newly decorated room; running water; wall bed; near all trans. $25, inc. garage; gentlemen.

COLLEGE AVE., 5156—Fur. rooms, one housekeeping, fine location.

CASTRO st., 1913—Clean small front room for gent., $2.50 week.

E. 18, 714—Beautiful furnished room. Can't be beat for convenience or location.

E. 21 ST., 1606—Furn. room and garage on car line. Call from 8 to 11 a. m. or 5 to 9 p. m.

E. 17TH ST., 3308—A sunny front room for gentleman, Fruitvale.

FRUITVALE AVE., 3142—Large front rm. in private family.

FAIRMOUNT AVE., 380—Sunny rm. for gent., $15 mo.; car space. Lake. 2409. Pleas. home.

FILBERT St., 1530, Lge. front nicely furn. rm.; bd. if des. O. 5912.

GROVE, 3242, nr. 33 St.—Light any room, in private family, with breakfast optional; adults.

GROVE, 2425, Oak.—Sunny furn. rm., bath, h. w., heat, $3.50 wk. Oak. 4958.

[illegible] front room, suit. for 2; h.-c. water.

LARGE SUNNY rm. attractively furn.; beau. location; nr. car, K. R. Shower, inst. hot water; $30, gar. $5. P. 2184W.

LAKE ST., 117—Ideal rooms.

MADISON, 1309—Rms., bd. optional.

MYRTLE ST., 1510—Rm. and gar.

OAKLAND AVE., 449—Large, sunny front room, beautifully furnished, running water; also sleep. porch and dressing room. Lakeside 7479 or Oak. 7440 after 6.

ORION, 5925—3 unfur. rooms, large yard, garage; nr. Gen. Elec. Elm. 2690.

PIEDMONT AVE., 4046—For a clean sunny rm., h., c. water opp. K. R.

SUMMIT ST., 2308—Furn. rms. suit. one or two; every conv.; very reas.; auto parking. Lake. 8321.

SUNNY upper rms., nr. trans.; bkfst. if des.; reas. Thorn. 2538.

SUMMIT, 3021, sunny rm., gar.

TAFT—Large upper front, $13.50. Pied. 2217W.

TELEGRAPH AVE., 3840—Sun. fur. rm., private; nr. K. R. Humb. 1754.

TELEGRAPH, 2404—1 large sleeping rm. with bath.

TELEG., 2368—3 rm., priv. bath.

WADEAN PL., 5428—Attrac. front rm., refined home; use of living rm.; conv. all trans.; gar. if desired; reas. Ftvle. 6405J.

WALLA VISTA, 719—Sunny room, new bung., hardwood floor, tile bath, shower, garage. Lake. 9089.

WEST ST., 2363—Sunny front rm., reas.; also rear rm.; private res. nr. cars. Tel. Pied. 8617W.

WARM ATTIC rm. for man; nr. cars and Key; $15. Humboldt 987.

4TH AVE., 1118—Sunny front rm.

6TH AVE., 1849—Rms. furn. or not with garage. Merritt 2350.

10 ST., 638—Sun. room, adj. bath., gent., Amer. or German pref.

12TH AVE., 1847—Nicely furn. sun. room; nr. cars and trains; reas.

14TH ST., 610—Sunny front room, $3.50 week, near city hall.

16TH ST., 722—Sunny front room, close in; reasonable.

16TH ST., 589—Furn. rm., $1.50.

19 ST., 541—Fur. r.; h., c. water.

22ND ST., 597—Ft. rm., gent., $2.50.

23RD AVE., 1045—Room for working man, sep. ent.; near all transportation; reasonable.

23RD ST., 556—Newly furnished sunny rooms.

24TH st., 431—Sunny rm., $2.50 wk.

25TH ST., 528—Furn. room, priv. home; gentleman; $10 mo.

27 ST., 565, nr. Tel., sunny room for 1 or 2., walk dist. L. 3050.

28 ST., 580—Sunny front room.

28TH ST., 421—Large, nicely furn. rm. 1 or 2 gents; gar. optional.

34TH ST., 535 Cottage, Grove and Tel., 5 rms. and slp. porch linoleum, range, basement, garage.

39 AVE., 1610—Nice room for one or two ladies with or without use of kitchen.

60TH ST., 748—In beautiful home, 3 rooms, kitchen privileges. Humboldt 1492.

95TH AV., 1324—Gent's room.

HOUSEKEEPING
Advertising grouped by location as shown by the first word.
One line, one week, 70c

ALAMEDA, 1418—9 St.—2 very large furn. hskpg. rms. with priv. bath, gar., phone.

ALICE st., 1575—Nice room in refined home; near trans.

ALAMEDA, 2651 Eagle—2 or 3 rms. $20; lights and water included.

ATT. RM., k., bath; wom. O. 8125.

BERK., 2456 Ashby ave., sun. rm. and kitch., nicely fur., itk. 3693W.

BERKELEY, 2222 Dwight Way—Furnished housekeeping rooms, single or suite, reasonable.

Read "Autos For Sale."

OWN YOUR CAR

24—HOUSEKEEPING RMS. TO LET Continued.

BERKELEY—1811 Berkeley way, 2 fur. hskg. rms., elec., gas incl. $20.

BDWY., 1765—2 and 3 nice sunny rooms $5 wk. and up; elec., gas, ph.; down town; summer rates.

BRUSH ST., 2116—Sun. front 2 rms., $6 wk., 1 rm $3.50, 1 rm $2.00.

BERKELEY, 909 Grayson—2 hskpg. part. furn. rms., $15, light and water incl.; men pref.; garage ext.

CASTRO, 1705—Clean, sunny, wall bed; auto space. Reas.

CASTRO, 1915—Small rm., $2 wk.

E 11TH ST., 645—2 rm. suite, neatly furn.; sunny; nr. all cars, garage.

E. 12TH, 547—Hskp. rooms, reas.

E. 30TH ST., 1951—Lge. hskpg. rm. with kitchenette, $4.50 wk.; parking space. G car.

E. 11 ST., 915—1 and 2 rms.; sunny; all conv. Adult. Mer. 3314.

E. 16 ST., 415, nr. 4th ave.—1 rm. and kitchenette; nr. Key; reas.

E. 22 ST., 1021, clean, sun. rm., kit. furn., priv. home, sep. ent., $27.50 inc. gas light, ph., lin. Mer. 4791.

FAIRMOUNT ave., 380—Lovely frt. bedrm., 2 closets, use kitch., to man and wife; best residence section; all privileges of a real home; reas.; close in. Lake. 2409; car sp.

FILBERT ST., 1022—2 room apt., nearly furnished, ½ blk. to trans. Reasonable rent. Oakland 7767.

GROVE ST., 2327—2 rms., sink and gas range, $6 wk.; also single rm.

GROVE ST., 3849—2 newly furn. sunny front rooms. K. R.

GROVE, 2703—2 large furn. rooms back of store. Reas. rent.

HARRISON, 1522—1 and 2 hskpg. rms., rent reduced; free parking.

HARRISON ST., 1951. Large sunny room, opp. Lake. Private home.

HOWE, 4288—[illegible]

JACKSON ST., 1536—Large sun. rm., kitch'te, $6.50 wk., adults.

KIRKHAM ST., 1124—3 and 4 rooms housekeeping; gas, bath elect; nr. K. R. Key at 1122.

LADY owning house would rent room with use of kitchen to lady employed day time, close in. Box M181457. Tribune.

LINDEN, 914—Large room, running water, large closet, gas and light included, $20 month.

MONTANA ST., 2045. Dimond—Lg. room, kitch.; everything inc. $5 week.

MAGNOLIA, 820—Small, clean rm. for 1; r. water, $10 mo. including gas, elect., linens, bath.

MAGNOLIA, 820, nr. 8 St.—2 clean, sun., mod. rms.; lge. closet, $22.50 mo. Bath connected.

MARKET, 1936—Lge. sun. rm.; closet, kchnt.; clean, quiet; bath, phone.

MARKET ST., 1627—Fur. sun. 2 rm., priv. bath; elec. and phone, $8 wk.

MILTON, 860, off San Pablo; 3 fur. r.

MADISON, 1538—Front rm.; elec.

PERALTA AVE., 2870—2 hskp. rms., $4 wk.; 1 front rm., $3 wk., gas, elec., gar.; nr. Ftvl. ave. Ftvl. 5464.

PARK WAY, 817—2 front sun. rms., $22.50. Between E. 8 and 9 sts.

RANSOM AVE., 2325—2 sun. rms., kit.; take 38th ave. car to Santa Rita st., 1 blk. west.

SALEM, 4317, bet. 43 and 45—Lower 4 rms., bath, h. w., furn.; sun all day, 3 adults or 2 fam.; nr. all cars. Emeryville.

SAN PABLO, 2505—Sunny 2-rm. suites, gas, elec., h. water; $28 up.

SAN PABLO, 2604 — 2 cor. front rooms; elec., water inc., $25 mo.

SAN PABLO Ave., 1845 — Light housekeeping rooms cheap.

SAN PABLO, [illegible]

VALDEZ CT., 2332—Large sunny room, kitch.; near cars, Key R.

WEBSTER st., 1906—Sun. rm., kitchenette, h., c. water, elec., gas, ph.

WEBSTER ST., 1520—Clean, cozy room, housekeeping privileges.

WEBSTER, 1557—2 sunny outside rooms; also 1 room for hskpg.

WEBSTER ST., 1529—Clean hskp. room. Can park auto.

WEST ST., 1615—Rm. close in. $3.75.

2 RMS., sl. pch., free g., w., e. O. 5822

3 RMS., $25 mo. Oak. 7564.

1ST AVE., 1122—1 sunny rm., kitch., wall bed., h. w., g. and e., $27.50.

2 AVE., 1218—Hskp. rm., walk. dis.

4 AVE., 1534—2 rm. suite, light and sunny, also garage.

4 AVE., 1528—3 furn. rms., slp. pch., $33 incl. gas, light, ph.

5TH AVE., 847—2 and 3-rm. suites; on car, local; sunny; reason.

5TH AVE., 1535—2 rms., gas, elec., bath incl.; nr. cars; $20.

5TH AVE., 1753—2 rooms, lights and gas furn. $5.50. Mer. 2154.

6TH AVE., 1804—Cor. front rm., sun. ktchette; adults. Call p. m.

6 ST., 67—3 furn. rms., bath; nr. Oak street, S. P.; adults; $25.

6TH AV., 1443—Large sunny, pleasant rm., kitch.; all conv.

7TH ST., 962—2 rms., $3.50 wk. up; betw. Myrtle and Filbert.

7 ST., 916—Sun. frt. 2 r. hskpg.; laundry, bath; $4 week up.

7TH ST., 1050—2 nice frt. rms., nice yard; rent reas.

7TH AVE., 1549 lg. cl., sun. hskpg. rm. L., w., g., $6 wk.

8ST., 1879; 2 and 3 hskp., all conv., sun., homelike, baths, $19, $24.

8 AVE., 2136—Fr. rm., kit. M. 4280.

8 ST., 658—1 and 2 large rms.

8 AVE., 1736—2 rms., park. space.

8TH ST., 152, cor. Madison—2 rms.; hot water, nr. cars, trains, $6.50 wk.

9TH ST., 191—2 furn. rooms; private bath; $30; water and garbage incl.; separate entrance; very neat; convenient and attractive.

10TH AVE., 2011—2 clean well-furnished rooms; garage.

10 AVE., 1935—Sunny front room, kitchenette, gas, light, phone.

10 ST., 989—3 rm. suite, lights, gas $25, no object. to children.

11TH ave., 1546—2 rms., kit., furn. comp., just renov., $21.50; gar. ex.

13 ST., 157—Lge. hskpg. rms., kitch.; all conv.; adult [illegible]

13 ST., 594—Nice hskpg. rms., $3.50-$5; gas, elec., bath, phone.

14TH ST., 616—Sunny hskpg. rms., near city hall, reasonable.

14TH ST., 715—Clean, com., auto space, reas.

17TH ST., 620, bet. Grove and Jefferson sts.—Sunny, clean, 2 furn. housekeeping rooms; also 1 room and buffet kitchen; right in town; suitable business people; reas. rent.

17TH ST., 726—Beau. furn. front suite; 2 beds; $30.

19 ST., 581, nr. San Pablo av.—2 hskg.; nice for gents or couple.

19 ST., 815—Rm., kit.; sun. view nr. City Hall, car sp., new, renov.

21ST ST., 335, E. of Bdwy., sunny, homelike, 2 rms., or single; gar.

21 ST., 644—Large hskpg. front rooms. Lakeside 6483.

22 ST., 597—Room, gent., $3.50 wk.

23D AVE., 2231—2 well furn. housekeeping rooms; adults; reas.

23RD ST., 539—Large front room, 1st floor, gas fireplace, h.&c. water.

28 AVE., 1609—1 rm. and kitchenette, furn., gar. $25.

29 ST., 597—2 sunny front furn. rms. Also 1 rm., garage; adults.

22ND ST., 525—Hskpg. rooms.

32 ST., 836—2 rm. in priv. home, fur. or unfur.; suit couple. 836 32 st.

32ND ST., 556—1 fur. room, kitchenett $18 inc. g. and e. P. 8334W.

35TH ST., 350—1, 2 and 3 rms.; p. m.

$27.50—3 rms., bath. Elm. 93.

OWN YOUR CAR

24—HOUSEKEEPING RMS. TO LET Continued.

45TH ST., 411—Two rms., kitchenette, furn., heat; $32.50. Pd. 2096W.

24A—HOUSEKEEPING RMS. WNTD

MAN wants light hskp. rms E. Oakland. 2636 Orange ave.

25 BOARDING
Advertising grouped by location as shown by first word.
One line, one week, 70c

ALAMEDA, 2057 Central—Sunny front rooms, h. and c. water; home comforts; nr. trains; reas. A. 2324.

A SUNNY home, suite or single, $35-$60. Poultry, milk. Ftvl. 2906J.

ALAMEDA—Room and board in priv. home on carline. Ala. 3924J.

BERK. hills; ideal priv. home; nr. car; excell. board. Thorn. 1471.

BERK.—Sunny rm., 2 meals $35. Near transp. Young man. B. 2807W

DESMOND, 5255, cor. Clifton; College cars. Lovely rm., suit. 2; refined home; excellent board. Hum. 1360.

DOUBLE room, board, garage; near lake, B car. Lake. 6608.

E. 15TH ST., 442—Nice single and double rooms; excellent table; h. and c. water; music; near trains and cars.

EXCELSIOR, near Park blvd.; large sunny room; twin beds; delicious home cooking; reas. M. 4756.

FRUITVALE ave., 2375—Large front room, also room with bath; good home cooking, home-like place; reasonable.

KEITH AVE.—Double rooms, twin beds; excellent board; yards, porches, s. porch; very reasonable. Humb. 1571, after 1 p. m.

MONTECITO ave., 105, room suitable for 2 gentlemen, with board. Overlooking park and lake, close to trans. A-1 home cooking.

OAKLAND AVE., 525, near Moss—Large room with sleeping porch, hot water, steam heat; two meals for men; references.

PARK Boulevard District — Two furnished connecting rooms with bath in private home; breakfasts served, dinners optional; near Key Route. Merritt 955.

PARKER ST., 2004, Berk.—Sun. rm., home cook.; priv. fam. B. 5173W.

ROOM and board, 2 gentlemen or couple employed. Reasonable. Good home. Near cars. Alameda 3253W. 1023 Mailon st., Alameda.

SUNNY front rm., priv. home, nr. lake, home comforts, best home cooking; 2 bus. people. Mer. 5443.

SYCAMORE ST., 697, nr. 25 St.—2 rooms; also 1 room; close in; reas.

TELEG., 3710—Room and board, home cooking; men. Pied. 4063M.

YOUNG man with references can have room with board in strictly private family, near cars and train. Merritt 4062.

8TH ST., 51, nr. Aud.—Sunny front room with board, $10 week.

9TH ST., 197, cor. Jackson—Rm., r., c. wat.; excel. table; music. O. 7649

21ST ST., 315—Elegantly furnished front rm. for 2; close in; reas.; near Lake. Lake. 1015.

23 ST., 540—1 vacancy; attractive; steam heat; good table. O. 4589.

34TH, 610—Priv. home, large front room for 2 or 3, good home cooking; cars, trains. Pied. 8823W.

34TH ST., 526—Room with good home cooking, reasonable; with or without garage.

34TH ST., 617—Room and board for 2 gents; priv. home. Pied. 4930W.

53D ST., 881—Room and board for 1 or 2 gentlemen. Humboldt 1477.

[illegible] home cooking; 1 blk. cars and trains. Piedmont 8085W.

25A—BOARD AND ROOM WANTED

BUS. gent wants room and garage in small priv. family, breakfast or two meals desired. Box M 159137, Tribune.

ROOM and board or housekg. rm for mother employed and care of 2 children, 4 and 9 yrs. Have own furn. Rockridge dist. or nr. U. C. High on Grove. Pied. 7252W.

SMALL room, lady, soft bed; quiet; in Alameda, near beach. Give terms. Box M169948, Tribune.

28 CHILDREN BOARDED

CHILD to board. Pied. 3760J.

CHILD boarded. Best car. References. Berk. 286.

CHILDREN boarded. Mother's care. Prices reasonable. Phone Lakeside 2329.

GOOD home for child. Ala. 1876J.

EX. home for child. Berk. 8153-J.

28A—BOARD WTD. FOR CHILDR'N

NURSE wishes 11-yr.-old boy boarded in refined home after summer vacation. North Oak. or Berkeley pref. Berk. 3023.

RM. by grad. nurse in home with board and care for 3 yr. child. Box M159789. Tribune.

29 INVALIDS' HOMES

A SUNNY home, incurables, convalescents; reas.; nurse. O. 8822, a. m.

A NURSE'S care, 1st flr. P. 3415.

GOOD home, invalid. Ftvl. 746W.

Want invalid; nurse's care. F. 2064W

30 FLATS TO LET
UNFURNISHED
Advertising grouped by location as shown by first word.
One line, one month, $4.00

A DELIGHTFUL 4 rm. up. flat, unfurn., porches, flowers and garage. F. 4301.

APGAR ST., 687—Between 38th and 39th sts., near Grove, sunny 5 room modern lower flat, newly renovated, garden and large garage, 2 blocks to Key, 30 min. to S. F., good neighborhood, worth more, but will rent for $40 to right party. References. Owner on premises after 10 a. m. Sunday. Adults only.

BERK., 2149 Oregon St.—6 lge. rms. upper, new, renov.; slp. pch., gar. [illegible]

BERK., 3122 King st., cor. Woolsey, S. F. trans. 5 r. sunny cor., $35.

BERK., 2137 Grant st.—4 r. mod., $35

CORNER flat, 5 large rooms, only [illegible]

E. 19TH ST., 1746—Cor. 5-rm. mod. up. flat; nr. hi. sch.

E. 14TH ST., 6502—6 outside sunny rooms; Pied. 5512-M $50.00.

E 14 ST., 26 ave. 2528—6 rms. nr. locals and K. R. Some furn.

E. 16th ST., 2344—Lower 4 room flat newly decorated, modern, sunny. Near shopping district. $30, water included. Fruit. 1050W

E. 18TH ST., 3139—Upper flat 4 rms., $30 incl. water; adults.

E. 19TH ST., 1746—Cor. 5 rm. mod. up. flat; nr. high school.

GROVE ST., 5661—4 room modern flat, hdwd. flrs., gas range; $40.

GROVE, 5011—Extra sunny 5 r., $40. Back door open 8 to 6. O. 4397.

HARMON CT., 6422, Oak., nr Alcatraz and Tel. ave. 5 rm. upper flat, clean and sunny nr. S. F. trains.

HOWE, 4251—3 and 4 rm. flats, fur. or unfur. Pd. 6445R; reas.

HAWTHORNE, 365—Upper 6 rooms, modern, sunny. Inquire next door.

LESTER AVE., 521—Upper flat, 4 rms., g. p., gar.; nr. K. R., lake; adults. Call Ftvl. 5391W.

LOWER mod. 5 rm. flat, gar. Conv. to all transp. and schools. Key 1681 53rd. st. Pied. 3850W.

May rent flat; 6907 Teleg.

NEW, sun., mod. 5-r.; reas. P. 9287J.

OWN YOUR CAR

30—FLATS TO LET UNFURNISHD. Continued.

MONTA VISTA AVE., 23—6 rooms upper; sl. porch, hdwd. flrs., gar.; nr. Key, school, church, ½ blk. Pied. ave. Inquire 21 Monta Vista.

S. F., 17 Piedmont st., 6 rm. sun. flat. Garden, gar., hdwd floors

TELEG., 2354—Newly renovated, close-in flat, sweet and clean; nr. S. F. cars. Open Sunday; [illegible]

TELEG., 6617—4 rms., bath, hdwd. floors, linoleum, water inc., $40.

UNION ST., 1114—Conv. 5 rm. up. nr. 12th st. car. Rent $32.50 incl. w. Key at store next door.

11 AVE., 1539—Up. san. unf. flat, $35. Ph. Mer. 1029.

16TH, 1377, Mod. lar. 2 rm. bath.

26TH AVE., 1012 AND 1021, COR. E. 11TH ST. 3 ROOMS, BATH, BASEMENT, NEWLY PAPERED, ETC. $20 MONTH. M. McARTHUR, AGENT. 1237 23RD AVE.

29TH ST., 563—4 room flat.

31ST ST., 652—$45. 5-rm. apt. Owner 1415 Hyde st., Apt. 1, S. F.

36TH ST., 455, E. of Telegraph—4-r. bath, laundry, basement, gar.; all rms. new paper and paint; free water.

41ST ST., 452—Sunny 4-rm. unfurn. upper flat; kitchen furn.; garage; nr. K. R. Piedmont 8168W.

45 ST., 414—5 rms.; hdwd. floors; modern; water paid; within 1 block of schools; garage; ren. $40.

47 ST., 579—6 room upper flat, $27.50. Pied. 6884W.

59 ST., 1120, 5 rm. flat, hardwood floors, $40; with garage $45; absolutely new; near San Pablo av.

$35.00—Four room sunny corner flat; large yard on 7th ave. near Key Route and car lines. Adults. B. H. Welch & Co. 1757 Fifth ave.

31 FLATS TO LET
FURNISHED.

ALCATRAZ 431, 2 sunny rooms and kitchenette, water and electric light furnished. Adults. $25 mo.

ALA.—2098 Pacific, 4 rm. up flat, Reasonable. Ala. 1049J

ALAMEDA—Nice 5 room flat partly furnished, near cars $22.50. Pied. 3712J.

BERKELEY, 1412 McGee—5 room upper flat, marine view, hdw. flrs., gar., $40. Berk. 1347.

BERK., Regent st., 2801—Sunny 4 rm. furn. flat. Thornwall 1964.

BERK., 2410 Russell nr. Teleg.—4 rooms near trans. Fruit. 1722W.

CAMPBELL, 1003 West Oak, 5 rm. sun. upper flat, garage.

COR. 22 ave. and E. 31 st., $30; 4 room lower flat, 2 beds. Apply 2335 E. 39th st., near Sinclair ave.

E. OAKLAND—Mod. fur. sun. 3 rms., nr. trains, adults. Fr. 4565J.

E. 24 ST., 2422—2 rm. flat; bath.

FILBERT ST., 1114, near 12th st., 4 rooms and bath; adults.

FOUR rooms $35, U. S. Realty Co., 3267 Adeline st., South Berkeley.

LAKESIDE Dist.—4 large rms., sleeping porch, wall beds; sunny; furnished; adults. Phone Oak. 439.

MARKET ST., 2811—3 and 6-room nicely furnished, sunny flat.

MYRTLE, 2022—3 rm. furn. flat; all conv.; close in.

NEWLY furn., 4 sunny rms., bath, 2 beds, gas range, $45. Pied. 2620J.

ORANGE AVE., 2652—Upper sunny, clean, 5 rms., 2 bedrms., garage

PIEDMONT, 4255—Attractive mod. 5 rms., hdw. flrs., gas, K. R. cars. Adults.

SANTA CLARA AVE., 407, 4 room flat furnished. Oak. 3915.

WALSWORTH, 336 — Nicely furn. [illegible] bath; newly renov.; close in.

8TH AVE., 2141—2 5 room flats. Mer. 2365 or Mer. 2987.

12TH AVE., 2417—Furn. 3 room flat, sunny, mod., conv.; adults; water free; no pets $33.

19 ST., 769—Fur. 4 rms., slp. pch.

20TH ST., 814—Sunny 6-room lower flat, nr. all trans.; reas.

24 ST., 684—3 cozy mod., priv. ent.

24TH ST., 330—Comfortable sunny upper. Close in, near Lake.

25TH ST., 525—4 nicely furnished rooms, bath, piano; nice neighborhood; adults; near all cars.

27TH ST., 552—6 very large rooms, modern; must be seen to be appreciated. Oakland 3067.

33RD AVE., 1028—Nicely furn. sun up, flat 4 rms., bath; large yard; nr. all transp. Ftvl. 4608.

33 ST., 940—3 nicely fur. rooms, bath, suitable adults.

41 ST., 540—Sunny modern upper 5 rm. flat, wall bed, nr cars and trains. Pied. 5122J.

55 ST., 560—Furn. 3 rm. apt.-flat.

59 ST., 529—4 sunny rms., rent reas.; gar. Phone Pied. 8877J.

6 FURN. rooms near City Hall, Oak. Conveniently located for residence, business or professional. For appointment Tel. Alameda 623.

6 RM. upper, cor., nr. S. F. trains; A-1 cond.; adults. Merritt 2135.

32 OUT OF TOWN

FURN. COTTAGE, Santa Cruz mountains. Pied. [illegible]

LOS GATOS — Furnished home, sleeping porch, gar. Write owner, 6121 Racine st., Oak. Ph. Pied. 6529

MONTE RIO—Furn. cott. P. 155J.

32A—OUT-OF-TOWN AND VACATION PLACES WANTED.

MT. HERMON — 4 adults, July. P. 8686W.

33 HOUSES TO LET
UNFURNISHED.
Advertising grouped by location as shown by the first word
One line, one month, $4.00

AA—FREE RENT BUREAU AT JACKSON'S
Clay st., bet. 13th and 14th, will help you find a furnished or unfurnished house, cottage, flat, bungalow or apartment.

A BEAUTIFUL [illegible] room Colonial home in exclusive district; adults only; [illegible] tation. Enquire [illegible] way, near Lakeshore

ADAMS PT., house 8 r., furnace, [illegible] and Sun.

ALA.—1431 5 st. Sunny cor. house 5 rms. [illegible]

BAYVIEW Ave. [illegible] bung.; 4 rms. [illegible] mod.; sun.; [illegible] drive; [illegible] 10-4.

BERKELEY, [illegible] new 5 rm. bung., [illegible] San Pablo ave. [illegible] kins, one block east

BERK., 1303 Marin [illegible]

CHETWOOD, 641, 6 large sunny rms., slp. porch, gar. $60. Pied. 1068W.

CROSBY AVE., [illegible] ave.—4 rm. duplex house, [illegible] rent $45

COZY [illegible] or Elm. [illegible]

CENTER, [illegible]

E. 16 ST., 3336, [illegible] new mod. [illegible]

FOR RENT
East Oakland, small 3 rm. cottage for the summer.
Also 4 rm. splendid bungalow, just off Foothill; priced right. Mrs. Sheridan, L. 9961; eve. Elm. 2819.

OWN YOUR CAR

33—HOUSES TO LET UNFURNSHD Continued.

E. 24 ST., 2422—5 rm. house; also 4 rm. house in rear; garage.

FINE 6 rm., nr. lake; slp. pch., sun deck, breakfast nook, furnace, 2 gar. Rent $80. Oak. 6000 for apt.

FIXTURES for candy and ice cream parlor. Will sell cheap. 5401 Bond st.

GREENWOOD AVE., 4167—New 5 rm. bung., tile bath, gar., h. w. heater, furn.; nr. cars. Lake 2851.

IF YOU CAN'T FIND the bungalow, apartment, flat or house you want visit our
FREE RENTAL BUREAU
If it's for rent, we have it.
BREUNER'S
"Everything for the House."
CLAY AT 15TH.

ISABELLA ST., 578—Not yet rented, rear house, 4 lge. sun. clean rms. nr. K. R. and 24 st., San Pablo, $26 mo. incl. water. Pied. 8164J.

LOMA VISTA, 2716— Small bung.

McCLURE, 2419 — Sunny, modern house, hdwd. floors, etc., close in; near 29th and Telegraph.

NEAR College and Claremont, 5 room cottage. Phone Pied. 6152W after 6 p. m.

PARK WAY 516, near Clinton station, nifty 5 room cottage.

PARK BLVD.—1127 Hempel st., 5 sun. rms., basement, water, garden, open from 12-5 p. m.

PERKINS ST., 292—Bung. new mod., 5 rm., gar.; 2 blks. to Grand ave., Key; 20 min. walk to City Hall. Inst. h. water; hdwd. flrs.; tile bath, shower, sink; h. w. Rad. heat, $60; adults only. Oak. 8322.

SPAULDING AVE., 2435—near Dwight way, trains; 4 rms., hdwd. fl., garage; $35. Glencourt 68.

VICTORIA CT., 519, Broadway—Modern six room partly furnished, one block to S. P. cars.

VERY nice 5 rm. bath house [illegible] on corner, $30. Mer. 1547.

5 RM. NEW cement bungalow and garage; linoleum, water heater, stove; upper Fruitvale; rent reasonable. Lakeside 6247.

7-ROOM MODERN HOUSE, close to S. P. trans.; every convenience; $65 month.

4TH AVE. TER. BUNG. APTS.—4 and 5 elegant rms.; kit. fur.; w. bed; $35 up. Owner. Mer. 772.

7 AVE., 847—Sunny, nice rooms with breakfast, $27.50.

32 ST., 838—5 rm. mod. house, carpets, sun. side. Pied. 2501J.

42 ST., 672—4 rm. cottage, ½ blk. trains and car. Humb. $69.

43D ST., 559—5 rms. partly furn., garage, water. Pied. 6817J.

48 AVE., 2016—5-rm. house, hardwood floor, pantry; with or without garage; 1 block from Fremont High school, nr. elec. and cars.

61 AVE., near E. 14 st.—New 4 room bungalow, garage, $40. Key 3736 E. 14 st. Fruitvale 1197.

62 ST. 447—Mod. cottage, lg. basement, gar.

72ND AVE., 1425—Bung. apt., 4 rooms; $30; free water; gar.

73D AVE., 1600—5 rooms, garage, $35. Vacant June 2. Berk. 1650.

90TH AVE.—7 rms., mod.; lge yard, fruit, chicken houses. Apply 1944 90th ave. or ph. Elm. 511.

33A—HOUSES WNTD UNFURNSHD

WANTED—Small cottage by June 1st; couple, no children; Oakland or Alameda; must be near S. F. trains; permanent tenants. Box M 162707 Tribune.

34 HOUSES TO LET
FURNISHED
Advertising grouped by location as shown by the first word

A MANSION ON LAKE MERRITT FOR RENT
BEAUTIFULLY FURNISHED.
4 Choice Bedrooms, Sleeping porches enclosed, sunrooms, billiard table, and dance hall. Double garage. Available for a period of 6 months from June 15. Shown by appointment only. Phone for full particulars. Thornwall 812, or Oakland 8896 evenings.

ALAMEDA — Completely furnished house; 4 bedrooms, modern, near beaches and transbay trains, 444 Taylor ave. Open 2 to 4 daily. Long lease if desired; reasonable.

ALAMEDA—Nice furnished home, 4 bedrooms, 2 sleeping porches; sunny corner, every convenience. Ala. [illegible]

ATTRACTIVE six-rm. bungalow; enclosed sun rm.; completely furn.; piano, lease. $85. Mer. 3738.

ALAMEDA, 1219 Regent st.—Attractive furn. cottage; nr. all trans.

ALA., 336 Lincoln ave.—Rear 3 room furnished cottage, $18.

ALA., 1216 Regent st.—Fur. cottage.

BARTLETT ST., 2321—5 rm. bung.

BEAUDRY ST., 5715, Emeryville—3 room cottage, modern, fruit, flowers, yard; 3 blks. S. P.; garage, $25.

BERKELEY, 2762 Mabel st.—Want couple to share furnished bungalow for board of owner.

BERK., 1035 Addison—2 rm. rear cottage, furn.; water, light, garage incl., $20 mo.

BEAUTIFUL furn. Piedmont home, 7 rms, modern. Phone Pied. 8806, after 6:30 p. m. week days

CARRINGTON ST., 4018—5 rooms partly furnished; garage.

COLBY, 6417—5-rm. house newly painted; choice location. P. 4768.

CHESTNUT ST., 2911—5 room cottage, 3 months; adults. Pied. 55.

DANER ST., 5028—Modern 4 room bung., sunny; nr. cars, schools.

ELSTON AVE., 3929—New 6 room bungalow, nicely furnished, garage; references. Will lease for 3 months from June 1, $65. Call Sunday before 3 p. m. Phone Merritt [illegible]

E. 17TH ST.—[illegible] May [illegible] Inquire 836 [illegible]

E. [illegible] ST., 1672—Mod. 4-rm. bung. hdwd. flrs., nicely furn.

E. 32 ST., 1656—5 rooms modern; big yard and garage. [illegible]

FRUITVALE AVE., 2137—5 room new Spanish bungalow; very nicely furnished [illegible] Chesterfield, piano, [illegible] After 7 p. m. and after 12 Sunday. Would sell.

FURN. BUNGALOW in Claremont district; [illegible] modern. Berk. [illegible]

LAKE DIST.
6-rm. [illegible] bung., [illegible] central location, garden. Close all transit [illegible]

LAKE district, 7 room bung., silver and linen [illegible] nr. cars and K. R. From June 15 to Aug. 15. Oak. 1971.

LONGRIDGE road. Beaut. 7 rm. furn. home, 1½ to 2 years lease. [illegible] $150 mo.

LAKE DIST. [illegible] house [illegible]

LOMA VISTA [illegible] Bung., gar.

MAGNOLIA [illegible] room mod. [illegible] hot water heater, electric washer, wood [illegible] place. Ftv. 5213W.

MAINE, 2091—5 room mod. bung. [illegible] water, electric washer; will [illegible]

MANILA AVE., 4336—6 rms., piano, Chesterfield set, auto, water [illegible], car. nr. K. R. Pied. 4128W adults.

NICELY furnished corner house near trains, cars and beaches; garage; rent reasonable; adults only. Call at 553 Santa Clara ave., Alameda.

OWN YOUR CAR

34—HOUSES TO LET FURNISHED Continued.

PACIFIC AVE., 742, Alameda—Five room modern bungalow, nicely furnished. Rent $40. Inquire in rear.

PARK BLVD.—6-rm modern, furn. bung. Breakfast room, gar. Merritt 2871 or Oak 1520.

PIEDMONT furn. home, 8 rooms, 2 sun porches, garage; 6 mos. lease, $125, or year $100 mo. Pied. 2746J.

RICHMOND BLVD, 3060—Couple going east. Will rent attractive home for 6 months. 7 rooms and breakfast nook. Piano, Ruud heater, furnace, garage. Lawn cared for. Lake 457.

ROCKRIDGE BLVD.—8 rooms and enclosed sleeping porch, furnace, storage, hot water; 6 mos. lease. Pied. 2128W.

REAR partly furnished 3 rm. cottage $20. Apply U. S. Realty Co., 3267 Adeline st., South Berkeley.

ROCKRIDGE district—6 room completely furnished bungalow, garage, 3 months; ref. Ph. Pied. 4124W.

UNION, 841, Oak.—3-rm., bath, newly decord.; nr. trains. To rent quickly; $26; gar. $4. L. 6563.

WADEAN PL., 5456—Beaut. furn. 5 rm. bung., gar., $65; nr. 55th ave. S. P. cars; eve.; will lease.

WELL furn. 5 room home, lease 3 mos. ref. Pied. 2350J.

35TH AVE., 2353—New bung. 4-r., new fur. $45. Lease. Ftvl. 3482.

39 ST., 546A—Furn. 5 rm. cottage with slp pch., piano, gar.

39 AVE., 3706—4 car. ½ double bung., gar., $35; new 5-rm. duplex, gar., reas., 5-rm. $40; nr. K. R.

42 ST., 674—nr Grove, 3 rm. water, phone, garage. Humbolt 569 or Pied. 4022W.

44 ST., 774—3-r. furn. or unfurn. cottage, slp porch; $35. Pied. 8110J.

72 AVE., 1636—New 5 rm. bung., 10 min.; piano; 1 bl. E. 14th; $75

$25—3 rm. cottage nr. S. P. 23d ave. sta. Key at 1102 25th ave.; adults.

101 AVE., 1911—3 room cot., $17.

6 ROOM mod. cottage, furn.; gar.; near schools. Apply 1445 76 ave.

6 ROOMS and sleeping porch, 3 months, $100 month. Pied. 2510W.

34A—HOUSES WNTD. FURNISHED

WANTED to lease, furnished house, 3 bedrooms, garage, desirable location, by responsible party. Pied. 4755.

35 OFFICES-STORES
AND STUDIOS
Advertising grouped by location as shown by the first word.
One line, one month, $4.00

TRIBUNE TOWER
A few rooms available for leasing, single or en suite.

Rental rates reasonable, consistent with class of structure and service furnished.

See the building Manager at the premises.

A. J. [illegible]
13th and Franklin Sts.
Lakeside 6000.

CANDY store next to E. Oak. theatre. 3 yr. lease, $35 mo. Call at 8408 E. 14 St.

CENTER station; large store with 3 rms.; good loc. Key 1514 7th st.

DESK and office space for rent in new building; all conveniences. Apply Pelton-Faustina, 1307 Harrison st., opp. Hotel Oakland.

DESK space in large sunny room with stenographer, center of town, $25.00. State business and details. Box M181426, Tribune.

E. 14TH, 3937—Store and 2 rms., $35 per mo., counter and shelves.

E 14 ST. 26 AVE., 2526—Old build. will remodel to suit.

FOX-OAKLAND BUILDING
A VERY DESIRABLE
FRONT SUITE OFFICES
See Mr. Tucker, Lakeside 4300.
MAIDEN, RITTIGSTEIN & CO.
REAL ESTATE

FOX BLDG., 208. Desk space.

HENSHAW Bldg. offices single or in suite, Lakeside 1943, 207 Henshaw Bld.

PIEDMONT AVE., 4151, Store 20x54.

PRACTITIONER'S office; part time. Box M13569, Trib.

RICHMOND—Richmond office Oakland TRIBUNE, 1015 Macdonald ave., office space for rent; reasonable to steady tenants.

SPACE in meat market suitable for vegetable stand. 2817 Telegraph, "Butler Market."

12TH ST., 591—Desk room in ground floor office. Phone serv. O. 218.

14TH AND WASHINGTON—Office, overlooking city hall square. Dr. Medecraft

16TH ST., 530½—2 desirable offices for rent

BUILDERS OPPORTUNITY
6 choice lots, all improvements, city and local transportation not much cash needed. Lake. 1059.

BROADMOOR Dist., lot 42½x100; st. work, sewer and sidewalks in and paid for, at $700; small payment down. Mr. Hale, phone Pied. 8595W.

WALSWORTH, 118 — Established location for electrical shop. Rent $20.

CAMP SITE
Big lot 60x224, on good gravel road. Many beautiful trees, city water, sunny exposure, 1150 ft. elevation. You can buy this for $250 cash or on terms $52.50 down and $[illegible] a month. Owner. Box [illegible]

[illegible] ST., 568 Studio and hall for various occasions, low rental. O. [illegible]

21 ST., 80 ft. east Broadway—25 ft. store. Apply Chase & Teddy, 288 21st st., or Oak. 1761.

[illegible] ST., 526 Store in tire shop.

35A—STORES, OFFICES WANTED

STORE WITH living rooms. State rent. Box M167518, Tribune.

38 GARAGES

AT GARAGES, any kind; sale, rent, $250, $3; terms. 285 54 st. P. 6270.

FIREPROOF garage, 70x40, open front. [illegible] 1550 E. 12 st.

GARAGES, any kind sale or rent. Terms. 1654 69 st. Pied. 9313.

PORT. gar. cabins. 1155 71st ave.

[illegible] ST., 562—Large single; gar.

39— BUSINESS SITES TO LEASE

FOR LEASE
11,500 square feet on corner near Hotel Oakland, suitable for parking space. See Mr. Ballard, with

WHITE & POLLARD
1500 Webster St. Lakeside 2700

OWN YOUR CAR

40 LOTS FOR SALE

A FINE BIG LOT Exclusive District
View—Near Key trains, easy to build on; no bank. Lowest priced good lot in a district where property values steadily increase. [illegible] foot frontage. Mer. 4762.

APT. HOUSE SITE
$3000—S. W. corner E. 18th and [illegible] ave.; 3 days only.
M. L. WURTS CO.
1240 1st Ave. Mer. [illegible]

A SNAP—PIEDMONT
$2300 buys best level 40x100 lot in Piedmont. Just got it. Will be sold inside of 24 hours. Phone Oak. 2551 NOW.

AA—LOT 59x175, on 46 st., nr. Market, $2500 cash; street work and all imp. in. Call 826 47 st. Pied. 3139R., or owner, Val. 4881, S. F.

BEAUTIFUL HOMESITE
70-ft. frontage, 207 ft. depth. Commands inspiring panoramic view. Investigate this unusual site; close to transportation. Price of $850 includes all conveniences. Community swimming pool is close by. Terms. Write owner, giving phone number. Box M-189458, Tribune.

BUSINESS LOT MAPLE AVENUE 50x125 $495—EASY TERMS
To inspect call at tent office, MYRAN BROS., INC., Hopkins st. and Maple ave.

BUILD INCOME
A lot 65x100, fine corner for apartment or duplex. This is a real sacrifice. Jones, 5320 Fairfax Ave. Fruit. 1790.

$25 IS ALL YOU NEED
BUY ONE. YOU WILL BUY MORE AND 100% PROFIT IS YOURS IN A SHORT TIME.

One Block North of East 14th Street—they start. Lots are held there at $100 to $200 a front foot. Million dollar factories in operation; more locating.

GREATEST OPPORTUNITY OF THE DAY!

Offer direct by owner. Lots never offered before.

37½ foot front lot, worth $1000, on sale............$750 (all improvements included)

Remember, this offer is on 20 lots only. S. P. transportation. If you want to secure one, with $25, and a profit is surely yours. Walk one block north of E. 14th to 1620 69th ave.

DAVIDOW & CO.

BY OWNER at sacrifice; view lot one hundred by one hundred forty; twelve minutes from city hall; no reasonable offer refused. Phone Lakeside 6765; p. m. Pied. 698W.

DO NOT BUY
until you have seen this lot in Montclair, with 106 feet frontage; close to transportation; on easy terms. Call Mr Negley, Elmhurst 788, for appointment.

EAST OAKLAND Summer Cabin Sites
A few quarter-acre summer cabin sites bordering on creek and adorned with magnificent live oaks, are now available at the upper end of
Wilshire Heights Tract.
That beautifully wooded section at the upper end of Maple ave, East Oakland. These close-in summer cabin sites are improved with water-bound macadam streets and city water. Prices range from
$300 to $795
Terms are easy—10% cash down and balance in small monthly payments. Here's a chance to enjoy an entire summer's outing while you work. Only a short walk to street car and stores. To inspect, call at tent office of MYRAN BROS., INC., corner of Maple ave. and Hopkins st. Take Hopkins st. car and get off at Maple ave.

EQUITY lot on K car, cheap. Leaving town. 4620 Shattuck ave.

FINEST HOMESITE
In Oakland, adjoining beautiful Piedmont; about 4 acres. Unobstructed marine view. Surrounded by trees. Priced to sell. Best buy today. Box M228313. Tribune.

HAVENSCOURT LOTS
40x100 ....$900
38x120 ....$950
Both on 68th ave., the latter 500 feet from the S. P. station.
KYLE & ARNOLD — CENTRAL BNK. BLDG. Fruitvale ave. and E. 14th.

HAVE 10 LOTS
Just off Seminary ave.; can be bought for $7000; 10% down and 1% of purchase price per month. Will sell one or all of them. If you know East Oakland, you know this is a snap.
R. E. DENNISS. LAKESIDE 1600

HERE IS
¼ acre upper Fruitvale, fruit trees. Make little home here with rent you pay; $650, your terms. Box M129717, Tribune.

HAVE (2) lots in highly restricted residential district. Improvements in; ½ to ¾ acre in size. Reasonable or terms. Prin. only. Box M184492, Tribune.

I HAVE 4 lots at $485 each; 1 at $540, 1 at $570; will furnish lumber on easy terms for small house. Pay $50 down and $25 per month until lumber is paid for, then $5 per month on lot. Box M159591, Tribune.

IDEAL LOCATION
Beautifully wooded, over half acre with unsurpassed view of Oakland and the bay. Only 15 minutes from the heart of Oakland; $400, terms. Phone Fruitvale 2609M, after 6 o'clock.

LOT BARGAINS
We have lots in Melrose, Elmhurst, on Foothill blvd. that are absolute bargains, $350 to $2000; easy payments. 1415 46th ave.

LOT 40x120 ft., near 23d st. cars and school; East Richmond. Principals only. 1321 Bonita ave., Berkeley.

LOTS—Young's Lottery, Elm. 2318.

Read "Autos For Sale."

LOT 33 ft. 4 in. by 78 ft., 30th st., bet. Grove and Teleg.; $1900. Humboldt 728.

OAKE OAKS OAKS
Quarter Acre, $300
122x120; covered with oaks and bordering on running creek. You can build a summer cabin on this wonderful piece and actually enjoy a summer's vacation while you continue at your present occupation. Improved with water-bound macadam streets and city water. It is only 6 blocks to the street car and stores. To inspect call at tent office, Myran Bros., Inc., Hopkins and Maple ave.

PIEDMONT level lot, 75x125, near schools and cars, east of the park. A splendid location for a fine residence. $5750. Pied. 3627.

Read "Autos For Sale."

OWN YOUR CAR

40—LOTS FOR SALE—Continued 40—LOTS FOR SALE—Continued

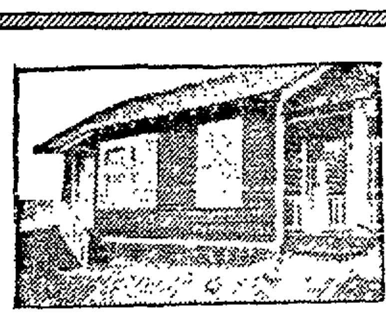

$50 DOWN
GIVES YOUR POSSESSION
of a little City Farm including
FREE LUMBER FOR A HOME
Delivered at once on the ground
LIVE IN SUNSHINE
Raise chickens, pigeons, rabbits, fruit, vegetables and berries
IN BERKELEY COUNTRY CLUB TERRACE
Sale Prices from $300 to $750
Including material. Terms less than ¼ your rent. Your chance to be independent.
REALTY SYNDICATE CO., OWNERS
M. B. RAYMOND, in charge of sale.
846 San Pablo Ave., Albany.
From S. F. take S P. Ninth St Loop to Albany.
From Oakland take Richmond Car No. 2

40—LOTS FOR SALE—Continued

QUIT RENTING
Investigate homesites in Beautiful Forest Park, 9 minutes from Broadway, the ideal place for the family. Sites range in price as low as $475 and include all conveniences, transportation, etc. Write for folder. 1510 Franklin st., Oakland.

SUNNY EXPOSURE
LOT 60x2?8
Only 12 minutes from Kahn's, overlooking beautiful forest swimming pool. And you can buy it for a small down payment and $4.75 a month. Box M181404 Trib.

San Pablo Ave. Bargain
50x156—$1500, terms. Address Box M181198, Tribune.

THIS WILL APPEAL
SITE 50x154
A wonderful environment for the family—away from the congestion and noise, yet only a few minutes drive from Broadway. Price $750, includes improvements, splendid roads, electricity, telephone and other features. Look into this now; terms. Give phone No. Write owner at Box M160000. Tribune.

TIMBER COVERED
Homesite 57x389, macadam streets, city water, transportation in front of lot, electricity and telephone. Very easy terms. Box M223270, Trib.

45TH, near Grove—50x100. Owner sick. Sacrifice. $1150. Pied. 7173.

$300 FULL PRICE
On paved boulevard. 50x130, with many beautiful pines, city water, etc., and only 11 minutes from Tech. high. Terms $45 down and $3 a month. Write owner at Box M-157413, Tribune.

$150 TO $300 for full improved lots on easy terms $1 a week. Clear... Annex, close to cars, schools, shopping dist. Take San Pablo ave. car to county line, walk one block north; agent in office daily.

54x219
Double frontage with macadam streets on both sides. Small creek running the year round. Wonderful oak trees and ferns growing abundantly on this site. Will sell on terms of $13.75 a month with small down payment. Owner, Box M157412, Tribune.

½ ACRE KNOLL
Situated in Montclair. Wonderful view of wooded hills. Price $1500. Close to transportation. Phone Lakeside 1600 or Merritt 2515, after 6 o'clock. Call for Mr. McConnell.

96 PINES
61x324. Beautiful marine view, only 10 minutes from Broadway. City water, good gravel roads. Why pay rent when you can have this for $7.50 per month and 2 months' rent will make the first payment? Owner, Box M-160989, Tribune.

$1300 BUYS a close in sunny corner lot ... East Oakland, 44x90. J. S. H. ...ft, owner. Humboldt 1300.

2 BUNGALOW LOTS
Level, all improvements restricted Fruitvale ave. district; a bargain, your terms. Box M 119068. Trib.

40A LOTS WANTED

VACANT and improved property. We have buyers. SEMINARY REALTY CO., 2555 Seminary Ave. Phone Elm. 1269.

WANTED — Vacant and improved property any size. Buyers waiting. SHEALEY & GOARD, INC. 4800 E. 14th St. Fruitvale 3490

WANTED—Lake district lots for cash. Box M159571, Trib.

TITLE SEARCH

CERTIFICATE of title and escrows, prompt service. The City and County Title Company Bank of Italy bldg., 11th and Broadway.

SAVE $10 on title work. Pacific Abst. Co., Henshaw Bld. O 2625.

41 HOUSES FOR SALE

One line, one month, $4.00

A BEAUTIFUL HOME ON GRAND AVE.
Just completed, has 6 rms. & breakfast rm., 3 bedrms, basement, separate storage rm., hdw. floors, inst. water heater, furnace. Gum finish. This house was built by a man that has had wide experience in home bldg. and this home has every feature to make it an ideal home.
Open Sunday for inspection at 1608 Grand Ave.
Samuels, Jacobus & Co.
201-2-3-4 Fox Theater Bldg.
Lakeside 1140. Lakeside 90

AA—LAKE DISTRICT
$6500.00
Within 2 blocks of Lakeview school; modern, well built home of 5 rms. and breakfast nook. Gum finish, gas radiators, electric range and water heater.
In same district a 6 rm. bungalow and sleeping porch. Beautiful front room. Furnace. Ruud water heater. Large finished room in basement. Lawn, flowers, etc. See R. N. McKinnon, with
WHITE & POLLARD
1300 Webster St. Lakeside 2700

A— $4450
6 rms., breakfast nook, cabinet drop table, hardwood floors, up-to-date; select neighborhood. Easy terms. Owner, 4741 E. 14th st. Sunday and evenings phone San Leandro 340W.

A HOME—Five rooms, nook, entirely modern, new, excellent neighborhood, cars Key, school, reasonable price, 805 Walla Vista ave.

OWN YOUR CAR

41—HOUSES FOR SALE—Continued

A Charming Home
Consisting of 7 rooms and cement cellar; specially constructed for convenience and comfort; excellent level lot, 100 ft front by 177 ft. deep; high class parterre, nicely designed with splendid walks, lawn, flower beds, abundance of shrubs and flowers, fruit trees and green house; latest garage for 2 cars, in a select neighborhood on E. 16th st., near Fruitvale ave.; handy to Key Route and street cars; title clear. For price and terms see owner, 2919 E. 16th st., near Fruitvale ave. Phone Fruitvale 1396W.

A REAL SACRIFICE IN PIEDMONT
Owner has been transferred south. Has reduced his pretty home today $700. Has 5 rms. and breakfast rm.; hdwd. floors throughout, water heater, garage; every modern feature. Close to local and city transportation. It is actually one of the best bargains we have ever offered. See it Sunday at 16 Blair ave.
Samuels, Jacobus & Co.
201-2-3-4 Fox Theater Bldg.
Lakeside 1140. Oak. 6750

AN ATTRACTIVE HOME
This home of 7 rms. can not be excelled for the money invested; 4 fine bedrms., conveniently arranged; latest home appliances, beautiful electrical fitments and gum finish. Open Sunday from 1 to 6. Drive out
GRAND AVE. TO NO. 1327

A—A—A—A
Comfortable new six room home in Park Boulevard district. Unusually well built, gum finished, large rooms, furnace, many features. Wonderful view. Conveniently located. $7750. Phone Fruitvale 6323W.

ATTRACTIVE cement bung. with gar. and base.; lot 50x100; all in fine cond.; lawn, flowers, fruit trees, linoleum, gas heater in kitchen and living rm.; hdwd. flrs.; built-in features. Cash $5500 or $5800, terms. Nr. schools, car lines E. 22 st., bet. 11th-12th aves. Ph. Merritt 4015, evens.

A HOME AND INCOME
2-story, 7-rm. house, furnished for two flats; lot 40x140; garden and trees, cement driveway, garage; good condition; 31st and Grove; only $5750; $900 down. H. H. Lindsay, 208 Fox Theater Bldg. Lake. 3277.

A— SMOTHERED
By business. Beautiful home, within 75 feet of Oakland Bank, Fairfax branch, offered as one of best investments in Oakland. Land value is $200 a foot. DIRKS, 5395 Bond st at Fairfax.

A—$100 DOWN
Brand new 4 rm. bungalow; hdwd. floors, fireplace, French gray finish; lot 40x100, Melrose dist. Full price $3400. See Miss Hughes. 4120 E. 14th.

A— $350 DOWN
Brand new 4 rm. bungalow; hdwd flrs.; all built-in features; nr. E. 14 st. Only $3350, $35 mo. 1415 46 ave.

AA— EAST OAKLAND
By owner, 5 rm. new Spanish, gar.; view: $500 down. Price $5250 Ransome ave. above Carrington, off 38th ave., or Phone Lake 119.

A REAL HOME FOR LOW PRICE. New 2-story, 7 rooms; every convenience; large lot; near schools and transportation. Owner, Oakland 8716

A REAL BUY
Forced to go east. Will sacrifice five room bung. 3017 Arkansas ave. Dimond district.

A CLAREMONT SNAP
Fine 6 room, 2 story home. Locksley ave. Only $4000, worth $6000. E. J. Hughes, 1530 Franklin.

A—WORKINGMAN'S chance—Will accept any reasonable cash offer. 3 room partially finished house. Ftvle. 623; 3750 Patterson ave.

A SACRIFICE by owner leaving town: 5 room furnished bungalow, garage, large lot. Berk 5009W.

BEAUTIFUL PIEDMONT HOME
Non-resident owner wishes to sell; has beautiful 8-room home open for inspection Sunday 11 to ... No. 78 Fairview ave. For appointment phone Merritt 1011.

BEST buy—$3600 terms. Make offer. Furn. or unfurn.; 2 yrs. old, 4 rms. S. ... 2312 11th ave. Mer. 786.

BY OWNER, $8500
Exceptionally beautiful close in corner, Lake district home, on large elevated lot, in finest section of this exclusive and restricted district. This home is about one year old. Every known built-in feature; a home and show place you will be proud of. Terms. Open for inspection. 832 Paloma ave., one block off Mandana boulevard. Lake. 8120.

B— $2750—TERMS
Neat 3-rm., nr. Foothill blvd., S. P. cars; large lot; fruit trees. A chance to convert rent into monthly savings.
FRED KAISER CO.
2685 Fruitvale ave., nr. E. 27th

BY OWNER—Modern 5 room stucco finish bungalow; hardwood floors, built-in fixtures; garage; lot 40 by 130. In Melrose Heights, 2½ blocks to S. P. trains, ½ block from street cars. 5237 Belvedere st., ...

BY owner—New 6 rm. cem. bung., cor., gar., 3500 down. Ft. 1650W.

BY OWNER
Most attractive, artistically decorated five room bungalow, in exclusive residential district. $1700 down. Oak. 5261.

BROCKDALE AVE., nr. 75th av.—5 rm. stucco home $5725, $750 cash, $45 mo. Ph. Fruit. 5183W.

Read "Autos For Sale."

OWN YOUR CAR

41—HOUSES FOR SALE—Continued 41—HOUSES FOR SALE—Continued

12 SIX-ROOM BUNGALOWS WITH GARAGES
JUST COMPLETED
Open for Inspection Sunday 1:30 to 5:30 P. M.
LOW PRICES—EASY TERMS
Close to schools and transportation. Low tax rate. Come early and pick out your bungalow. Weekly appointments made through office.
LOCATION: 43RD and ESSEX STS.
From Oakland take San Pablo car to 43rd St., walk 1 Block east.
C. M. MacGREGOR
470 13th St.—Oak. 4315

BUNGALOW, 5 rms., brkfst. nook; hdwd. flrs., garage; good location, nr. S. P. and street cars. Fruit. 3029W.

BY OWNER—4 room and garage; make offer; close to all transportation. Pied. 8553J.

BEAUTIFUL new bungalow. Large lot, fruit trees, flowers, shrubs, $5250. Easy terms. 3557 Wilson ave

BY OWNER, new 3 rm. mod bung. Phone Fruit. 5263W.

Come On, Boys
THAT MAN REGAN SURE GETS 'EM.
$2500—$300 cash; 5-r. cottage, gar., level lot 65x167; fruit trees.
$1850—$600 cash; 4 rooms double; gar.; level lot; 58x207; fruit trees.
$495—All cash; 1-room, part. furn.; chicken houses, all fenced in.
3513 Fruitvale Ave. G car.

CORNER HOME
Just east of Lake on 7th ave.; 8 rooms; modern; hdwd floors thruout; furnace; garage; large corner lot, 60x100 ft., near Key Route, car lines and schools. Price $10,000, half cash. B. H. Welch & Co., 1757 5th ave.

CLOSE IN BUNGALOW
Nearly new, stucco; 5 rooms, basement, garage; 50 ft. lot; shrubs, lawn; near all transportation; very attractive place, $5800. E. Carl Bank, Oak. 1500; Mer. 1451.

CASH BUYER
Good as new; 3 rm. and slp. porch bungalow; splendid modern home. $3950, terms.
MRS. C. E. MOUNTS
3435 Fruitvale ave. Ftvle. 245

EXCEPTIONAL Opportunity—130 ft. off E. 14th on 84th ave., new bungalow, 4 rms. and brkfst. nook, hdwd. floors, tile sink, garage, easy terms, see owner on premises Sunday.

FOR SALE BY OWNER
Over ½ acre; new 4-room house, hardwood floors, cement basement; fine place for garden and chickens; 1 block from car line; full price $2850. Principals only. Fruitvale 5464.

FOR YOUR OWN BENEFIT
We advise you to make us a visit and inspect our beautiful homes at 72 ave., 1 blk. north of East 14 st., 5 rms. complete with garage, cement floor and drive. Only $4500; $500 down, $35 mo. This includes the interest. E. M. Marquis, builder and owner.

FULL PRICE $1550.00
This is a new 2-room house with plumbing, paved street gas etc.; big level lot in Berkeley; S. F. and local cars; 2 blocks from San Pablo ave.; terms, $20 per month. Box M-160531, Tribune.

FOOTHILL
Going east, will sacrifice new 5 rm. stucco bung.; corner lot adjoining. Elev. b. rms.; hdwd. flrs., basement and garage; 69½ ft. frontage. $750 cash will handle. Loveliest sec. E. Oakland. Elm. 2819

FRUITVALE Dist.—New 5 room modern bungalow and garage; southern exposure; good view. Only $5200; $520 down. Fruit. 3257J, eves.

FOR SALE or exchange, 6-8 room houses with basement in West Oak. All rented; inc. $185 monthly; on car line; terms reasonable. Lake. 6493.

FINE 5 rm. in East Oakland, nr. transportation; reas.; no objection to colored people. Box M162984. Trib.

Grand Ave. Heights Snap
Pretty 7 rm. home, complete in every detail. 564 Boulevard way, off Grand ave. O. 5317.

GOOD BUY for quick sale—Modern 5 rm. house, garage; nr. trains, schools; terms. 635 61 st.

GOOD VALUE
$5600
6 room new cement bungalow; large lot, garage, large living room, small dining room, 2 good bedrooms, extra sitting or sun room, kitchen, breakfast room, store room large back porch, 8x24, with awning; 2 toilets, 6 base plugs, built-in wardrobe in best bedroom with nest of drawers, large bookcases, garden back and front; $500 down and $45 month; located 1515 Tyler st., Berkeley, 3 blocks west of Grove st., between Prince and Ashby; from San Francisco, Northbrae K. Route or California line S. P. train to Ashby station and walk south one block; open for inspection every day, including Sunday. Phone Berkeley 1502W.

HAVENSCOURT
$4000, $400 DOWN
New mod. 4 rm. bung.; 50 ft. lot; south exposure. Owner, 6434 ... nr. 64 ave.

IN Steinway Terrace, wonderful 5 room home and sleeping porch. Hardwood floors throughout. Floor furnace, Ruud heater. Lot 50x120. Double garage. $5250 on terms. Phone Fruit. 3257J, day or evenings.

LAKESHORE HIGHLANDS BARG. Beautiful 2 story home at 842 LONGRIDGE ROAD. O. 5316.

LINDA VISTA DISTRICT
A real home, 8 rm., slp. pch.; lot 40 by 150, $6500, terms. 18 Moss ave.

LOOK for home lots in Edensnede Tract. H. Mohr., Box 79-T-R-2, Hayward, Cal.

MUST BE SOLD THIS WEEK
New five room bungalow to highest bidder. Owner will be at premises all day Sunday, or call Ala. 2767J. No. 7 car to 2629 Kingsland ave.

MUST SELL
5-rm., basement, garage, on cor., 1 blk. car, nr. S. P. This is a pick-up. E Z terms. Jones. 6220 Fairfax ave. F. 1790.

MAKE an offer. My beautiful new 5 rm. bungalow. Built-ins, breakfast room, garage; 2 blocks to S. F. trains. Restricted dist. Ftvl. 6158.

MOD. ARTISTIC bung., 71 Spring ave., off Lakeshore ave.; $8000, terms. Owner, Mer. 5416.

Take your vacation in your own car, this year.

OWN YOUR CAR

NEW LITTLE HOUSE
Here you are: 2 rooms and toilet; water, gas and elec.; big lot for chickens; move in for $50 down, $20 per month; full price $1550; in Berkeley, near Cedar st. Box M-181190, Tribune.

NEW BUNGALOW
5 room stucco, hardwood floors, garage, Lake district. Price $7000. Take second deed of trust or what have you for $2000 equity. Box M157298, Tribune.

NEAR LAKE DIST.
Mod. 4 rm. bungalow; newly painted and papered; lots of fruit trees and flowers; near cars; $2900, $500 down, $30 mo. See Miss Hughes. 4120 E. 14 st.

NEARLY new 4-rm. and slp porch, garage; near sch., shopp cor in sun. Fruitvale; $3200; reas. terms. Dollenderfer, 2219 Hopkins St., Fruit. 4700.

NEW 7 rm. house, beautiful location nr. trains; furnace; gar. Evenings Merritt 3584.

NEW—Beautiful lake view, 4 rm. apts., w. b., hd wd. floors. Exclusively modern. Garage and locker. Phone Glencourt 240 or call 832 Warfield ave.

NEAR 40th and Grove—4 rms. sunny side. Driveway, excel. cond., $3150; $500 down. Whayne & Co., 3833 Grove.

NEWLYWEDS
Listen to me. I have a new, up-to-date bungalow located one block S. P. station; select section; living room 12x20, fireplace, wall bed, dining room, kitchen, recess, bath, shower, large linen closet, corner bedroom, hardwood floors, garage; corner lot. Price is only $4650. Tell me the terms you want. Owner, 4741 E. 14th st. Sunday and evenings call San Leandro 340W.

NEW mod. 4 rm. bungalow; 2 bed rooms, garage; lot 37½x100; $3150, ½ cash; one block S. P. transp. 2616 Parker ave., bet. 78th and 79th ave.

NEW 6-rm. cem. bung., inc. & rge., w. hter., linol.; sac. P 5561W

NR. Grand ave. Key shingle bungalow, 5 rms., bsmt., $4750. Oak. 665.

OWNER LEAVING, will sacrifice wonderful 4 room and large bkfst. rm., modern bungalow; paneled in walnut; large basement, linoleum, water heater and gas furnace included. Corner lot; beautiful garden; garage. Only $4500, on terms. Fruitvale 4948J, after 6:30.

ONE ACRE of picturesque oaks and bay trees, among them a three room cottage with two sleeping porches, beautiful view; 20 min. from City Hall. Owner, Lake. 5200 or Box M188097, Tribune.

OWNER leaving city will sac. for quick sale beaut. 7-rm. mod. res. white enamel finish; furn., water heater; gar.; view; Claremont dist. Phone Hum. 780. 5560 Carlton st.

Take your vacation in your own car, this year.

Park Blvd. Owner's Bargain
New cement bung., 5 rms., brkfst. room and garage; lots of sunshine, view hills and bay. Look this over before you buy. Priced low; terms. See owner on premises, 1:30-4:30 p. m. 4651 Park blvd. Take E car.

PLAY SAFE, buying your home. $2000 down, $30 a month; 6 rms., incl. slp. porch and garage; bearing fruit, fine street work. Fruit. 225. Box S22594. Trib.

RIGHT DOWN TOWN
$3500
Selling part of estate. Old 4 room house on 19th st., 25 ft. lot. House of 5 rooms adjoining, $4200. For further particulars ask
WM. McANULTY
WICKHAM HAVENS INC.
1510 Franklin St. Oak. 1750

ROCKRIDGE CLAREMONT
3 splendid new 6 r. homes on Chabolyn Terrace at cost; 3 bed r., garage, furnace, lawn, wonderful view. Come see them; open every day; east on Chabot road from College ave. See owner, 5933 Chabolyn Terrace, or phone Berk. 124 or Thorn. 339.

Read "Autos For Sale."

SPANISH TYPE
Artistic 5 room Spanish, Southern California type bungalow; every built-in convenience. Two bedrooms; hardwood floors, shower in bath; garage. Located on Bond st., handy to S P. electric. Going for $5500, easy terms; easily worth $6500. To inspect call at tent office, Myran Bros., Inc., Hopkins st. and Maple ave.

SACRIFICE
Live near Mills College. Beautiful view of hills. Will sell modern home 4 rms., bath, b. n.; hdwd flrs., lndry., lge. lot; terms. K car, Lorum station. Johnson, 2602 Calaveras. Phone Fruitvale 623.

SAN LEANDRO BARGAIN
New 5 rm. mod. bung., cement basement; lot 50x160; fruit trees, gar., chicken houses, 400 fowls; everything up to date; an ideal spot. More land if des. By owner, 763 Maud ave.

Sell Your Property at AUCTION
If you want cash and immediate results. Phone or write
C. H. O'CONNOR & SON
Auctioneer
1102 Tribune Tower. Lake. 6493

SHATTUCK AVE., 6175—5 room bungalow, new, $6000; $1200 cash. $50 per mo. U. S. Realty Co., 3267 Adeline st., South Berkeley.

SMALL HOUSE
2 rooms, bath; water, gas; 1-3 acre, young vineyard, gar.; $1100, easy terms. Near Chevrolet, junction 73 ave.-Hillmont drive.

SIX ROOM furnished bungalow; must be sold by May 20. 3945 Greenwood ave.

SACRIFICE—5 room home with bath, porch, high basement and gar. for 3 machines. 2109 4th st., Berk.

SALE OR RENT—Seven room house. Telegraph at 35th; pt. furnished. Tel. Piedmont 2517W.

THREE beautiful new bungalows just being finished. Open every day, every modern convenience; garage; beautiful view; easy terms. If you are looking for a home, come and see them. 2900 Hopkins st., Oak. G car.

TWO 5 room cottages near lake; must be sold; $3750 each. Phone Merritt 1044.

OWN YOUR CAR

41—HOUSES FOR SALE—Continued

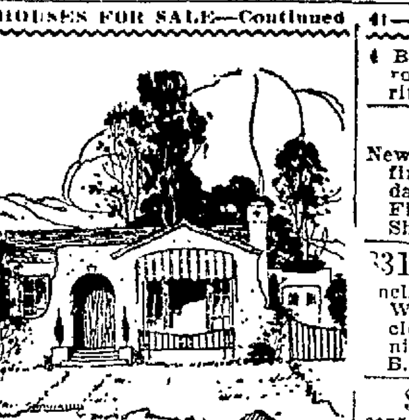

You Can Buy This Home for $500 Down Then $50 Monthly—Like Rent
Five room house, just completed, in well restricted district. Garage, lawn and shrubs in. Has large living room finished in Tiffany blend; paneled dining room, with new style buffet; tiled-in bath; kitchen with 14 labor-saving features; two bedrooms, one with combination sleeping porch; breakfast room and reception hall. Hardwood floors throughout, fireplace, gas floor furnace, instantaneous hot water heater. Convenient to schools, stores, local and S. P. transportation. Price, $5350. Wonderful value. Don't delay. Owner's representative on property.
YOU CAN BUY THIS HOME.
From San Francisco take S. P. Ferry, then Melrose train to Seminary Station. Walk north three blocks. From Oakland drive out Foothill Blvd. to Seminary Ave., then north two blocks to Morse Drive. Or take car No. 7 to end of line and walk east three blocks on Fleming Ave. to Morse Drive.
5701 Morse Drive
From San Francisco take S. P. Ferry, then Melrose train to Seminary station; walk north 3 blocks. From Oakland drive out Foothill blvd. to Seminary ave., then north 2 blocks to Horse Drive. Or take car No. 7 to end of line and walk east 3 blocks on Fleming ave. to Morse Drive

Take your vacation in your own car, this year.

WILL BUILD HOME TO SUIT BUYER. On beautiful homesite in Rockridge Terrace, 100 feet frontage. Terms. Phone Fruitvale 3027J evenings.

TAKE car, diamonds or clear lot or new 4 room bungalow 6821 E 14th.

WAGE-EARNER
YOUR OPPORTUNITY!!
NEW HOME
5 ROOM BUNGALOW CLOSE IN
Only $50.00 Down
FULL PRICE $3500
Easy Payments. Be Quick!
GOING FAST
PHONE DOUGLAS 2976 ROOM 804, CLAUS SPRECKELS BLDG., SAN FRANCISCO.

6-R. HOUSE in exclusive district; garage; big basement; beautiful yard; built by owner for home; many important features; price $5950; see it before you buy. phone for appointment. 1354 Barrows road, phone Lakeside 7511.

2 Minutes Ahead of Time
This new 4 room modern bungalow in sunny Fruitvale. Has combination living and dining room with fireplace and built-in buffet; Hoosier cabinet kitchen, tile sink, large brk. rm., 2 sunny bedrms. with extra large closet room; complete tile bath; hdwd. floors thruout; lawn in, garage, close to cars and schools. $4650; $500 down; liberal disc. for all cash.
Wm. H. Parker Realty Co.
2045 Hopkins St Ph. Ftvle. 2083

WILSHIRE HEIGHTS LOTS
Hopkins and Maple ave.; 50-foot lots and quarter-acres, $300 and up. First payment $30 up. Take Hopkins st. car to our office on corner Maple av. and Hopkins st.
MYRAN BROS., INC.
Tapscott Bldg.—Ph. Lakeside 8400.

3-ROOM BUNGALOW
$1550—EASY TERMS
This cute little place has all improvements in and they are paid for; big lot 50x120. To inspect call at tent office, Myran Bros., Inc., Hopkins st. and Maple ave.

3 RM. close in, $1250 easy terms. Owner, 1361 E. 32nd st., nr. 13th ave. Mer. 4375.

4 NEW HOMES, 5 and 6 large rms., double garage, basement; everything class A. 4132 to 4150 Greenwood ave., 2 blks to Park blvd. car E. near Key. Owner. Phone evenings. Mer. 2109. Open daily.

4 9VE HTS.—5 rm. bung. Owner. Terms. Key. 56 Vernon. O 8229

5 RM. BUNGALOW, Fruitvale. High street, close two car lines; built 2 yrs.; garage, breakfast nook, tile sink; gum finish and FURNISHED. Price $5500. Will take small down payment, lot or deed of trust. Owner, Box M155625, Tribune.

5-ROOM rustic bungalow, hardwood flrs. thruout; garage; terms; Good buy, at Lyon and 38 ave. Owner at 2323 38 ave.

6 R., nr. blvd., terms; must sell. Box M157283, Tribune.

7 ROOM, 2 story house. Can be made into apts or flats. Lot 75x125; reasonable. Phone Thorn. 4600 for reference.

8 RM. HOUSE, large lot; triple garage; $500 expended will make two large flats; close in; $7000. O. 2934. See Mr. McLaughlin.

BERKELEY landlords — Advertise your vacancies at 2121 Shattuck (Tribune office).

9 ROOMS
I am the owner of a good 2-story home; 6 garages; in A1 condition; modern in every way; located walking distance to 14th and Broadway; you can live downstairs and rent upper apt. for $35, and the garages for $30 per mo.; this will give you a good income and a free home. I need cash and will sell my equity for $3000 cash; have a flat mortgage of $3500 7%, 5 years. It will pay you to answer this ad and buy direct from owner. Box M71669, Tribune.

53RD, 717-719, nr. Grove—New duplex bungalow; 4 r., wall bed, tile bath and s.; kitchen lin. and st.; very mod.; garage. Nr. K. R.; rent $57.50. Pied. 7913J.

54TH ST. 626—Bungalow, modern, 5 rms., large slp porch, bsmt., gar.; lot 40x130; fruit trees; nr. cars, Key Route, schools, shops. Easy payments. Pied 1782J.

68 AVENUE, above Trenor—Lot 37½ by 138; small unfinished house; toilet, elec. gas, phone; $1950 full price. Ftvle. 827W, owner.

$1400 CASH
BALANCE $35 A MONTH
Buys a brand new bungalow, completely furnished. All built-in features. Near S. P. trains and street cars. Large lot. Owner on premises. 1962 Auseon ave., between 86th and 87th aves.

OWN YOUR CAR

41—HOUSES FOR SALE—Continued

4 BLOCKS from city hall; good 6 room cottage, 5250. Phone Merritt 1044.

$190.00 CASH
New 4 rms. (2 bedrooms); hdwd. fl., fireplace, book cases, built-in tub, dandy laundry; splendid district. Financial crash forces sale. Mrs Sheridan. L. 9961; eve. Elm. 2819.

$3150; $200 Down, $28 Mo.
Incl. interest, second instal. of taxes. Well built 4 rm. home with inclosed slp. porch, sunny side of st.; nice lot, gar. and basement. Apply B. L. F., 1714 Alameda ave., Ala.

$1450 ENTIRE PRICE
$375 cash; nice new 4-rm. house on 98th ave., near Blvd and S. P. Wyckoff, Realtor, Foothill cor. 90th. Elm. 2464.

$4500
6-rm. bungalow, garage, hw. flrs. all through; built-in fixtures; lot 40x120; heat; $1800 cash, bal. $40 a mo. 1343 54th ave. Phone Fvale. 2328W.

$5500—Owner going north. Business corner and large 4 room bungalow; well furn. from kitchen to bedroom; sleeping porch, garage. Beautiful garden; 2 blks from cars. Phone Ftvl. 6158.

$3850—$350 down, $35 mo., 5-rm mod., fruit, gar. 2620 26 av.

41A HOUSES WANTED

A SPECULATOR will pay cash for any Eastbay bargains. Oak. 1209

A HOME NR. TECH. HI. O. 2659.

CASH for business; res. prop. quick action if price is right. J. A. Sutton, 1844 San Pablo. L. 952.

CASH for your bargain immediately. HENRY Z. JONES. Oakland 3130

GOOD 5 or 6 room house near Fruitvale or Melrose. Cash or terms. No inflated values. Fruit. 3680.

IN E. OAK., 5 or 6 rms. Ftvl. 519.

WILL PAY cash for good buy, 4 or 5 room bungalow in Fruitvale or Melrose district. Box M196972 Tribune.

PAY cash for small cottage East Oakland. 6821 E. 14th

42 BUS PROPERTY

BEST BUY E. 14TH
40-foot; income will carry; less than $100 a ft. Make offer. Mer. 786.

COR. BUNGALOW STORE
Nr. Roosevelt Hi, $7000
The only corner bungalow store with 5 rooms, brkfst. nk., double garage; hdwd. flrs. thruout. tile bath and sink and large store space, in Oakland, for sale at this low price on very easy terms. Surrounded by new bungalows, all sold but one; opposite school; ready occupy in 10 days. Located on 20th ave. and 19th st. See owners, Mr. Rhodes or Santana on premises Sunday or 4111 Broadway. Humboldt 900.

GROCERY STORE, old estab. business; large, complete stock; corner location; $1000 handles. Phone Fruitvale 2280

INCOME $7440, 3 new apts. A large vacant lot adjoining, just east of lake; terms, 6%. Owner, 926 E 17th.

INVESTMENT ON SHATTUCK AVE.
A modern fire-proof building now leased. High class tenant operating established and paying business on the property. In direct line for big advance. Good corner lot. Shows excellent income of practically 10% net on total price of $16,000.
See MR. DURHING
Mason-McDuffie Company
Berkeley's Leading Realtors.
2045 Shattuck Ave. Berk 200

STORES and flats in busy E. Oakland; new bldg.; $15,000. DWYER 460 11th st. Oak 3140.

STORES and apts. Foothill blvd at Fremont. Bargain. Owner. 5212 E. 14 st.

3 STORES in busy dist., adjoin bank, consider part trade; $1500. Box M159563, Tribune.

3 STORES in busy dist., adjoin bank; consider part trade: $15,000.

Read "Autos For Sale."

43 FLATS AND APTS

A BIG BARGAIN
By owner, 5 and 6 rm. flats. Reduced to $7975 for quick sale. Large income. 926 E. 24th st. F 4142J

AA— NORTH OAKLAND
10 rms., 2 story house; lot 61x120. Make into apts. Price $7000; $2500 down. Mr. Keith, Lake. 149.

Bargain Home Apartment
Beautiful N. W. cor. apartment. Priced right and sold on easy terms. No. 5203 Shattuck ave. See owner or Andrews & Santana at 4111 Broadway. Humboldt 900.

FROM OWNER
New apt. house o. lake. Income $9000 yr. $55,000, terms. 1014 Washington st.

GOOD INCOME WITH WONDERFUL FUTURE
Near Telegraph, inside 22nd st. Right in path of business growth 3 stories made into 7 apts. Building worth more than asking price $9250; must be cash. Oakland 3926, owner's agent.

INT. 17 PER CENT.
I must sell my 4 3-room apts., partially furnished, oak floors, garage, large lot, located Central Oakland, near Tech. high. 1 block to city trains. Owner, 460 17th st.

MUST SELL—North Oak., 2-5 rm flats. 2 gar.; lot 50x100; rent one for $35, live in one. $1500; terms. Mr. Uberto, Lake. 149.

SNAP IN FLATS
We offer pair of flats close in; 5 rms. up 4 down, very fine condition, one flat hdwd. flrs. thruout; just the place for home and income, or will easily bring $77 per mo. Price $6500. Can arrange flat or installment loan of $3500. If you are looking for flats don't overlook these. See E. L. Gurney,
WHITE & POLLARD
1300 Webster St.
Lakeside 2700.

7 APTS. on 21st st. near Telegraph. Continuous waiting list; lease about to expire, renew if wished at $100; income $200 per mo.; garage. Non-resident owner, $9000. O. 2934. Mr. McLaughlin.

44 FACTORY SITES

MARSHALL & BURKS
REALTORS—BUILDERS
Buildings financed. Complete list of industrial properties.
389 17TH STREET. OAK. 8262

45 COUNTRY LAND

One line, one month, $4.00.

MY ORCHARD HOME
AT HAYWARD
$20 per mo., $100 down, bal. $1700. 8 year old apricots; 4 room bungalow contains 3 rooms and sleeping porch; 1 blk. to school and 4 blks. to S. P. station. Phone Lakeside 1285, Hayward 32 or evenings Hayward 86.

WALNUT CREEK, ½ mi.; 12 a., 4 a. walnuts; water at 40 feet. Sacrifice $1250; loan $1250 can stand. Owner, P. O. Box 746, Oakland.

OWN YOUR CAR

47 HAYWARD 47 HAYWARD

FREE
This advertisement is worth 36c in cash to one person or 72c to two persons
This money will be given the bearer in cash if they will take the electric car to Hayward and inspect either "Colonial Acres" or "Meek Estate Orchards" between Hayward and San Leandro any day this week.
The amount given to you will represent your car fare to the property and back to Oakland. You will receive the cash before you inspect the property and will be under no obligations to buy. All we ask of you is your time
In return we will show you, adjoining the car line, some of the finest apricot, pear, rhubarb, pea, spinach, tomato, strawberry, currant, blackberry, nursery and poultry land you ever set foot upon.
We will show you crops now growing without irrigation in a dry year under adverse conditions that will open your eyes.
We will show you ex-soldiers, business men, mechanics, professional men and women not only making a good living but making bank accounts out of land purchased for as little as $50 down and $20 a month.
We will show you soil 20 feet deep, rich garden flower pot loam, workable by hand 365 days in a year, growing right now 40 kinds of fruits and vegetables
We will show you the finest, most attractive, best financed, small farm and suburban project in California. An absolutely bona fide dependable, clean-cut proposition of the very highest character.
We will quote terms enabling any wage earner to buy by the month without a big payment down.
Do not decide upon anything until you see these two wonderful old Estate Properties. You can make your home pay your bills if you get the right land in the right location.
Strictest investigation solicited. Land experts invited. Burbank selected adjoining property.
CUT THIS OUT AND COLLECT 36c FOR ONE PERSON OF 72c FOR TWO PERSONS
Good any day this week
H. W. MEEK ESTATE, Incorporated—Owners of Both Properties
Take Hayward Electric Car at 13th and Broadway, out East 14th Street and get off either at Castro Valley Road and ask for Mr. Doxey or at Sunset Boulevard and ask for Mr Burchill. Or call at 703 Syndicate Bldg., 1440 Broadway, Oakland Phone Oakland 7320

45—COUNTRY LAND FOR SALE Continued

IF YOU KNOW LAND VALUES. You will want this 50 acre ranch—25 acres in prunes, all young trees, and 25 acres in alfalfa. 700 feet on State highway. Just 5 miles from San Jose. The finest farm land in Calif. This ranch will be sold at
AUCTION AUCTION AUCTION
Sat. May 24th at 2 p. m. Sale at ranch. Plenty of water, $10,000 crop this year on trees. Beau 6 rm. bungalow. Known as the Cottle ranch. Look for the auction signs on property. This will bear investigating. Look it over, make us an offer. If you can't attend the auction the day of the sale, mail us your bid. Easy terms. Write for a catalog.
C. H. O'CONNOR & SONS.
AUCTIONEERS
1102 Tribune Tower, Oak.
Lakeside 6493

WALNUTS and prunes, 20 acres, Contra Costa co.; trees bearing; best climate in state. Box 357, Walnut Creek. Ph. Walnut 113.

YUBA COUNTY LAND CHEAP. Here is a chance to buy a small acreage direct from a farmer in a live locality, on very easy terms, ¼ mile from school R. R. station, store, postoffice at Arboga, 5 miles from Marysville, Calif. Cleared, level land, $75.00, $100.00 and $125.00 per acre. Grapes, prunes, nuts and fruits of various kinds are thriving on this kind of land. Phone 55F3. Write S. H. Huckins, Route No. 1, Marysville Calif.

3-RM rustic bungalow, completely furnished, bath, electricity, running water; 2 sun decks. Redwood Canyon, in the heart of the redwoods, 5 min from Canyon Station on S F and Sac Ry., 15 min to Oakland. Phone Piedmont 2114.

150 ACRES alfalfa land Colusa Co. for price of land plus improvements. Owner, 1224 Broadway, Room 7, Oakland.

BERKELEY landlords — Advertise your vacancies at 2121 Shattuck (Tribune office)

Read "Autos For Sale."

46 REALTY EXCHANGE

One line, one month, $4.00.

BARNUM & CO., THE EXCHANGE EXPERTS. 1ST NAT. BK. BLDG.

CITY OR COUNTRY PROPERTY FOR EXCHANGE. What have you? HAINS REALTY CO., Lake. 149.

Do You Want Income?
Brand new 4 4-rm. apts. Income $200 per mo. Will exchange my $9500 equity for bungalow or lot. Box M-159945, Tribune.

HAVE a late 1923 Essex coach to exch. for a good clear building lot. P. O. Box 172, Fruitvale branch.

SECOND MTGS. and cash for lots in Berkeley or Oakland. Owner, 1727 Stuart st., Berkeley.

STORES for flats. Call 2739 Bartlett.

TRADE, sell 5 r. bung. E. 2883.

47 HAYWARD

FOR homes and ranches at Hayward see H. R. Robinson, 574 Castro St.

Ideal country home, 8 acres; 5 room house, large sleeping porch, pantry; electric light; open fireplace; ample supply spring water with tank and electric pump, running creek; plenty of wood; chicken house, brooder house, garage; 5 minutes from Hayward. Apply owner. West Place, Woodrow avenue. Kelly Hill, Hayward. Principals only. Price $7500.

LOT 80x250
Level sandy loam on full macadam street, cement curb and gutter, city water, sewer; 2 blocks to cars, close to schools. Neighbors making good living from chickens and squabs on less land. Some fruit trees in rear of lot. $180 down, $18 month, if sold at once. Will charge no interest or taxes for one year. Richard Coleman, P. O. Box 71, Oakland. Phone evenings Piedmont 6207.

SALE OR EXCHANGE
Pigeons, chickens and fruit ranch, 6 acres on highway, one mile from Hayward; plenty good water, pressure well, soil the best, creek on two sides; all in fruit, principally cherries; about 1200 mated pigeons and 150 Leghorn hens go with place; 5 room house, garage, barn and other buildings; gas, elec. and telephone. This place has changed hands but once in 50 years. Price $14,000; $5000 bank loan can remain. Will sell or trade equity of $9000 for bungalow or flats in Oakland, Alameda or Berkeley. Owner, R. L. B., R. 3, Box 102 Hayward.

½ ACRE, 4-room modern house, fine corner location, close to town and transportation, $2850, easy terms.
Fine business corner, large lot, 6-room house, two blocks to center of town; snap at $3500.
1 acre, 3-room house, garage, fine well, close to school and S. F. station. Snap at $1500, $150 cash. Shields, 491 Castro st., Hayward.

75x234
Front half in beautiful, bearing apricot trees. Currants on back of lot. Owner will sell it on terms of $14 per month. If you want a really desirable country home I think you'd better phone me this evening. Piedmont 934J or write P. O. Box 236, Oakland, Calif

200 FEET ON FOOTHILL BOULEVARD. Any kind of terms. Address "Owner," 4117 Fruitvale ave., Oakland.

BERKELEY landlords — Advertise your vacancies at 2121 Shattuck (Tribune office).

50—STOCKS, BONDS, INVESTMENTS

EAST Bay Title Insurance Co. stock for sale. Nat. M. Crossley, 1425 Jefferson st. Oak. 718.

OWN YOUR CAR

47 BERKELEY

A-A—BUILT FOR HOME
Modern 4 bedroom residence, 2 story, 7 rms., stucco, at 792 Neilson street.
PRICE $6950—EASY TERMS
This property built 4 years ago by one of Berkeley's recognized expert builders for his own home, and occupied by him until now. Not a crack in the walls of this building. Everything in perfect condition.
Lot is 38 by 100, and no finer lawn can be found, with wonderful
FLOWERS, FRUIT, SHRUBBERY
Cement garage. An unusual view of both Golden Gate and the hills.
Two blocks from S. F. interurban; five blocks from Thousand Oaks school.
Phone owner, Thornwall 970.

CHANCE OF A LIFETIME
BEAUTIFUL 5 rm. HOME on SUNNY cor. Hdw. flrs. Double gar., nr. city trains, schools. $3750. A few dollars down, bal. less than rent.
SEE RUSH REALTORS
2027 Allston way. Ph Berk 5874

BY OWNER
$150 DOWN
San Pablo—4 r. cement, built-ins hdwd. flrs; near S P. Phone Berk 6513W. 10 a. m. to 10 p. m.

8 ACRES unimproved, near highway, level; bargain. Owner, Palmer, 1623 Walnut st., Berkeley.

47 ALAMEDA

A RANCH INCOME ON A CITY LOT
RIGHT HERE IN ALAMEDA. CITY OF HOMES AND BEACHES.
Excellent schools and transportation facilities; lot 66x165 nearly ¼ of an acre of rich soil in berries fruit and vegetables; housing for 500 chickens and 1000 rabbits aviary, large shed and feed house well, also city water; comfortable 6-room house, also 2-room cottage, 1 block to S. F. trains and Oakland cars; amidst flowers and good neighbors. You can have a real home and an income of $200 monthly or better.
Full purchase price only $4000; $1000 down, bal. $35 month.
ALAMEDA LAND CO.
Exclusive Agents.
Open Sundays. 1434 Park St. Ph. Ala. 490.

$4500
For one year old modern 5-room bungalow. This is a positive bargain. You cant beat it. Terms very reasonable.
ALAMEDA LAND CO.
1434 Park St. Ph. Ala. 490.
Open Sundays.

52 MONEY LOANED

A—MONEY TO LOAN
California Mutual Building and Loan Ass'n.
390 17th st., at Franklin
Phone Oakland 2408.

ANY AMOUNT—AT ONCE ON IMPROVED REAL ESTATE
Wachs Bros.
7TH FLR., OAKLAND BANK BLDG.

A. V. LONG LOANS ON real estate. Largest and OLDEST ESTABLISHED CLIENTAGE IN OAKLAND. 1436 Franklin.

A— MONEY LOANED
Ralph A. Knapp, 394 17 St.

FLAT, installment and building loans made at reasonable rates. F. F. PORTER CO., 411 15th st.

FOR LOANS CALL ON JAS. S. NAISMITH 103 BACON BUILDING.

I will buy good contracts. First and second deeds of trust. Geo. W. Butler, 1106 Broadway.

KOENIG & KROLL
Established 1879
Loans on real estate. Contracts bought. Room 202, Bank of Italy bldg. Phone Oakland 258.

LOANS on improved property, 6%. Money always available. M. A. Camp, 308 12th st. Lake. 2517.

ON city property. Private party. Pied. 1532 eves. Berk. 3956.

$50,000
AT ONCE—FLAT
On Oakland improved property.
Wachs Bros.
7th Floor Oakland Bank Bldg.

52A—MONEY WANTED ON REALTY

CAN PLACE $10,000 at 7%; also one of $9000 at 7%; new properties; one a corner; immediate action. LEWIS & MITCHELL INC. 412 15th st.—Lakeside 860.

HAVE 1st deed of trust; will discount. Parsons, Oak. 3235; eves., Elm. 2427.

WANT $2,000 on modern bungalow. Oak. 9200.

Read "Autos For Sale."

OWN YOUR CAR

52A—MONEY WANTD. ON REALTY Continued.

WANT $1750 on 6 room house. Ph. Lake. 5853.

8% PLUS—Can show you such an investment, perfect safety; any amount up to $20,000. Call Mr. Schuyler, Humboldt 383, 8 a. m. to 5 p. m. Berkeley 2767J or Thornwall 3065 evenings.

7%

First deeds of trust on improved property provide the highest form of investment.
Fire insurance and title insurance cover all loans for full amounts. Our experience of over 20 years and our service at your command.

R. WHITEHEAD & CO.
807 1st Natl. Bank Bldg., Oakland. Telephone Oakland 1281.
Ellis E. Wood, Mgr. Loan Dept.

7%

FIRST MORTGAGES

We have handled many millions of dollars of mortgages for our clients over a long period without loss; no expense to the lender; we have loans available ranging from $2000 to $14,000, secured by properties worth two and three times the amount of the loans. We shall be glad to show prospective lenders the properties and give further details on application.

Mortgage Loan Department
MASON-McDUFFIE CO.
2045 Shattuck ave., Berkeley, Cal. Phone Berkeley 200.

$4500 FOR 2 yrs., 7%, on new residence. Thorn. 3984.

54—MONEY LOANED ON PERSONAL PROPERTY, SALARIES, AUTOS.

AUTO LOANS

CONTRACTS PAID UP AND MONEY ADVANCED, PAY WHILE DRIVING PAYMENTS REDUCED; CONFIDENTIAL; NO RED TAPE. ASK FOR MR. PHELAN AT THE AUTO LOT, 1570 BROADWAY. TEL. LAKE 6452 OPEN EVEN.

LOANS — $10 to $50, confidential. 305 1st National Bank bldg.

QUICK MONEY — no red tape. Superior Auto Co., 19 and Teleg.

DO YOU NEED CASH?

No long-drawn investigation, bring car and money is yours; charges low; service good; also money advanced while car is being sold if desired or will buy your equity. See us before you sell. 2323-2329 BROADWAY. Oak. 1614.

QUICK MONEY—$15 TO $100
Anyone steadily employed without endorsers or publicity. 819 Chronicle bldg., 690 Market st., S. F.

THE San Francisco Remedial Loan Association, 12 Mission st., cor. Mint ave., opposite U. S. Mint. Phone Kearn 5346. Money to loan on pledges and diamonds, watches, jewelry and other articles of value at 1 per cent per mo.
Money to loan on chattels consisting of household effects, furniture, pianos, etc., at 1 per cent a month on unpaid balance, 5 per cent fee. Transactions held confidential. Chattel loans also made in Oakland, Alameda and Berkeley.

54A—MONEY WTD. ON PERSONAL PROPERTY, SALARIES, AUTOS.

$1500—8% 1st mtg real estate security 5-1. Box M155619. Trib.

8%—$1000 loan 1st mtg on real estate. Box M155626, Trib.

MONEY LOANED ON DIAMONDS AND JEWELRY

At California's largest pawn brokers
DIAMONDS JEWELRY
MONEY — CALIFORNIA LOAN OFFICE — LOANED
WATCHES FURS
835 BROADWAY, OAKLAND, CAL.

56 LODGING HOUSES

One line, one month, $4.00.

APARTMENT house, 24 apts.; heart of city, 10 year lease, steam heat; clears $300 per month; $10,000 cash handles.
APARTMENT and rooms, 23rd street; 62 rooms, clears $550 per month; good lease and furniture. Rent $450 month; $8000 cash handles or will trade.
BOARDING house, 19 rooms; Lake district; clears $250 mo; $1000 cash handles, balance easy terms.
ROOMING house, 19th st; 10 rooms; clears $60 month and 3 room apartment. Full price $1100; $650 cash, bal $20 month.
See Mr McCarthy, with MYRAN BROS, INC., 1916 Broadway, Tapscott bldg. Lakeside 8400.

A SQUARE DEAL
Where you see the square
1740 Franklin. F. H. Lee, Realtor
APARTMENT HOUSE SPECIALIST
Oak. 9562. Open eve. and Sun.

FURN. APT. house with 12 rooms. Call at 534 Tenth st, opposite Free Market, between 1:30 and 4 o'clock.

FURN. of 5-room flat with income; make offer. 539 21st st.

BERKELEY landlords — Advertise your vacancies at 2121 Shattuck (Tribune office).

14 1-rm. hskpg. apts., net income $150, rent $65, lease. 716 14 st. Lakeside 8675.

56 BUSINESS OPP.

Advertising grouped by article as shown by first word. One line, one month, $4.00.

AUTO TIRE and repair shop. Established 11 years. Patented rights for fast selling accessory for Alameda county. This is worth investigating. Full price $1200. See Mr. McCarthy, with
MYRAN BROS., INC.
1916 Broadway, Oakland. Lakeside 8400.

A REAL SNAP
W. 18 st. 7 room house, fur. or unfur.; built to sublet rms.; very cheap. Apply 836 56th st. Owner.

Read "Autos For Sale."

AUTO repair shop partnership, loc. Lincoln highway. Will teach trade and go 50-50; $300 handles. H. Helm. 408 12th st., rm 202.

BAKERY ROUTE—Must sell owning to death of partner. Territory west Hayward and San Leandro. Apply Cottage Bakery, 929 B st., Hayward.

BUTCHER space in downtown corner, loc. in established market, reas. rent. Box M223706.

BERKELEY landlords — Advertise your vacancies at 2121 Shattuck (Tribune office).

BATTERY SHOP, est. 8 years Sacrifice, going east. 465 Hobart st.

COAL, WOOD and express business, including all property, trucks, wagons and horses. Clearing $5000 month up. $7500 cash, and take charge; balance out of profits. This is one chance in a lifetime. See Mr. McCarthy, with
MYRAN BROS., INC.
211-14 Tapscott Bldg. Lakeside 8400.

Read "Autos For Sale."

CONFECTIONERY, bakery, … etc.; … doing $25 day business, 3 yr. lease; rent $25 mo.; $750. 472 19th STREET.

CONFEC., tob., candies, stationery, bakery, ice cream; good loc. for lunches, short orders, bus. dist., trade auto and some cash. 2643 Ashby ave., Berk.

COOK—Exper. in pastries; first class; will pay salary or willing to take in as partner. G. Matrias, 820 Davis st., San Leandro.

OWN YOUR CAR

56—BUSINESS OPPORTUNITIES Continued

COTTAGE grocery, confectionery, cor. Loc., next to school near S. P. Sta.; 4 living rms., small amt. cash. Owner 5019 E. 14th st.

CIGAR stand, card room and boot black, fine location; must be sold. See owner. 1141 23rd ave.

DELICATESSEN—A 14 stool lunch counter, right down town in busy market in town of about 16,000, doing good business, long lease, reas. rent, good opening for man and wife. Will sacrifice. What have you? P. O. Box 165, Modesto, Calif.

DRESSMAKING Shop — Reasonable rent. Desirable loc. Established clientele; $350 fully equipped. Box M169995, Tribune.

EXCELLENT opening in high grade mechanical and sales business for a man with $2600; must take active interest at once; work is interesting, progressive and pays attractive returns; splendid opportunity for ambitious man who means business and desires permanent connection, state age, occupation, phone number, etc., in first letter. Address Box M 157028, Tribune.

GROC—Bungalow grocery store with 4 living rooms, bath and private entrance; doing good business. Will sell stock, fixtures and 4 year lease. You will have to see it to appreciate it. 1701 Hearst ave., Berkeley.

Read "Autos For Sale."

Garage-Repair Prospects
How about a good established business, Oakland, netting better $500 per month. Deal with owner. Box F19104, Tribune.

GROCERY—DELICATESSEN
Living rms., rent $10; good estab. trade; good location; good home; $1500. Also others up to $8000 Mr. Bacon, 414 15 st.

GROCERY, Alameda; all cash trade; clean stock and store, good fixtures; near R. R. station; rent $30; lease. Full information on request. Address Box A7162, Trib.

GARAGE AND AUTO service business doing $2,000 per mo. bus.; will sell half int. to good live man. L-4536. 556 27th. St.

GROCERY by owner. Sick must sell. Fruit, 328. Prine, only.

GROCERY, butcher shop; sell or lease. 6152 E 14th st.

LADIES' shoppe, centrally located; opportunity for one who understands dressmaking; illness cause of selling. For details, M167768, Tribune.

LUNCH ROOM—Ideal for man and wife, well furn with living quarters, 2 yrs, 7 mos. lease; rent $30. Price $1000. Owner called to go south. Box M159255, Trib.

LUNCH WAGON completely furnished, cheap. See owner at wagon. 5247 San Pablo ave.

LUNCHROOM and restaurant, desirable location; ideal for couple; sale by owner. 358 40th st.

MEAT MARKET in Berk., doing $1800 business per mo. Trial given Lakeside 7444.

MUSIC STORE for sale at invoice, store for rent. Frvl 5072.

PARTNER, take active interest, road business; substantial invest.; exp. not nec. Box M186169 Trib.

RESTAURANT, fully equipped, for rent at $50 per month. Nat M. Crossley, 1425 Jefferson st.; Oak. 718.

RESTAURANT for sale $1750. Box M156605, Tribune.

RESTAURANT and grill, 1629 7 st.

RESTAURANT, a snap. 492 6th st.

SPACE IN public gar. for rent, suitable for battery station or top works. 5269 College ave.

SCHOOL store handling candies and light groceries; rent $15, includ. 2-rm. apt., yard, $250 handles. Mr. Bee, 408 12th st., rm. 202.

SHOE REPAIR shop; good bus.; Landis No. 12; rent $15, $400, going East. Seminary ave. at E. 14th st.

SANDWICH parlor on main highway. Address Box M155675, Trib.

VEGETABLE route with Ford truck, 8 yrs business; good for live man, no exp. necessary, clears $70 to $75 wk., owner leaving. For information call 1506 4th ave.

60 MISCELLANEOUS

FOR SALE

Advertising grouped by article as shown by first word. One line, one month, $4.00.

BICYCLES—Dayton, Ivor Johnson; terms. Second-hand bicycles $10 up. Repairing. Wheelgoods E. C. Harrell. 2014 Teleg. Lake. 6621.

BUGGY—Wicker crib, mattress; good cond.; $25 3568 E. 17th st., Fruitvale.

BABY BUGGY; Lloyd wicker; cheap. Pied. 1416W.

BASINETTE, reas. 3302 E 23 st.

CARRIAGE, reasonable, Joseph's, 2299 East 14 st., San Leandro.

CHERRIES—RIPE—CHERRIES
Come to orchard and pick them; 5 cents a pound. Bring containers Junction Dublin road and Crow canyon.

CLOTHING—Boy's Highland outfit, age 8; lady's suit and fox furs. 1130 Evelyn ave., Albany.

FREE GARDEN SOIL—100 LOADS. 90TH AVE. AND HOLLY, E. OAKLAND. PHONE ELM. 2925.

FRENCH DOORS—4 beautiful and new; cost $60. Will take $25. Phone Glencourt 48.

GARDEN HOSE; 8c foot up; also belting; all sizes. 813 Bdwy.

HORSE manure—4056 39th ave., Tel. Fruit. 2530W. Must move.

LUMBER 1x4 rwd T. & G., $35 M; 1x4 flooring $35; 1x8 rustic $35; 1x10 cove rwd. rustic, $40; 2x3 to 2x12 dimension, $25; material for 10x16 garage, $37.50. RISCHMULLER LUMBER CO. 7919 E. 14th st. Elm 1716.

LUMBER—200,000 M 2-3 sheet, Y, G-S lap wholesale prices. Atty Victor A. Dunn, Lurie bldg.

MAH JONGG set, complete, sacrifice. 4000 Greenwood ave.

MANURE, rotted; fine, dry, rich; six sacks for $2.50. Pied. 8979W.

MILL blocks, 25 sacks $4. M. 3982.

MANURE, etc. Trinidad. Pied. 5314W

NURSERY stock in POTS. Safe to plant any time. Ashby Nursery. 2906 Ellsworth. Berk. 1476.

Old Stamps Buy, sell Collections C. Emery. 1018 Bdw.

Sewing Machine Bargains
50 slightly used machines to be sold at less than one-third their original value. They are all of standard makes, mostly the Singer, White and New Home. Some are the electric models. Fine drophead machines from $10. Hemstitching 4c per yard.
Sewing Machine Exchange
614 W. 14th St., Oakland, Cal.

SASH, doors, screen doors, glazing, full line, low prices. Kavanagh Bros. 1151E. 12th St. Mer. 4107.

SUITS—Men's suits, 6; all sizes, at a bargain. 2802 School st.

SEW machines, new, used, $5 up. Rented, repaired. 3824-9253 E. 14.

SEW. MACH., good, $7.50. 614 14th st

WALL PAPER and paints, papers 5c per roll an up. Good paint, $2.15 gal., M Friedman & Co., 1816 San Pablo 3332 E. 14th st.; 2010 Univ., Berk.

WASHING machine Johnson; Lloyd baby buggy. Good condition; 666 Fairview st.

WHEEL CHAIR; chain drive. B. 4254J.

OWN YOUR CAR

60—MISCELLANEOUS FOR SALE Continued

Water Heaters, Copper Coil
$9.75; large size sinks, $4 up, built tubs (w. e.) as is $35. Gus Thaler, 7th and Kirk.

25,000 bricks cheap, cleaned and ready to move, 7000 on the ground. Pied. 9503.

60A—MISCELLANEOUS WANTED

AA—CLOTHING BOUGHT
$7.50 up for men's suits, guns, jewelry, trunks, etc. Call any time. Golden West Clothing Co., 539 8th st bet Wash and Clay Lake 1185

60A—MISCELLANEOUS WANTED.

A— CLOTHING WANTED
We pay $5 to $20 for men's suits; good prices on men's shoes, ladies' clothing only with men's. SQUARE DEAL, 614 WASHINGTON. OAK. 6792; LAKE 1217.

BOOKS bought by Hardy. Lake 7559

BUY ANYTHING, Will call. O. 6741.

Diamonds and gold wanted for making jewelry. H. Loeb, Manufacturing Jewelry. 467 13th st. Rooms 26 and 27.

BERKELEY landlords — Advertise your vacancies at 2121 Shattuck (Tribune office).

62 BUSI. EQUIPMENT TYPEWRITERS ETC.

FOR SALE—REPAIRED

BURROUGH'S add mach., A1 cond., $85. Pied. 2694.

CASH REGISTERS, SCALES, ETC. 781 12th street. Oakland 70.

DESK, oak, typewriter, double, fine condition. Chair, $37.50. 704 Easton Bldg. Oak. 7250.

DESK Bargain. 516 13th street. Oak—52 inch $49.00

DESKS, chairs and files, used, for sale. 1559 Webster st

OFFICE furn. 807 Trib. Tower.

SCALES All bargains, easy terms. Rebuilt Dayton Angildile Toledo scales. 324 12th st., opp Stadium Garage. S. & F. R. Gray.

SAFE for small business; cheap. 1526 Franklin.

SHOW cases office fixt., 729 Clay st.

STORE, office fixt. H. M. B. 735 12 st

SODA fountains cheap. 481 7th st.

SAFE, good cond. M195386 Trib

TYPEWRITERS sold, rented repaired, inspected, exchanged; complete service of every kind for typewriter users. Remington Typewriter Co., 317 13 st.; O 8541.

TYPEWRITERS RENTED — Factory rebuilts, all makes, sold $5 month up. Bay City Typewriter Co., 1524 Franklin. Oak. 4593.

TYPEWRITERS, large selection, all makes, used, rebuilt; easy terms. We rent, repair. Oakland Typewriter Exch., 581 16 st. O 9219.

UNDERWOOD
and all other makes
SOLD AT $5 PER MONTH.
WHY PAY RENT?
Guaranteed factory rebuilt like new. Five years' (FREE) service. TYPEWRITER GUY. 17th and Franklin. O 9264.

WALL case, attractive, very reas. 713 Bdwy., Oakland 1253.

62A BUS. EQUIPMENT WANTED

HIGHEST prices for office furn and office fixtures. Lake. 5053.

64—BOATS, ACCESSRS FOR SALE

LAUNCH hull, … Rivers gear shaft and propellor. Phone Merritt 1122. Foot of 5th ave., Oak.

BERKELEY landlords — Advertise your vacancies at 2121 Shattuck (Tribune office).

65 HOUSEHOLD GDS

FOR SALE—REPAIRED

Advertising grouped by make as shown by first word. One line, one month, $4.00.

AT a price you can aford, we can furnish your home complete with distinctive furniture. Our own upholstery dept. makes to order the better kinds of Chesterfields. Our used dept. will accept your old furniture in exchange at full value.
Open evenings.
"LAFFERTY'S"
2148 Telegraph Ave. Lake. 2428

BEDROOM and dining set, electric washer, good as new. Sacrifice. Lakeside 10160, 270 Oakland ave.

BEDS—"California" wall beds solve the sleeping prob. apt. or home; $26 up. 165 17th st. Lake. 1186.

Read "Autos For Sale."

BED, brass spring mattress, kitch. table, chairs, $15. 4653 Huntington avenue.

BED rm. set, 5 pc. Gum, $20 down Cross, 2501 San Pablo. Lake 6530

BED, folding, cheap. Pied 6072W.

BREAKFAST SET, $47.25, terms. Cross, 2501 San Pablo, L. 6530.

CARPET 70 yds, $10; bronze clock, $15; tapestry davenport, $25; Victrola, $10; sewing machine $10; 751 22d st.

Chesterfield suites. We use the highest grade of
CHASE MOHAIR
Fully guaranteed from frame to cover. Open evenings.
MacNAUGHTON & LEON
2807-7 Telegraph. Lake. 1273

CHESTERFIELD set, 3 pc. mohair, $175. Pied Furn. Co. sells for less. 3863 Piedmont ave

CHESTERFIELD set, taupe and rose mohair, $250. Sets made to order. Lining guar. 875 31st. Pied. 3225.

CHESTERFIELD 3 pc set, spec $115 Christiansen Upholstering Co. furn. 2624 S. P. L. 5410.

CHINESE rugs. Phone Ala. 1205J.

DRESSER with large French bevel plate oval mirror, chiffonier with plenty drawer space; oval shaped living room table; all in excellent condition; … takes the three pieces. A snap. Telephone Berkeley 910.

DAVENPORT, mahogany, $37.50; breakfast set $12. Banks Fur Co. 1921 San Pablo.

DINING room set, bedroom set and other pieces for sale. Phone Lakeside 10167.

DINING table, mahog., gas range, dresser, rugs, cheap. 556 18th st.

DAVENPORT and pad, good leatherette, $20. 2610 E. 23rd st.

DIN. RM set, easy chair. L. 6328.

DUOFOLD—1 genuine leather. 1709 Myrtle st. Oak 1199.

FURN—If in the market for furniture get our prices before buying.
Co-Operative Furn. Co.
2573 to 61 Grove St. Terms given. Oakland's Lowest Price Store

FURNITURE, rugs, stoves, linoleum, etc., guaranteed saving to you because of our low rent; terms if desired. E. Bercovich & Son, 731 8th st.

FURNISHINGS of 7 rm. house for quick sale, will sacrifice; house for rent or lease. Good rooming house dist., nr. City Hall. Frvle …

FURNITURE for sale cheap—1 large … table and chair, one small oak … one iron bed with springs. Phone Mer. 2322.

FURNITURE of 6 rm sunny flat for sale; 3 rms. arranged for housekeeping; $150. Flat for rent, $35 mo. 1101 Market st., Oak.

FURNITURE of 6-room house; leaving city; house for rent June 10th; near Tech high. 4229 Montgomery st., Humb. 728.

OWN YOUR CAR

65—HOUSEHOLD GDS. FOR SALE Continued

FURNITURE sacrificed—Nicely furnished 7 rm. flat, … arranged; 2-5 p.m. only. 542 18th st., Oakland.

FURNITURE of 3 rooms complete, new. May rent cottage. 1509 Derby ave.

FURNITURE 5 rms. for sale at a sacrifice; leaving town. 2862 School st. Frvle 6661W.

FURNITURE, household; also water heater, gas range and gas heaters. Humboldt 202

FURN. of entire 5 rm. house. Frvle. 3881W. 4663 Brookdale ave.

FURNITURE, new and second hand, cheap. W. J. Daly, 1300 E. 14th st

FURNITURE of 5 rm. f… Rea…

FURN. of 4 rms. …

FURN., big lot, cheap. 735 12 st.

FURNITURE, chairs. 501 7 st.

GAS RANGE, Reliable … coal stove, reas. …

HOUSEHOLD furnishings, complete, reasonable prices. Elm. 2792 or 1271 166 ave.

MATTRESSES, 40 lb. floss felt $14.95, 40 lb. cotton $8.95, also remade, day serv. 569 16th st. Lake. 6006.

MATTRESS new, 40 lb. pure silk floss, $18.50. Axminster rugs, $26. Robinson Auction, 565 18th st.

RUGS! RUGS! RUGS!
A wonderful opportunity to secure fine quality Axminster and Wilton Velvet rugs at sacrifice prices. Look! 27x54 extra heavy Axminsters, value to $6.50, while they last $3.45. 3x6 same quality, values to $8.50, all to be sold at $5.75. 9x12 sizes in proportion.
LAFFERTY'S
2148 Telegraph Av. Open evenings Lake 2428

RUGS, GENUINE NAVAJO
Direct from reservation. 5425 Wadean place, reas. Frvl 6651.

RANGE, wood and coal, $15. 827 Arlington, Oak.

STOVES
We are closing out at low prices complete line of Westgate-Buck's Combination Gas-Electric Ranges, all new. Wonderful bargains. Phone Fruitvale 2700. Ask for Rowell. 47th avenue and E 12th st., Oakland

STOVE—For sale, new white Occidental gas range, oven and broiler. 1808 8th ave.

VACUUM Cleaner, Hotpoint, $14, good cond. 1701 Bdwy

VACUUM cleaner, elec., fine condition $11.50. Elmhurst 2457.

WICKER breakfast sets direct from factory. Patricio Wicker Works, 10415 E. 14 st. Elm 2892.

WASHER, Western Elec., almost new. Sacrifice for cash. 5823 Orion.

WASHER, Johnson, like new $55. Call Fruitvale 8164.

WASHING machine, 1st class cond., $50. Lake. 4040.

WASHER, Maytag—like new $85. Call at 707 Jackson st. Oakland.

BERKELEY landlords — Advertise your vacancies at 2121 Shattuck (Tribune office.)

65A—HOUSEHOLD GOODS WANT'D

AT DAVID BERCOVICH'S you get more for your furniture and household goods than you get elsewhere. 1007 Clay Oak. 529.

ANTIQUE furn. any kind. 735 12 st.

BANKS pays top prices for furn and rugs. Lake. 3078. 1921 San Pablo

CASH paid for furniture and junk. Call anywhere. Piedmont 8680J.

FURNITURE …

FOR better prices on your used rugs and furniture. Oak. 3363

GROTE Buys your furn., rugs, top prices. 1515 S. Pab L. 4929.

WE BUY FURNITURE AND HOUSEHOLD GOODS E. BERCOVICH & SON Oak 6989.

W. H. EDWARDS & SONS
Buys more, sells more, pays most. Furniture, rugs, pianos, household goods, any quantity.
LAKE. 5053

BERKELEY landlords — Advertise your vacancies at 2121 Shattuck (Tribune office).

66 MUSICAL INSTR.

FOR SALE—REPAIRED

Advertising grouped by article as shown by first word. One line, one month, $4.00.

APOLLO reproducing electric grand. Large size. Absolutely guaranteed. Cost $3300 two months ago. Sacrifice for $1850, terms. Fine selection of classical and popular music included. Phone Fruitvale 2751J.

BRAND new pianos for rent, reasonable prices. Kohler & Chase. 535 14 st.

DRMS, mus. inst. hghr. sold, exch. Vanodran recos, violin strings. Exp. repair all inst. O'Malley's Drum Shop, r. 216 Lurie bldg.

MANDOLIN—A real … new "Gibson," … ivory face, rose back. Lake. 1224

PIANO—Ivers & Pond upright, fine tone a bargain, private sale. Oak. 6796

PIANO, mahogany upright; A1 condition; beautiful tone; at sacrifice. Berk 1488J.

PIANO, Haines, excel. cond. 1712 Central ave., Alameda. Middle bell.

PIANO, elec., $250, must be sold this week. Lake. 6208.

PIANO upright, perfect cond. Leaving. Very cheap. Berk 3122.

SAX. C soprano. Elm 592.

VICTROLA, … for sale cheap. 1534 5 ave.

WEBER upright $85, Fisher, $125. Harrington, $185, large rosewood Chickering Grand, $855; others. Chisholm's, Center and Oxford. Berk. 816

BERKELEY landlords — Advertise your vacancies at 2121 Shattuck …

AUCTION SALES
ARE printed on the financial pages. Realty auctions appear under "Houses For Sale" (class No. …)

58 RADIO

BATTERIES recharged, 25c; rented, $1.50 … including … charges. Clifford Auto and Radio Electric Service, 555 20th st.

BRANDES … like new, $8. 1118 Josephine, Berk 1618J.

COMPLETE sets $15.00, $27.50 and up. Rec Port & L. A. Mer 4191.

RADIO, with phones, $10, sacrifice 227 … Ala.

3 TUBE, … or trade. 5967 San Pablo ave.

BERKELEY landlords — Advertise your vacancies at 2121 Shattuck (Tribune office).

70 DOGS, CATS, BIRDS

Advertising grouped by breeds as shown by first word. One line, one month, $4.00.

AIREDALES thoroughbred. F. 2883.

BOSTON TERRIERS—At stud Loveland Milo, 13 Best Loveland Hy-Brow and others, dandy pups for sale, … Foothill boulevard, between San Leandro and Hayward.

OWN YOUR CAR

Own your Own Car

Nature Invites You to Come and Bring Your Lunch

84 AUTOS FOR SALE

Advertising grouped by make as shown by first word

Brask Bros. Bargains
TODAY'S BEST BUYS
1924 Chev. Coupe ....$…
1920 Chev. Tour. ....$…
1919 Chev. Tour ....$…
1921 Chev. Coupe ....$…
1917 Dodge Tour ....$…
BRASK BROS.
"The superior kids"
2905 East 14th Street
Fruitvale 1328
EAST OAKLAND
CHEVROLET DEALERS

1921 Ford tour.; s. s. d. r.....$165
1921 El Kar.................. 215
1921 Maxwell 125
1919 Studebaker rdstr....... 150
1921 Olds 8 285
Cord tires, wings, motometer.

AUBURN tour, '20, new paint, top, fine mechanically. 868 Isabella st., apt. No. 6

A—DIAMOND or phonograph taken as part pay on auto. Lake 1507.

BUICK 6 touring $165
Hudson super 6.............. 165
Stephens sport, '21.......... 675
Ford speedster 75
Easy terms. Open Sun and eves. 2412 Broadway, Lake. 1507.

Broadway Motor Co.
R. G. Bartlett
1923 Buick Sport Road. Limited mileage. Mechanically right $1150
22 Special Studebaker Tour. New paint; nickel-plated radiator $875
22-44 Buick Roadster. Rebuilt; new cords...$690
2309 Bdway.—Lake. 1727

BUICK 6 ROADSTER, 1920
253 12th St. Oak. 7061.

BUICK SEDAN, 1924, latest model, many extras; run less 2000 miles 1450 Harrison st.

BUICK, 1919; winter top; arranged for sleeping purposes, $325; camp equipment $30 extra. 1616 64th ave.

BUICK SEDAN, 1921; latest model, … miles. 2857 Broadway.

CADILLAC COUPE, 55; new paint and upholstering, engine just overhauled. For sale by owner. Everett Gainor, 2315 Broadway, Oakland.

CADILLAC ROAD, "1914," A1 condition, $125. Wire wheels, California top, good rubber. 731-733 13th street.

CHANDLER TOUR., 1923; famous Pike's Peak motor. A wonderful mountain car. 3020 Bdway L 5100

CHANDLER, 7 passenger, at bargain. Hayward Garage, Hayward

CHEVROLET TOURING, 1924; must sell at once. $125 down, balance $20 per month. Mr. Williams, 151 12th st.

84 AUTOS FOR SALE Continued

"ASK THE ENVELOPE" AND KNOW THE TRUTH ABOUT
HOWARD USED CARS
MURDER will out—so will defects of a Used Car. A coat of bright paint and a smooth-tongued salesman may hide them for a while—but sooner or later they will "crop out" and maybe you'll be miles from the nearest garage. No such crude methods with us—No sir—we give you the "low-down" on every Used Car we sell. Don't let the paint fool you—go in and "Ask the Envelope" and know the truth about our Used Cars.
1922 Buick 4 Tour ... $650 Rebuilt, Repainted, New Tires
… Buick 6 T… … Rebuilt, Repainted, New Tires.
1922 Maxwell Tour ... 525
1922 Chevrolet Tour.... 250
1923 Chevrolet Sedan.. 725
1920 Buick 6 Sedan. ... 900 Repainted.
1918 Studebaker 6 Road 200
1921 Studebaker 6 Coupe 750
1918 Buick 6 Tour..... 400 Special Top.
1921 Scripps Road ... 300 Repainted.
USED CAR DEPT.
HOWARD AUTO CO.
BUICK DISTRIBUTORS
23d & Webster. Lakeside 139.

CHEVROLET TOURING, 1922 model. Priced for quick sale, $225; easy terms. Collier & Brooker, 150 12th st.

CHEV. COUPE, 1924
Run less than 3000. Car has had exceptional care; in A1 condition. Can arrange terms. Owner, 2802 School st.

CHEVROLET COUPE with many extras, run only 1500 miles. Big reduction. Mr. Campbell, 2801 Broadway.

CHEVROLET COUPE, 1920; good looking; fine mechanically. Field & Lee, E. 14th at 39th ave.

CHEVROLET TOURING, 1920, $50 down, $10 month. Collier & Brooker, 150 12th st.

CHEVROLET TOURING, 1922, good looking, $285, easy terms. Field & Lee, E 14th at 39th ave.

CHEV… quick sale or trade for diamond. Lake 6233, apt. 2

CHEVROLET tourings, 1920; 3 to choose from, only $125; terms. Collier & Brooker, 150 12th st.

CHEVROLET '22 touring, $50 down, $25 per month, 2471 Shattuck, Berk.

DODGE SEDAN, 1921; extras, special uph., shocks, like new throughout; $800, terms. Collier & Brooker, 2801 Broadway.

DURANT coupe, 1923—Disc wheels and other extras; will sacrifice, also easy terms. Mer. 3123.

DODGE TOURING, '17; a bargain, $150; $50 down. Field & Lee, E. 14th at 39th ave.

DODGE '18 tour. Pied. 7902W.

DODGE touring, 1919, good running condition, full price $200, will give time. 2853 Broadway, Oak. 1814.

84 AUTOS FOR SALE Continued

DON LEE
USED CAR DEPARTMENT
24TH AND BROADWAY, OAKLAND.
59 CADILLAC (7-Pass) COUPE $1900
1921 model. Has been driven only 13,000 miles. Repainted and guaranteed.
BUICK SEDAN........ $1250
1922 model. Has had new piston rings and wrist pins installed and the bearings tightened. Paint, tires and upholstery in good condition.
We have Cadillacs in all body styles and year models.
Terms, and we will take your old car in trade.

Merritt Motors Used Car Department
8th Ave. and E. 12th St.
Certified Used Fords and Other Makes
1922 Ford Roadster; reconditioned and new paint $240
1921 Ford Touring; reconditioned and new paint..$210
1920 Ford Touring, Two; reconditioned, new paint $175
1918 Ford Touring, Two; Motor and tire cond. good $85
1917 Chevrolet Touring $60

DORT road., '20; A1 shape, new paint, good tires; must sell; make offer. 3291 San Pablo ave. Pied. 9578

ESSEX COACH, late '23. Only run 4 mo.; A1 cond.; $1000; $400 will handle. Full coverage insurance expiring Jan 1, '25, included. Call at Lloyd Bros' Garage, 1450 Harrison st., for inspection.

Ford Worth Investigating
Touring, built in July, 1922; has Lee puncture proof tires, Bosch ignition, lock steering wheel, St'g. wheel brace, dem rims S. S.; run 12,000 only; in absolutely perfect mechanical cond.; will guarantee; terms if desired. 2260 E 12th st; Mr. Wallace; Ftvle. 1440.

FORD 4-DOOR, 1923
… brakes, etc. A-1. O. 9140.

FORD COUPE, 1920
Excellent condition. Mrs Ayres, 4634 San Sebastian ave. Fruitvale 6312W.

FORD TOUR., wire wh.; seat cut, sleeping; shocks, vent, windshield, 4 doors, sp. top, privately owned. 1308 Union st. Ala. 229.

FORD TOURING, 1922, $75 down, $16.50 month. Collier & Brooker, 150 12th st.

FORD speedster; special racing motor; new paint, $125. Call 2815 Montana st.

FORD TOURING, 1921, $45 down, $10.50 month, Collier & Brooker, 150 12th st.

FORD SEDAN, 1921; excellent condition; $100 down, $22.50 month. Collier & Brooker, 150 12th st.

FORD ROADSTER; good serviceable car, $60 full price; terms. Field & Lee, E. 14th at 39th ave.

FRANKLIN touring, 1917; good condition. Sell or exchange. Fruitvale 5588

FORD TOURING, 1917, cheap; runs well. Berk. 5903J.

FORD speedster, A 1 condition. Call Ala. 2727W.

FORD TOURING, $60. 5361 Bryant ave., Oakland.

FORD speed., A1, cheap. L. 9086.

FORD tour, A1 con; new cord tires; snap, $165. O 7559; 455 7 st

FORD speed. —372-29st. O. 5822.

HAYNES model 50; excellent condition. $200 down. Lake. 1507

HUDSON COACH, 1923
Wonderful car thruout; low mileage, a bargain; very easy terms; consider car in trade. Lake. 1507.

HUDSON Super 6 touring, 1916; $350. This car is in good mech. condition; Calif top. Phone Oak. 5131 or Fruit 2387J

HUP. TOURING, 1919, model R; fine condition, $375, terms. Collier & Brooker, 150 12th st.

JEWETT, 1923, run 9800 miles; mech. o. k., paint like new. See this bargain before buying. 6300 College ave.

JEWETT '24 sport, like new, $500 down, 2471 Shattuck, Berk.

JORDAN '21 Tour. Guaranteed.
Stephens '21, new paint.
Nash Sedan, '21; A-1 cond.
Stutz 4-pass. Tour, 1917.
Cadillac M-57, A-1 cond.
Studebaker Spec. 6, 1921.
Studebaker … 6 Rd.
Haynes 1918 Touring.
Haynes '18 Sedan.
Jordan '21 Tour. Guaranteed.
Ford Rd., 1917.
Chevrolet F B (choice of 2).
EVERY CAR PRICED TO SELL.
Very easy terms. Open evenings. … Agency, 2838 Broadway

JORDANS
Late models rebuilt, carrying the same guarantee and service as on new cars.
Farrow Motor Company
23rd and Webster Oak. 531

LEXINGTON sport, late model; … best looking car on Broadway; … powerful …, $200 down. … Agency, Dealer's Market, 3500 Broadway.

LINCOLN
4 passenger Judkins sedan, Brewster green with broadcloth upholstering. This car is brand new, driven less than 3400 miles, … never been licensed. Let us demonstrate. $1,500 less than list price. Savoy Garage, 2069 E. 14 st. Phone Fruit 684.

MARMON TOURING car, model 34; … $1500, perfect condition, … like a new car; will take … house, lot or ranch; will assume big mortgage. Box M155779, Tribune.

MARMON CHUMMY ROADSTER, 1917; lots of extras. A1 condition.
$600
WALTER M. MURPHY MOTORS
2201 Broadway, Oakland.
Phone Lakeside 6820.

84 AUTOS FOR SALE Continued.

Murphy Motors
Model 57 Cadillac Coupe, completely overhauled, repainted; new tires............ $1100
Model 59 Cadillac Phaeton, com. overhauled and repainted.... $1500
1921 Lincoln Touring; overhauled, repainted; new car guarantee......... $1750
23rd and Bdwy.—Lake. 6820

MAXWELL, 1921; new paint; good rubber; very little mileage; terms to right party Frtvale 1440.

MERCER ROADSTER, late model; cannot be told from new, $700. Spec. Stude real buy, $450. 1137 E. 14 st.

NASH coupe, repainted, cord tires, many extras; mechanical condition open for inspection, 2853 Broadway. Oakland 1844.

OLDS. 8, 1918 sport, good cond.; extras, $350. Wm G. Haines, 674 Aileen st. Pied. 4149.

OLDS 5-pass., original finish; sure has power; runs like new, $175 down; no brokerage, Chandler Agency, Dealer's Market, 3500 Broadway.

Packard, Year 1919, $850
7 pass.; first class cond. Must be sold, going away. Car left with
GLENN MOTOR CO.
2919 Bdwy. Phone Oak. 1421

PAIGE-LARCHMONT sport; reconditioned, repainted, new battery, Spanish leather uph. A beautiful car. $650; terms. Collier & Brooker, 150 12th st.

RICKENBACKER roadster, run only 1700 miles new car guarantee, 2853 Broadway. Oakland 1844.

STEPHENS LATE '22 RDSTR.
Classiest Sport in Oakland
Balloon type tires and other extras. Guaranteed. $850.
GLENN MOTOR CO.
2919 Bdwy. Open evenings.

Star Touring, 1923, $325
New paint, 1 new and 4 A-1 tires, pract. overhauled; must sell; terms to respons. party. 2260 E. 12th st. Mr. Wallace, Frtvl. 1440.

STAR ROADSTER, 1923
Run very little; want larger car; cheap, some terms. Apply phone Thornwall 2588.

STAR TOURING, 1923; $100 down, $22.50 month. Collier & Brooker, 150 12th st.

STUDE. Special Six Sedan almost new, $1750, 2471 Shattuck, Berk.

STUDEBAKER TOUR., 1924 light 6 with Calif. top only driven 6000 miles. Will sell at an extreme sacrifice. Phone Pied. 1971w.

STUDEBAKER, Special 6 tour., 1924. Bargain; many extras; might trade. Pied. 5268W, eve.

VELIE coupe, $350, snap, 2471 Shattuck, Berk.

WILLYS Knight Sedan, late 1923. Equal to new. 425 E. 14th street, Merritt 1245.

WILLYS KNIGHT 4-pass. coupe; in the best condition; 6 tires; $850, terms if desired. Merritt 3125.

75 LATE MODEL CARS
WE PAY CASH FOR CARS OR EQUITIES IN CARS. DRIVE IT. QUICK ACTION.
GLENN MOTOR CO.
2919 Broadway. Oak. 1421

5 PASSENGER touring. Good condition. Taken back for nonpayment. Now have two cars, must sell one $300, which is much less than its value. Sat. aft. or Sun., 293 Perkins nr. Grand ave.

AUTOS WANTED

Autos Wanted
Wanted at once, 100 good used late model cars for export. Will pay you highest cash price. Phone Oakland 1614 or call at 2329 Broadway, Oakland.

CASH for used cars, need 25 for new F. H. Dailey lot, East 12th st at 23d ave. Ftvl. 1440.

CASH for your car. See Mr. Paps, 2309 Broadway. Lake. 1727.

FORD SEDAN, Tudor., 1924 for cash. Box M159487, Trib.

FORD Coupe cash. L. 9086, Apt. O.

Take your vacation in your own car, this year.

LATE MODEL, part or full payment on lot Lakeshore Highlands, or on almost new 5 rm. bungalow near Chevrolet plant. See Mr. Hammond 3500 Broadway.

SPEED., s. s., d. m. Box M159014, Trib.

WANTED for cash—Late mod. 5-pass sedan. Box M169750, Trib.

AUTO ACCESSORIES

TRAILER, perfect cond., sacrifice, $25. 4230 Foothill Blvd.

86— AUTO BODIES AND TOPS.

BODIES, new and used, all styles. Tops and windshields. Case Used Body Shop, 167 12th st., Oak. Lake. 4932. 901 G. G. ave., S. F.

TIRES—37x5, tubes and rims, bargain. 731-733 13th street.

88 AUTO REPAIRING

AUTO repairing at your place by experienced mechanic; satisfaction guaranteed. The Covered Wagon, Piedmont 2720.

A1 MECH., 8 yrs. exp. Wk. guar. Prices right, Joe Pruett, Elm. 1702.

GUARANTEED repairs at your home or here. A. E. Larson, 1064 32nd st. Phone Piedmont 3684W.

SAVE MONEY, help specialist repair your car; here or your place. 2117 Webster. O. 7108. L. 8617.

91 AUTO TRIPS

CHICAGO—Soon, 3 pass. wanted to pay part expenses. Call at once. 542 Williams st. L. 6745.

LOS ANGELES to Mexico City via Chicago, St. Louis, Chicago and New York; closed car. Leave immediately; can accommodate two. Phone C. B. Tracy, Lakeside 725.

NEW ENGLAND States—Auto trip. Party of 2, touring with large Cadillac, would like party of 1 or 2 to join them for itinerary and expense. Address Box M155823 Tribune.

92 CAMPERS' SUNDRIES

TENT, cots, etc. L. 3423, Apt. 3.

Take your vacation in your own car, this year.

EVERY ADVT. IN THIS BORDER IS NEW TODAY. READ EACH

70—DOGS, CATS, BIRDS FOR SALE Continued

AIREDALE 3 mo old thorobred male $10. 5130 Ygnacio nr. 51 ave

BOSTON bull, 4 mo. and 1 good brood mare. 3715 Maybelle ave.

BULL Terrier pups, reasonable. 217 5th st. or Oak 2863

COCKER Spaniels, thorobred puppies, 1245 Ashby, Berk. Thorn. 1959

CATS and dogs boarded and treated. 1737 E. 12th st., at 16th ave. Dr. Timmis. Merritt 1590.

CANARIES imported Hartz Mountain singers; also females. Merritt 625.

COLLIE pups beauties. Ph. Rich. 1281J

BERKELEY landlords — Advertise your vacancies at 2121 Shattuck (Tribune office).

PUPS—Police dog, pedigreed, reasonable. Also a three year old male, very intelligent. 839 Cherry st., S. F. Randolph 1561.

TOY fox terrier pups, 1131 7 st., 3 wks. old.

70A—DOGS, CATS, BIRDS, WANTD

CANARIES BOUGHT FOR CASH. C. E. Hill Co., 418 11th st. Oak 7151.

BERKELEY landlords — Advertise your vacancies at 2121 Shattuck (Tribune office).

71 POULTRY—SUPPL.

BABY CHIX, BROODERS
C. E. Hill Co. 418 11 st. Oak. 7151.

NEW ZEALAND breeding does. 2921 Fruitvale ave. Frvle 1296W.

PHEASANTS for sale. 1 male, 3 females …

PULLETS, $10 doz. 1012 73 ave.

R. I. R. … reasonable. … Orion st. Elm. 1650.

RABBITS, … Hutches cheap. 4053 Huntington ave.

R. I. R. Chicks, … Fr. 2270W

R. I. R. hen with chicks; hat. eggs, 1737 …

SELLING OUT. … brown and white Leghorn, … selling hens. 856 Foothill blvd., San Leandro.

WHEAT, $… per 100 lbs.; Scratch Feed $… per 100 lbs.; Surelay or A-1 Mash, $… per 100 lbs.; … per 80 lbs.; Alfalfa hay … Above prices delivered. 10c sk. less at warehouse.
FARMERS HAY & GRAIN EXCHANGE
… Oakland 6565

WHITE LEGHORNS, 500 pullets, 3 mos. old … Martin, Box 162, …

BERKELEY landlords — Advertise your vacancies at 2121 Shattuck (Tribune office).

71A—POULTRY, SUPPLIES WANTD.

BERKELEY landlords — Advertise your vacancies at 2121 Shattuck (Tribune office).

OWN YOUR CAR

72— LIVE STOCK FOR SALE

GOAT; 3½ qts., cheap. 5936 McCall st. nr 60th st.

HORSE, small black, young, saddle or for driving. Gentle for children. 2442 7th st., Berk.

HORSE, good gelding, cheap. 10778 Pippin street, Elm. 209.

MARES, 2 gray; one 3 ton cut-down wagon, 4 ton hay wagon, 2 sets harness, $250 takes the lot. Apply Creely Grocery Store, Stege, on Richmond car line.

BERKELEY landlords — Advertise your vacancies at 2121 Shattuck (Tribune office).

80A—MOTORCYCLES, Etc., WANT'D

SPOT CASH for late Harley-Davidson motorcycles, sold on easy terms. Oakland Motorcycle Supply Co., 270 12th st. Ph. Oak. 355.

BERKELEY landlords — Advertise your vacancies at 2121 Shattuck (Tribune office).

81 TRACTORS-TRUCKS

FOR … ton truck with cab, 1920; high speed, 4 new Silver cords, 1 extra; overhauled; big bargain, $275, terms. Collier & Brooker, 150 12th st.

MACK truck and trailer, late '22 mod. Fine cond. Pied. 2888J.

REO … 1921 $675. Thorn. 469.

TRAILERS Wood Bros., 6 & Fallon

USED TRUCKS
Federal 2-ton, with body.
Giant 1½-ton, stake body.
Chevrolet Panel Body.
Bethlehem 2½-ton, stake body.
Trailer, 2-ton, flat body.
International, rebuilt, guaranteed
GIROLA BROS.
4132 Telegraph, Oakland.

82 AUTO FREIGHT

FURNITURE truck going to Los Angeles. Ftvl. 470.

83 AUTOS FOR HIRE

WITHOUT DRIVERS

AUTOS, TRUCKS, RENT
You drive. L. 263. 12th and Oak sts.

AAA— … RENT ALL NEW CARS
$5.00 PER DAY
…, Hups, Chandlers, Dodges, Fords and Chevrolets $4 per day. Phone Lake 782 for reservations. 180 12th St. …

COMFORTABLE coach, quiet driver. …

BATES FORD SERVICE
FORDS WITHOUT DRIVER
OAKLAND … 180 12TH ST.

NU-CAR RENT
Fords $3, Chev. $4; all others, $5 per day, closed car $2.00 extra; additional charge on Sundays. 160 12th st. Lakeside 781.

4 CYL. $3.50, 6 cyl. $5 per day. 79 …

Take your vacation in your own car, this year.

OWN YOUR CAR

BOY DRIVER IS HELD FOR HITTING GIRL

Youth and Six Companions Accused of Taking Auto Without Permission; Run Down Victim in Speeding

SAN FRANCISCO, May 17.—Frances Groschell, 9, 1628 Ellis street, was seriously injured here last night when she was struck by an automobile driven by Raymond Pellarano, 15, according to a report made by the police when the Pellarano boy was taken to the Juvenile Dentention Home. The police declare the Pellarano boy, in company with six other boys, took the automobile from in front of Sacred Heart College and as they sped past the Golden Gate school, they collided with the Groschell girl.

W. Easterling, 2182 Forty-first avenue, was slightly cut and bruised when his machine collided with an automobile driven by J. Stack, 2730 Sixty-eighth avenue, at Foothill boulevard and Fortieth avenue, late last night. Easterling was treated at the Emergency hospital and later taken to his home.

The steering gear on an automobile driven by Mrs. P. L. McDaniel, 3308 Lawton avenue, broke when she was driving east on Forty-ninth street at Coronado street. The car struck an automobile belonging to Harvey Bush, 3347 Forty-ninth street, which was parked in front of Bush's home. Mrs. McDaniel's automobile was overturned and she was pinned underneath, but escaped uninjured, according to the report made to the police.

M. H. Moyer, 1036 East Nineteenth street, suffered several cuts and bruises when he rode his motorcycle into an automobile driven by Bert Davis, 1923 Forty-fourth avenue, at East Fourteenth street and Forty-sixth avenue, last night. Davis in a truck was backing into the curbing to unload, when Moyer rode into the side of the truck. Moyer was treated at the Emergency hospital.

PULITZER PLAY PRIZE STIRS ROW

BY ASSOCIATED PRESS
LEASED WIRE TO TRIBUNE

NEW YORK, May 17.—Announcement of Professor William Lyon Phelps of Yale and Owen Johnson, author, that their votes as members of the play jury of the Pulitzer prize committee had been overriden in the recent award of the prize to "Hell Bent for Heaven," today created a stir in theatrcial and literary circles.

Professor Phelps and Johnson voted for "The Show-off," a comedy by George Kelly. Clayton Hamilton, the third member of the jury, voted for "Hell Bent for Heaven," which was writen by Hatcher Hughes, a professor at Columbia university. Final award of the prize to the Hughes play was made by the Columbia advisory board, headed by Dr. Nicholas Murray Butler, president of Columbia.

Johnson was outspoken in his criticism of the awarding of the prize to the Hughes play despite the play jury's majority vote for "The Show-off."

"The author of the winning play is a member of the Columbia faculty," said Johnson, "and this makes the situation delicate enough to warrant a complete explanation. Our committee was astounded by the reversal. We were not even given the courtesy of an explanation."

Johnson said he would never serve again as a member of the Pulitzer prize committee.

Professor Phelps said over the telephone from New Haven that "The Show-off," winning a majority vote, was the only play recommended to the Columbia advisory board for the award.

Hamilton declined to comment on the announcement beyond saying that Professor Phelps' statement was correct.

Contra Costa Gas Rate Up Five Cents

MARTINEZ, May 17. — The Coast Counties Gas & Electric company, successor of the Contra Costa Gas company, has been granted an increase of five cents on gas rates for all service in Contra Costa, it was announced today. The new scehdule is effective in all towns supplied by the company. The new schedule of rates, to be prepared by the railroad commission, has not yet been supplied to the company's office.

Schools Closed for Summer Vacation

MARTINEZ, May 17. — The Hot Springs and Moraga schools have closed, the first Contra Costa institutions to close for the summer vacation. All schools of the county will hold their graduation exercises between now and June 30, the date fixed for closing of all schools.

HEAR
Ern Russell's
SYNCO-HARMONISTS
AT THE
Pergola
DUBLIN BOULEVARD
SATURDAY COVER CHARGE IS NOW 50¢

Drama of Days of Robin Hood Scores Hit

(Upper picture) Milkmaids from "Sherwood," Piedmont High School May Fete play. They are (left to right) HARRIETT TRIMBLE, FRANCES FREEMAN, VIRGINIA LYON, ELEANOR SIMPSON, DORIS CAMPBELL, JOSEPHINE CHIESA and LORAINNE WHITE. (Lower picture) MARGARET GROSS playing Robin Hood, and MARGARET EDWARDS as Friar Tuck.

PIEDMONT PUPILS PLAY ROBIN HOOD IN MAY FESTIVAL

PIEDMONT, May 17.—In a tiny amphitheater with a setting quite as wild and primeval in appearance as the original Sherwood forest and the noted greenwood tree, 250 Piedmont High school girls participated in reviving an old English custom, "Bringing in the May," yesterday, when they presented their annual May pageant to students and parents in a canyon back of the Piedmont High school.

Robin Hood, who was impersonated by Margaret Gross, and his merry men, who were played by Florence Pitt, Mary Cox, Ruth Richardson, Edwina Boell, Mary Chapman and Annele McGee, in the picturesque costume of these early legendary characters, vied for honors and the boon of their "Queen of the May," whose part was taken by Marian Martens. Friar Tuck was there with his rotund figure and hearty laugh in the person of Margaret Edwards. "Under the Greenwood Tree" and other songs rendered by youthful troubadours in brilliant costume echoed through the glade, and an old English dance presented by seven pretty girls in the costumes of milkmaids lent charm to the colorful pageant. The milkmaids were characterized by Frances Freeman, Eleanor Simpson, Josephine Chiesa, Harriett Trimble, Virginia Lyon, Doris Campbell and Lorainne White.

One of the prettiest features of the fete was the battle waged between Winter and Spring, impersonated by six charming maidens in the colorful garb of spring and six graceful girls in the flowing white robes of winter. The battle which followed, ending with the deluging of Winter with roses and spring blossom and her defeat, was one of the most attractive features of the program.

An old-time May pole dance and the crowning of the "Queen of the May" by Robin Hood concluded the pageant, which has been declared one of the most successful ever attempted by the Highlander girls. The theme of the pageant was written by Miss Millis Caverly, Piedmont High school dramatic instructor, who also directed the production.

Richmond Expert Lectures on Birds

RICHMOND, May 17.—California has more birds than many of the other states that boast of feathered songsters, according to George Culver, dean of Stanford university, who addressed the Richmond Rotary club today. He is in charge of the department at Stanford that includes birds.

"Birds," according to the speaker, "if the theory of evolution is correct, were at one time closely allied to the reptilian family, as is evidenced by their scaly feet. Evolution has dealt kindly with them, as they have attained great beauty.

The barn owl is one of the man's real friends, according to the speaker, as it kills great quantities of field rodents. One owl's retreat, uncovered by Culver showed the skeletons of more than 200 gophers and other rodents, which the owl had killed.

Have Your Eyes Examined every two years to be sure they are up to par. They can be the cause of a good many unpleasant and uncomfortable conditions which is distressing.

Let us tend to your eyes

CHAS. H. WOOD OPTOMETRIST
CORRECTLY FITTED
414 FOURTEENTH STREET OAKLAND
THE WINKING EYE

Love, Mother Hit Song Popularity

BERLIN, May 17.—the prosperity of popular songwriters in America has roused the caustic criticism of a writer in the Berlin "Montagspost." He declares that all the American popular songs about love and mother are written by a lot of charlatans who fool the tired, money-mad American public, a people of "no real feeling, but full of sickly sentimentality." The success of many of the American songs and dance tunes in Europe, even in cultured Germany also seems to be extremely annoying to this writer.

A German music publisher, when asked about the kind of songs Germans like, laughed and replied that the taste all over the world in popular songs is about the same.

Captain's Wife Sails 1,100,000 Miles

BELFAST, May 17.—Mrs. William Reed, the wife of a sea captain, is believed to be the world's most traveled woman. She has a record of having journeyed 1,100,000 miles. Although she has rounded Cape Horn 17 times she has never passed through the Straits of Magellan. She has crossed the line 108 times.

In his opinon love and mother are just as "sure-fire" in Germany as they are in the United States. He cited the long run the American film, "Mother," is having in the German cities and predicted the world would never tire of the gray-haired mother and the golden-haired maiden in song, story and drama.

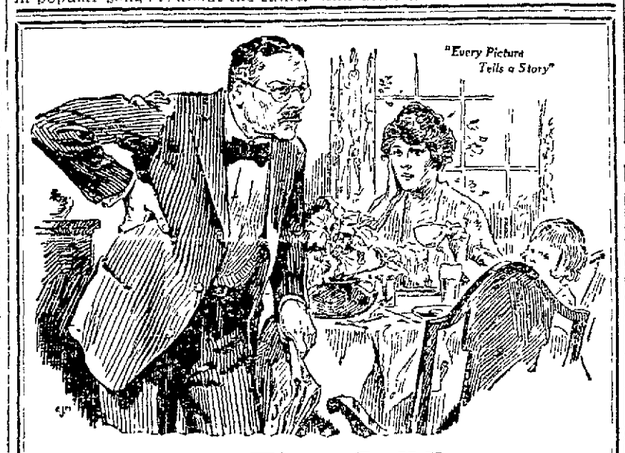

Spring Find You Tired and Achy?

DO you get up these fine spring mornings feeling tired, achy, and dispirited? Are you tortured all day with nerve-racking back-ache? Evening find you too worn out and miserable to get any rest or comfort?

Surely, then, there's something wrong. Likely it's a failure of the kidneys to properly filter body-created poisons from the blood. These poisons accumulate and upset blood and nerves. Then comes that torturing backache, those sharp, stabbing pains, and annoying kidney irregularities. One is apt to feel nervous, irritable and depressed, too, and suffer daily headaches and dizzy spells.

Don't risk neglect! Begin using *Doan's Pills* today. *Doan's* are especially for weak kidneys. Oakland folks recommend them. *Ask your neighbor!*

"Use Doan's," Say These Oakland Folks:

O. W. Lobdell, proprietor grocery store, 3057 35th ave., says: "My kidneys acted in such a way that my rest was broken. The secretions were scanty and annoying in passage too. There was a continual lameness in the small of my back and at times catches seized me over my kidneys, making it difficult to get up or down. These pains dug in deeper with every move I made. Doan's Pills from the Owl Drug Co. rid me of the trouble."

Mrs. M. J. Hayes, 1032 Union St., says: "My back was real lame and weak and the least task about the house tired me greatly and my back gave out. Stooping caused sharp catches to seize me and there were times I could hardly get up or down. Headaches and dizzy spells were frequent, too, and my sight was blurred by specks. Doan's Pills, however, from the Bowman Drug Co. completely cured me of the trouble."

Doan's Pills
Stimulant Diuretic to the Kidneys
At all dealers, 60c a box. Foster-Milburn Co., Mfg. Chemists, Buffalo, N. Y.

GOLF LINKS ROAD CAUSE OF DISPUTE

Davie Says Announcement of Opening of New Thoroughfare Premature: to Be Used Sunday, Says Baccus

The announcement of the opening of the golf links road via Foothill boulevard and the Durant tract tomorrow is premature.

The announcement is not premature. The road will be opened.

These conflicting statements emanated today from various departments of the city hall. Commissioner W. J. Baccus reiterating that the new road is ready for travel and will be opened, and Mayor Davie asserting that the road is now so girt with gates and littered with telephone poles that travel through the new highway is at present more trouble than joy.

Jay Nash, head of the recreation department, today took steps to keep the old East Bay Water Company road open anyhow, to be safe, no matter what happens. Golfers, he intimates, will get to the links. As to the choice of route, he asserts he is "neutral."

Mayor Davie, after reading Baccus' announcement last night that the road will be opened tomorrow without ceremonies, said:

"The announcement is premature. Autoists can get through on the new road, no doubt, but they'll have to open four gates which still hang across the road. The road is not yet in thorough condition. The fences are not aligned and one wobbly telephone pole still stands in the middle of the road. There are no sprinkleers on the job to keep down the dust. All in all, I would say that the use of the road tomorrow is premature."

Says Baccus:

"The road will be opened. It's not perfect yet, of course, but for the convenience of golfers the road will be opened."

Liberty Bell Wheels Lessen Risk by Fire

PHILADELPHIA, May 17.—The Liberty Bell, emblem of American independence, has been effectually safeguarded by being mounted on wheels for quick removal from Independence Hall in case of fire.

The bell, according to the regulations worked out, is the first article in the building to be removed if fire breaks out. The guards [illegible] drills in the rapid moving of the chime.

Australian Fliers to Circumnavigate Isle

MELBOURNE, May 17.—Wing-Commander Goble and Flying Officer McIntyre have started to circumnavigate Australia. They will go by way of Sydney, Brisbane, Thursday Island and Darwin, continuing round the coast to Melbourne, a distance of 9000 miles.

TWO MORE INDUSTRIES COME HERE

Schumacher Wall Board Company and Coast Blue Print Locate in Oakland; Big Operations Planned

Two new industries, the Schumacher Wall Board company and the Coast Blue Print and Photo Copy company, located in Oakland during the week, according to C. W. Foy, manager of the industrial department of the Oakland Chamber of Commerce.

The Wall Board company, said to be one of the best known and most strongly financed firms in the building industry, has been established in Los Angeles for 15 years, having an output at the present time of 10,000,000 feet a month, Foy stated. The Oakland plant will serve the territory from the Tehachapi to the Canadian border, Japan, Hawaii, New Zealand, South America, Mexico, Canada and China.

The company's engineers are now working on plans for the plant, the first unit of which will be completed and equipped within six months.

The Coast Blue Print and Photo Copy company has leased property at 381 Seventeenth street, where it has installed the largest blue print machine on the west coast, one dryer, one enlarging projector, two photostat machines and other modern equipment.

Methodists to Decide Church War Stand

BY ASSOCIATED PRESS
LEASED WIRE TO TRIBUNE

SPRINGFIELD, Mass., May 17.—Whether the Methodist church is to go on record as refusing to take part in any war or is willing to support wars in self-defense or the defense of humanity, will probably be decided at today's session of the Methodist Episcopal general conference. Majority and minority committee reports are to be submitted.

Certain delegates plan to attempt to have reconsidered the action of the conference yesterday in tabling a substitute to a committee report on the number of bishops to hold office the coming quadrennium.

Bass wood is used almost exclusively for making containers for food.

Make Your Own Ice

for Home, Business or Camping. Ice cream made without ice, used for all purposes where ice is used. Instruction $1.00. Easy to make. Scientific Specialty Agency, P. O. box 2751, San Francisco, Cal.

Contract Before Marriage Balks Alimony Claim

Elza H. Middleton Wins in Divorce Case by Pre-Marital Pact.

A contract made before marriage figured for the side of Elza H. Middleton in annulment proceedings heard yesterday afternoon before Superior Judge James G. Quinn. Facing him across the court room was his fourth wife, Lena R. Middleton, defendant in the suit, who was asking for temporary alimony, costs and attorneys' fees pending the trial of the suit.

Middleton, after explaining that he had been divorced three times and married four, produced a contract signed by his present wife and himself prior to their marriage in which each agreed, in case of divorce proceedings, not to ask for any of the other's property, alimony nor support of any kind or nature.

When Mrs. Middleton admitted signing the contract Judge Quinn denied her alimony plea and allowed $50 attorneys' fees.

The testimony showed that Middleton had met his wife through a marriage bureau. Both were supposed to be wealthy. Middleton proved in court yesterday that he owned a $15,000 ranch in Washington, realty in Oakland, San Francisco and other places and had considerable cash in bank.

The couple married in Santa Clara, July 17, 1923, and separated the following August. As grounds for annulment Middleton alleges that prior to the marriage the woman declared she loved him and would be a true and faithful wife, but that, after the ceremony, she said she had married only for maintenance and to get his property from him and that she refused to fulfill her marriage obligations in any respect.

Shipbuilders Busy With Oil Carriers

LONDON, May 17. — Lloyd's shipping returns for the first quarter of 1924 show that there are at the present time 35 steamers and motorships, each of over 1000 tons, with a total tonnage of 183,550 tons under construction in the world for the carriage of oil in bulk. Of these tankers, 12 or 74,500 tons are under construction in Great Britain and Ireland.

See "Baby" Peggy (in person) tonite at the Auditorium. Gifts for children—Advertisement.

WORK BEGUN ON OAKLAND CAMP TRACT

Action Taken by Quincy Officials to Prevent Opposition to Bay City's Claim From Former Settler on Reserve

In order that the title of the city of Oakland to its new recreation camp at Spanish Creek shall not be jeopardized by the slightest legal laxity, the city of Quincy today started two men doing actual work on the Oakland camp tract, thus starting to "prove up the claim" to that section of forest reserve.

Announcement of Quincy's action was received today by Superintendent Jay Nash of the recreation department from C. R. Young, county clerk of Plumas county, in a telegram.

Quincy, according to its official, has been watchful lest there be legal troubles with a former settler on the tract, who did a certain amount of assessment work, abandoned the tract, and now wants to come back or sell his claim to Oakland. Quincy officials maintain that he abandoned the property and has no further rights to it.

The sending of two men to start "assessment work" is, according to Quincy officials, a de-facto evidence of intention to "take up the claim." As soon as the Oakland advance guard arrives there, the "assessment work" will be continued.

The Oakland recreation department is now making a formidable list of tents, bedding and camp furniture to start to the new camp in a week or two.

Pearl Gambling in Tahiti Runs High

PAPEETE, Tahiti, May 17.—There has been much speculation in pearls here since the close of the diving season in Uikueru, when an extraordinarily large number of pearls were taken. Besides unusually high prices for pearls of quality, there has been a quick market for seed pearls at figures unheard of in past years. The heavy increase in the demand comes, it is said, from Argentina.

Low Electric Rates
Put California to the Front

POWER companies are true conservationists. They harness the idle energy of falling waters to turn the wheels of electric generators. The water remains available for all uses.

Electricity, thus produced, is served to the public at rates fixed by the Railroad Commission sufficient only under prudent management to pay the cost of production, including a fair return on the reasonable cost of the property used, out of which interest is paid. California electric rates are the lowest in the country.

No waste, spoliation, depletion of natural resources, profiteering or exploitation there!

That service, rendered by power companies, has made California homes the best lighted and most comfortable in the country, has taken over much of the hard work on the farm, and has developed factories until the State is fifth in number and eighth in the value of manufactures.

The Pacific Gas and Electric Company is doing its full share in this useful public work.

PACIFIC GAS AND ELECTRIC COMPANY
P·G·and E·
"PACIFIC SERVICE"
A California Company with over 40,000 security holders in the State
19-924

Invest $5 a month in Oakland's growth!

Out of even a small income you can purchase a piece of property that will rapidly increase in value as Oakland's population increases.

Low prices and exceptionally easy terms in the

5th unit Joaquin Miller Acres

This unit is the most beautiful of the entire Joaquin Miller Acres tract. It offers a variety of fine homesites. There are level lots, scenic, marine view knolls, and wooded pieces. Several lots in a fine redwood grove.

Property here is selling very fast. Even people from far outside of Oakland are investing in Joaquin Miller Acres for future profits.

You can buy a beautiful lot for as little as $5 a week. Be sure to come out this Sunday.

DIRECTIONS—Drive out Park Boulevard to Joaquin Miller Road.
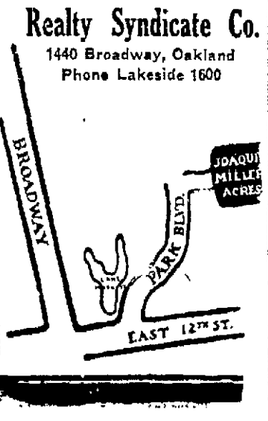
Realty Syndicate Co.
1440 Broadway, Oakland
Phone Lakeside 1600